Today's Weather
Sunny with rising temperatures, high in the 50s.

The Cumberland News

Ridgeley Beats Romney Five
(See Sports Section)

VOL. 23—NO. 46 | Entered as second class mail matter at Cumberland Maryland, under the act of March 3, 1879 | CUMBERLAND, MARYLAND, SATURDAY, DECEMBER 3, 1960 | Associated Press AP Photofax United Press International | 16 PAGES—SEVEN CENTS

Lumumba To Stand Trial

Bell Is Tapped As Budget Head

Kennedy To Have Cabinet Ready Next Week; Leaves For Vacation

WASHINGTON (AP) — President-elect John F. Kennedy Friday tapped David E. Bell, a towering, experienced Harvard executive, to manage the government's vast budget. And he said he hopes to have his Cabinet nearly complete by the end of next week.

Kennedy ranged through a series of conferences, visited his wife and week-old son at Georgetown Hospital and took off for a weekend at Palm Beach, Fla.

The man who will take over the White House Jan. 20 has promised to announce another major appointment in Palm Beach Saturday. It could very well be that of Gov. Luther H. Hodges of North Carolina to be secretary of commerce.

Nobody else has been mentioned much for the commerce post. Kennedy now has filled three top positions outside his own staff, and two of them went to governors.

Third Appointment

He announced Thursday that Gov. G. Mennen Williams of Michigen will be assistant secretary of State for African affairs. He followed up by selecting Gov. Abraham A. Ribicoff of Connecticut as secretary of health, education and welfare.

The third major appointment went to Bell—a man Kennedy never had met until Wednesday night. In a job paying $22,500 a year, the 41-year-old Bell will draw up for Kennedy's approval plans for spending some 80 billion dollars a year.

Bell will go to work next week. The outgoing budget director, Maurice E. Stans, will be coaching him until Jan. 20 as part of a cooperative arrangement between the Eisenhower administration and the new regime that will replace it.

Kennedy will return to Washington Monday and call on President Eisenhower the next day in another step toward assuring a smooth governmental changeover.

He conferred Friday with Clark Clifford, his liaison man with the Eisenhower administration, on what Clifford called an accumulation of routine matters related to the transition.

Announces Selection

Dwarfed by the sandy-haired, slender, 6-foot-4 Bell, Kennedy stood on his doorstep and announced his selection for budget director.

At the moment, Bell is secretary of the Harvard Littauer Center for Public Administration.

He comes to the Kennedy administration with good credentials from that of former President Harry S. Truman. Bell was on the staff of the Budget Bureau as a top economist and on Truman's staff as an administrative assistant. He also served on a Harvard mission that helped Pakistan with its economic organization.

Kennedy took note of this background and Bell's qualifications in what he said were three vital areas—White House affairs, federal finances, and American spending abroad.

Caracas Rebels Surrender At Show Of Tanks

CARACAS, Venezuela (AP) — The last of the holdout leftist students surrendered before a government showing of tanks Friday and abandoned their rebel fortress at Caracas University.

With machine guns and other arms they had held out against the troops of President Romulo Betancourt for a week.

Government troop reinforcements had been flown in all day from bases in the interior for the final cleanup of resistance.

The university council in an announcement to the presidential palace said the youthful Marxists gave up the entrenched position they had dubbed their "Stalingrad," thus ending the last knot of die-hard resistance after seven days of bloody rioting.

The surrender came soon after army tanks rumbled to the gates of the university where the students had taken up positions behind brick piles in an unfinished pharmacy school.

The deaths of a woman doctor and a soldier by snipers' bullets Friday brought to 11 the number of persons killed in the disturbances which the government charges were fomented by Communists seeking to replace the Betancourt administration with a regime like Fidel Castro's in Cuba. Demonstrators during the riots carried anti-American and pro-Cuban signs and shouted Cuban revolutionary slogans.

Army loyalty and widespread civilian support for the Moderate Socialist government of President Betancourt left the extreme leftists all but isolated.

The students seized the university buildings last Friday at the outbreak of the disturbances. Betancourt was reluctant to move directly against them in an effort to avoid unnecessary bloodshed and because of the traditional status of sanctuary enjoyed by universities in Latin-American countries.

Lumumba Is Captive

Hands manacled behind his back, deposed Congo Premier Patrice Lumumba leaves a plane at Leopoldville airport under guard of Congolese soldiers loyal to his arch foe, Col. Joseph Mobutu. Lumumba, who had fled earlier and hidden out in the Congo hinterlands, was captured by pursuing soldiers and flown back to face trial on a charge of inciting the army to revolt. **(AP Photofax)**

Priest Given Three Years In Kidnaping

SUPERIOR, Wis. (AP)—A 47-year-old Roman Catholic priest, whisked rapidly through two court appearances after his return from Arizona, pleaded guilty Friday to a charge of abducting a 17-year-old girl and was sentenced to three years in state prison.

The Rev. Lawrence Dudink, former chaplain at St. Mary's Hospital, pleaded guilty in Superior Court to a state charge that he abducted Rosalie O'Connell of Gilbert, Minn., Nov. 8 from the hospital where she had been admitted a few hours earlier for treatment of a nervous condition.

Judge A. Walter Dahl pronounced sentence in an unusual closed court session. Maximum penalty for abduction ranges up to 15 years, the same as under the kidnaping charge which first was brought against Dudink.

Dudink, described by his Society of Divine Word Missionaries superiors as a reformed alcoholic was arrested at a Phoenix motel last week. The girl was returned to the custody of her parents, Mr. and Mrs. Conrad O'Connell.

Wisconsin statutes differentiate kidnaping and abduction of minors by requiring that a kidnaping prosecution establish the victim was held involuntarily.

Pope, Archbishop Confer For Hour

VATICAN CITY (AP)—Both the Vatican and the Anglican Church Friday stressed the cordiality of the meeting of Pope John XXIII and the Archbishop of Canterbury.

As expected, the somewhat guarded communiques issued by both sides made no mention of movements toward greater unity in the Christian faith. But the hour-long Friday conference in itself was an unprecedented event in church history.

The Vatican communique, in Italian, referred to the archbishop's visit as one "of homage (omaggio) and courtesy." The archbishop, Dr. Geoffrey Fisher, said the meeting could lead to a lessening of the 500-year-old coolness between the two churches.

The archbishop told reporters that after the two leaders shook hands this exchange took place:

Dr. Fisher: "Your Holiness, we're making history."

Pope John: "Yes."

The archbishop said the Pope's "first words were an expression of pleasure and happiness."

Archbishop Antonio Samore, secretary of the Vatican's Congregation for Extraordinary Ecclesiastical Affairs, was interpreter in the Pope's red-carpeted library.

The Pope is 79, Dr. Fisher 73.

The pontiff of the world's 500 million Roman Catholics wore his white robes of office and a small white skull cap.

The leader of the 40 millions in the Anglican communion—including the Episcopal Church in the United States—wore a purple cassock and pectoral cross.

Asked later if the meeting could lead to relaxation in coolness between the churches, Dr. Fisher said: "The meeting was friendly, natural and sympathetic. As for results, if other people initate the example it will produce a relaxation in the coolness."

He added that, "Good examples are sometimes followed."

The archbishop repeated his thoughts on Christian unity of spirit, the theme of a sermon he made Thursday night. He said this spirit of unity "has been growing immensely in the past 30 years, and is still growing."

He expressed hope that his journey to Jerusalem and to Istanbul, where he met the patriarchs of the Orthodox Church, and his meeting with the Pope will contribute to that growth.

After seeing the Pope, the archbishop met with Agostino Cardinal Dea, head of a special commission on church unity appointed for the forthcoming Ecumenical Council of the Catholic Church.

The archbishop said the commission headed by Cardinal Dea was useful as a liaison between the Roman Catholic Church and other churches.

"This is something that never existed before," he said. "And it is an opening for an exchange of views."

Abating Winds Awaited To Free Grounded Ship

TRAVERSE CITY, Mich. (AP) —The dauntless little ocean-going freighter Francisco Morazan waited for subsiding winds Friday and freedom from her grounding off a Lake Michigan island.

Apparently no longer in danger, the Liberian vessel and her crew of 13 only had to hold on for a moderate southwest blow to abate before salvaging to start.

The 246-foot Morazan, small in comparison to the big Great Lakes freighters, grounded in a storm Tuesday night on a South Manitou Island reef. Though badly battered and leaking, she survived.

The Morazan's young Greek skipper, Eduardo Trivizas, 26, consulted with marine experts and insurance officials over plans for salvage. The group boarded the vessel for an examination.

The big Coast Guard icebreaker Mackinaw stood by in a cove in event further help from her was needed.

Alleged Slayer Shot In N.Y.

NEW YORK (UPI)—A 29-year-old man shot and critically wounded another Friday because, he said, the second man had stabbed his father to death last week.

Charles Norris, 32, was reported in critical condition in Kings County Hospital, Brooklyn, where he was rushed after being shot three times.

Police picked up Robert Williams six blocks away. They said he admitted firing five shots at Norris because he said Norris stabbed Williams' father Percy to death last Friday night.

The elder Williams' body was found early Saturday morning lying in a Brooklyn street.

U.N. Troops Capture Rebels

ELISABETHVILLE, the Congo (AP)—U.N. Moroccan troops Friday captured several hundred tribesmen who launched a dawn attack on the town of Luena, the U.N. Command announced.

About 3,000 rebel Baluba tribesmen surrounded the coal mining town 150 miles west of Elisabethville. The town is guarded by 350 Moroccans and 20 Katanga provincial policemen.

In an attack that raged for two hours beginning at 4 a.m., the tribesmen killed six Negro townspeople, a U.N. spokesman said.

The Katanga government said the rebels attacked the African quarter. Katanga police fired on them when they advanced toward the European quarter, where 15 European mine officials live.

The police were joined by the Moroccans. The rebels suffered heavy casualties. But they took their dead and wounded with them when they withdrew and there are no exact reports of how many casualties they suffered, the government said.

The U.N. spokesman said he did not know the exact number of tribesmen captured. The Balubas tried to seize the town previously but withdrew 10 days ago.

U.N. sources reported that the Balubas had killed two evangelical missionaries in northern Katanga last week. U.N. troops have been unable to find the bodies and fears were expressed the two might be victims of cannibalism.

The missionaries were Elton George Behrent Knaus, 50, of New Plymouth, New Zealand, and Edmund Hodgson, 62, of Blackpool, England. Both had spent years in Katanga province.

A reliable source said U.N. troops had eyewitness accounts that the Balubas hacked the two to death with machetes near the tiny settlement of Mukaya.

Hodgson was a widower. Knaus had sent his wife and three children to northern Rhodesia to stay with friends.

U.S. Offers Aid To Cuba Refugees

Claims Castro's Regime Controlled By Communists

WASHINGTON (AP)—The United States Friday took a $1-million step in behalf of Cuban refugees and in doing so officially described Cuba for the first time as a Communist-controlled country.

The $1 million was released for the aid of an estimated 30,000 to 40,000 Cubans who are in Florida and elsewhere in the United States as refugees from the regime of Prime Minister Fidel Castro.

The action was taken by President Eisenhower under a provision of the Mutual Security Act which authorizes assistance to refugees from Communist-controlled countries when the chief executive judges such spending important to the security of the United States.

First Official Action

Many U.S. officials, from the President on down, have publicly expressed conviction that the Castro government is Communist-dominated but Friday's action was the first which made the designation official under U.S. law.

Castro has consistently denied his revolutionary government is communistic although some of his top aides are known to be Reds. But his growing hostility toward the United States has been accompanied by increasing friendliness with the Soviet Union, Red China and other Communist nations. And he has received great quantities of arms and technical and economic aid from behind the Iron Curtain.

For his part, Soviet Premier Khrushchev has threatened the United States with retaliation through nuclear weapons if it takes aggressive action against Cuba.

Gets Formal Status

Tracy Voorhees, who has been investigating the Cuban refugee situation for Eisenhower, was given formal status Friday as the President's representative to administer the aid.

Voorhees told newsmen he hopes to do the job without using all the money released by the presidential order but said there is real hardship for many of the refugees which must be relieved promptly. He added he was returning at once to Florida to get further information on the number of acute hardship cases.

Voorhees said he hoped use of federal money could be confined largely to the task of transporting refugees to places where they can find work.

Much of the relief load, he said, must be borne by charitable organizations, corporations and individuals.

APPOINTED—David E. Bell is President-elect John F. Kennedy's choice as budget director for his regime. Bell, 41, is a professor of economics at Harvard and a former White House administrative assistant under President Truman. **(AP Photofax)**

Soviet Space Ship, Cargo Of Dogs Burn Up

MOSCOW (AP)—The latest Soviet space ship and its cargo of two dogs disintegrated in the outer parts of the earth's atmosphere Friday.

Moscow Radio said Friday night the signal sent to the globe-circling satellite failed to return it to earth on a precalculated orbit and the vehicle burned out.

The broadcast did not mention the two dogs — Pchelka (Little Bee) and Mushka (Little Fly) — by name.

But it said they had earlier borne easily enough the process of being carried into orbit and had quickly become organically normal.

The broadcast said air conditioning, heat regulation and communication installations aboard the ship had all functioned quite reliably. All these factors would be necessary if a man may be safely put into space.

This was the first acknowledged failure of a Soviet space vehicle carrying living creatures, although in the first attempt the space-dog Laika had been sacrificed as planned, the Soviets said. They reported two dogs sent aloft later were retrieved unharmed.

The latest vehicle carried other animals besides the dogs plus insects and plants for testing, the Russians reported.

Moscow radio said:

"At 1200 hours Moscow time today, the space ship satellite was continuing its movement around the globe," the broadcast said.

"By that time the planned program had been accomplished for testing the design of the ship with the systems installed in it, the medical biological research and also the planned volume of outer space exploration.

"After obtaining the necessary data, the signal was given for the return of the space ship satellite to the earth.

"Since the space ship descended along a noncalculated trajectory, it burned out on entering the dense layers of the atmosphere."

Germans Emigrate

BONN Germany (AP) — About 700,000 Germans emigrated 1946-59, the government reports—350,000 to the United States, 200,000 to Canada, about 65,000 to Australia and the rest mostly to Brazil and South Africa.

Today's Chuckle

"I don't have any vacation problems. My boss tells me when to go, and my wife tells me where."

(Copyright General Features Corp.)

Set Up Relations

VIENNA, Austria (AP) — Communist Romania and Mali, in West Africa, have agreed to set up diplomatic relations, reports Radio Bucharest.

Ex-Premier Is Seized In The Interior

Soldiers Manhandle Prisoner Charged With Revolt Plot

LEOPOLDVILLE, the Congo (AP)—Seized in the interior, Patrice Lumumba was manacled and flown back to Leopoldville Friday to face trial on a charge of inciting the army to revolt. He was shoved and manhandled as soldiers hurried him off to jail.

The United Nations reported that virtually the entire white population of Stanleyville — more than 1,000—was arrested and ill-treated last Sunday by police supporting Lumumba.

The ex-premier had slipped past an army guard here in Leopoldville last Sunday and traveled into the Congo's wild hinterlands, apparently intending to reach Stanleyville.

He was seized at Port Francqui, about a third of the way to Stanleyville, by forces loyal to Col. Joseph Mobutu, Lumumba's arch-foe.

As Lumumba and four others arrested with him stepped out of a transport plane, excited Congolese soldiers darted about the airport shouting: "We've got Lumumba! We've got him! Come and look!"

Must Face Trial

Announcement that the ex-premier must face trial came from Mobutu, army leader who ousted Lumumba in September, accusing him of swinging the Congo into the Communist camp. Beaming with pleasure, Mobutu said Lumumba will be tried for other crimes besides the charge of inciting the army to rebellion.

Lumumba's hair was dishevelled. He wore a white shirt with sleves rolled up. He was hustled off to Kokolo, an army camp, under military guard.

While Mobutu looked on with his arms folded, soldiers took Lumumba out of the truck that had brought him from the airport. They grabbed him by the hair. They shoved him fiercely across the dusty grounds.

Onlookers yelled: "Death to Lumumba!" The soldiers slapped and pushed the former premier, but did not strike him.

News of the arrest was greeted with enthusiasm among the largely pro-Mobutu population of the capital.

Police Seize Lumumba

A 180-strong company of Mobutu's military police seized the firebrand ex-premier Thursday night at Port Francqui, 500 miles east of Leopoldville.

The police commander messaged Mobutu that his men threatened to shoot Lumumba if nobody arrived to take him by 2 p.m.

Mobutu instantly sent back orders that Lumumba must not be harmed and dispatched a plen to fetch him. The 30-year-old strong man said he had threatened severe punishment for any who harmed Lumumba.

Mobutu said six companions were arrested with Lumumba but only the four, one a woman, got off the plane. One of the captives was reported to be Anicet Kashamura, Communist-leaning information minister in Lumumba's Cabinet, but he was not among those returned here with Lumumba. Another was Maj. Georges Grenfell, one of Lumumba's top aides.

Ships Overdue In Atlantic

NEW YORK (UPI) —Possible distress signals sent a Coast Guard cutter hurrying into mid-Atlantic Friday where a 41-year-old Liberian freighter was reported missing and overdue with 23 crewmen aboard.

Signals "like somebody testing a lifeboat transmitter" were picked up by a vessel passing the storm - battered North Atlantic route of the 3,210-ton steamship Iri, overdue on voyage from England to Montreal.

Coast Guard search and rescue headquarters dispatched the cutter Mackinac from its northerly weather station to search the area of the signals. The reported area was near the airways "point of no return" and virtually out of range of landbased search planes, a Coast Guard spokesman said.

'Mischievous Ghost' Has Liking For London Lass

LONDON (UPI)—Yes, Virginia, there is a spook. And he's haunting you, according to reports from the village of Sauchie.

Virginia is Virginia Campbell, a pig-tailed 11-year-old in the village nestled in the Robert Burns country of central Scotland. Her spook is nameless. But he seems to like her company. The villagers say:

Virginia had a little ghost
Its sheet was white as snow
And Everywhere Virginia went
The ghost was sure to go.

Miss Margaret Stewart, who teaches Virginia in the village school, says that a door opened as Virginia passed and couldn't be shut. Another time, a table rose from the floor and shifted sideways. A desk bounced up and down three times.

Virginia is a shy girl. She doesn't play much with the other lassies in Sauchie. But this is understandable.

Said Miss Stewart: "I don't believe in the super-natural, but I was mesmerized by what I saw.

"It looked like an elaborate practical joke but there was no string and no one touched the desk when it moved."

Rumors swept Sauchie that Virginia had attracted a poltergeist —a mischievous brand of ghost.

A member of the society for psychical research, which investigates seemingly inexplicable events, is seeking further information.

Villagers said they believe that church authorities will be consulted to determine if this is a case for exorcism rites.

Virginia's mother refused to comment. Virginia was kept home from school Friday.

Great Grandson Of Dulles Dies Of Blanket Burns

NEW YORK (UPI)—The 11-month-old great grandson of the late John Foster Dulles was burned to death under a faulty electric blanket Friday.

Mrs. Lillias Dulles Hinshaw, the late secretary of state's only daughter, reported the infant was burned on the back and arms. His mother Janet found him dead in his crib.

The child, David Hinshaw Yoo, was the son of Dulles' 18-year-old granddaughter and Huan Yoo, a Korean university professor, who is in Korea. Mrs. Yoo and the baby were staying at Mrs. Hinshaw's before leaving for Korea to join Yoo in a few days.

Seek To Extend Law

NEW DELHI, India (AP)—The Nehru government is seeking to extend the preventive detention law that permits jailing for a year without trial. Home Minister B.N. Datar said it's needed for three more years to restrain antisocial elements.

Kennedy Neighbor Is Sad When He Takes Vacation

WASHINGTON (AP)—The busiest woman in Georgetown sighed disappointedly Friday as she watched President-elect John F. Kennedy drive away from his house across the street.

"It's going to be a lonely weekend," she observed from her vantage point at the window.

"I'm going to miss all the excitement until he gets back from Palm Beach. I've had so much enjoyment helping the reporters and the officers and made so many new friends."

If Helen Louise Montgomery likes the newsmen, the police and the Secret Service, they more than return the affection. She has become to them, in a little more than a week, Georgetown's "angel of mercy."

They have been in and out of her home from early morning until late at night, using her telephone, eating the snacks she prepares, drinking her hot coffee or just dropping in to get out of the freezing weather.

"I've loved every minute of it," she told a reporter. "I've never been so close to the big news."

It all started Thanksgiving Day when a reporter, covering Kennedy's return from an earlier trip to Palm Beach, knocked on the door of the 160-year-old home at 3302 N Street, N.W., and asked to use the telephone.

Miss Montgomery made him so welcome that, since the night a week ago that John F. Kennedy Jr., was born, she hasn't had many free moments.

She graciously consented when The Associated Press asked permission to install its own telephone in her living room, full of priceless antiques. Now two others have been similarly installed. And all are welcome to use her own telephone anytime it is needed.

And, if that, and all the coffee she has made and the snacks she has prepared wasn't enough, Miss Montgomery has tried to man all the phones when the reporters were with Kennedy, taking their calls. And when they were dictating to their offices, she alerted them every time a visitor entered or left the Kennedy home.

Red Leader To Leave U.S.

NEW YORK (AP)—William Z. Foster, aged and ailing former head of the Communist party in the United Sattes, Friday won permission to go behind the Iron Curtain for medical treatment. His health is such that the trip might mark a final abandonment of his native land.

The 79-year-old Foster repeatedly has been ruled too ill to stand trial on a 1948 federal indictment charging him with conspiring to teach and advocate the violent overthrow of the government. Eleven of his top aides in the party have been sent to prison on similar charges in years past.

Foster, ill for nearly 30 years with a variety of ailments, claimed he has been bedridden since 1957, when he suffered a stroke. He also has heart trouble.

In seeking to go abroad, Foster maintained he cannot afford the type of medical treatment in this country that has been offered him free in Communist Czechoslovakia and the Soviet Union.

U.S. Judge William B. Herlands appointed Dr. William Hitzig to examine Foster, and last month the physician reported:

"There is no likelihood that Foster will ever be able to proceed to trial."

On Inside Pages

Ann Landers	3
Bridge	3
Comics	11
Crossword	11
Cryptoquote	11
Deaths	6
Dr. Van Dellen	7
Editorial Page	7
Hollywood	5
Markets	11
Racing	13
Secrets of Charm	3
Sports	9, 10
Tri-State News	6
Want Ads	12, 13
Women's News	3

Today's Weather
Sunny with rising temperatures, high in the 50s.

The Cumberland News

Ridgeley Beats Romney Five
(See Sports Section)

VOL. 23—NO. 46 | Entered as second class mail matter at Cumberland Maryland, under the act of March 3, 1879 | CUMBERLAND, MARYLAND, SATURDAY, DECEMBER 3, 1960 | Associated Press AP Photofax United Press International | 16 PAGES—SEVEN CENTS

Lumumba To Stand Trial

Bell Is Tapped As Budget Head

Kennedy To Have Cabinet Ready Next Week; Leaves For Vacation

WASHINGTON (AP) — President-elect John F. Kennedy Friday tapped David E. Bell, a towering, experienced Harvard executive, to manage the government's vast budget. And he said he hopes to have his Cabinet nearly complete by the end of next week.

Kennedy ranged through a series of conferences, visited his wife and week-old son at Georgetown Hospital and took off for a weekend at Palm Beach, Fla.

The man who will take over the White House Jan. 20 has promised to announce another major appointment in Palm Beach Saturday. It could very well be that of Gov. Luther H. Hodges of North Carolina to be secretary of commerce.

Nobody else has been mentioned much for the commerce post. Kennedy now has filled three top positions outside his own staff, and two of them went to governors.

Third Appointment

He announced Thursday that Gov. G. Mennen Williams of Michigen will be assistant secretary of State for African affairs. He followed up by selecting Gov. Abraham A. Ribicoff of Connecticut as secretary of health, education and welfare.

The third major appointment went to Bell—a man Kennedy never had met until Wednesday night. In a job paying $22,500 a year, the 41-year-old Bell will draw up for Kennedy's approval plans for spending some 80 billion dollars a year.

Bell will go to work next week. The outgoing budget director, Maurice E. Stans, will be coaching him until Jan. 20 as part of a cooperative arrangement between the Eisenhower administration and the new regime that will replace it.

Kennedy will return to Washington Monday and call on President Eisenhower the next day in another step toward assuring a smooth governmental changeover.

He conferred Friday with Clark Clifford, his liaison man with the Eisenhower administration, on what Clifford called an accumulation of routine matters related to the transition.

Announces Selection

Dwarfed by the sandy-haired, slender, 6-foot-4 Bell, Kennedy stood on his doorstep and announced his selection for budget director.

At the moment, Bell is secretary of the Harvard Littauer Center for Public Administration.

He comes to the Kennedy administration with good credentials from that of former President Harry S. Truman. Bell was on the staff of the Budget Bureau as a top economist and on Truman's staff as an administrative assistant. He also served on a Harvard mission that helped Pakistan with its economic organization.

Kennedy took note of this background and Bell's qualifications in what he said were three vital areas—White House affairs, federal finances, and American spending abroad.

Caracas Rebels Surrender At Show Of Tanks

CARACAS, Venezuela (AP) — The last of the holdout leftist students surrendered before a government showing of tanks Friday and abandoned their rebel fortress at Caracas University.

With machine guns and other arms they had held out against the troops of President Romulo Betancourt for a week.

Government troop reinforcements had been flown in all day from bases in the interior for the final cleanup of resistance.

The university council in an announcement to the presidential palace said the youthful Marxists gave up the entrenched position they had dubbed their "Stalingrad," thus ending the last knot of die-hard resistance after seven days of bloody rioting.

The surrender came soon after army tanks rumbled to the gates of the university where the students had taken up positions behind brick piles in an unfinished pharmacy school.

The deaths of a woman doctor and a soldier by snipers' bullets Friday brought to 11 the number of persons killed in the disturbances which the government charges were fomented by Communists seeking to replace the Betancourt administration with a regime like Fidel Castro's in Cuba. Demonstrators during the riots carried anti-American and pro-Cuban signs and shouted Cuban revolutionary slogans.

Army loyalty and widespread civilian support for the Moderate Socialist government of President Betancourt left the extreme leftists all but isolated.

The students seized the university buildings last Friday at the outbreak of the disturbances. Betancourt was reluctant to move directly against them in an effort to avoid unnecessary bloodshed and because of the traditional status of sanctuary enjoyed by universities in Latin-American countries.

Lumumba Is Captive

Hands manacled behind his back, deposed Congo Premier Patrice Lumumba leaves a plane at Leopoldville airport under guard of Congolese soldiers loyal to his arch foe, Col. Joseph Mobutu. Lumumba, who had fled earlier and hidden out in the Congo hinterlands, was captured by pursuing soldiers and flown back to face trial on a charge of inciting the army to revolt. (AP Photofax)

Priest Given Three Years In Kidnaping

SUPERIOR, Wis. (AP)—A 47-year-old Roman Catholic priest, whisked rapidly through two court appearances after his return from Arizona, pleaded guilty Friday to a charge of abducting a 17-year-old girl and was sentenced to three years in state prison.

The Rev. Lawrence Dudink, former chaplain at St. Mary's Hospital, pleaded guilty in Superior Court to a state charge that he abducted Rosalie O'Connell of Gilbert, Minn., Nov. 8 from the hospital where she had been admitted a few hours earlier for treatment of a nervous condition.

Judge A. Walter Dahl pronounced sentence in an unusual closed court session. Maximum penalty for abduction ranges up to 15 years, the same as under the kidnaping charge which first was brought against Dudink.

Dudink, described by his Society of Divine Word Missionaries superiors as a reformed alcoholic was arrested at a Phoenix motel last week. The girl was returned to the custody of her parents, Mr. and Mrs. Conrad O'Connell.

Wisconsin statutes differentiate kidnaping and abduction of minors by requiring that a kidnaping prosecution establish the victim was held involuntarily.

Abating Winds Awaited To Free Grounded Ship

TRAVERSE CITY, Mich. (AP) —The dauntless little ocean-going freighter Francisco Morazan waited for subsiding winds Friday and freedom from her grounding off a Lake Michigan island.

Apparently no longer in danger, the Liberian vessel and her crew of 13 only had to hold on for a moderate southwest blow to abate before salvaging to start.

The 246-foot Morazan, small in comparison to the big Great Lakes freighters, grounded in a storm Tuesday night on a South Manitou Island reef. Though badly battered and leaking, she survived.

The Morazan's young Greek skipper, Eduardo Trivizas, 26, consulted with marine experts and insurance officials over plans for salvage. The group boarded the vessel for an examination.

The big Coast Guard icebreaker Mackinaw stood by in a cove in event further help from her was needed.

Alleged Slayer Shot In N.Y.

NEW YORK (UPI)—A 29-year-old man shot and critically wounded another Friday because, he said, the second man had stabbed his father to death last week.

Charles Norris, 32, was reported in critical condition in Kings County Hospital, Brooklyn, where he was rushed after being shot three times.

Police picked up Robert Williams six blocks away. They said he admitted firing five shots at Norris because he said Norris stabbed Williams' father Percy to death last Friday night.

The elder Williams' body was found early Saturday morning lying in a Brooklyn street.

Pope, Archbishop Confer For Hour

VATICAN CITY (AP)—Both the Vatican and the Anglican Church Friday stressed the cordiality of the meeting of Pope John XXIII and the Archbishop of Canterbury.

As expected, the somewhat guarded communiques issued by both sides made no mention of movements toward greater unity in the Christian faith. But the hour-long Friday conference in itself was an unprecedented event in church history.

The Vatican communique, in Italian, referred to the archbishop's visit as one "of homage (omaggio) and courtesy." The archbishop, Dr. Geoffrey Fisher, said the meeting could lead to a lessening of the 500-year-old coolness between the two churches.

The archbishop told reporters that after the two leaders shook hands this exchange took place:

Dr. Fisher: "Your Holiness, we're making history."

Pope John: "Yes."

The archbishop said the Pope's "first words were an expression of pleasure and happiness."

Archbishop Antonio Samore, secretary of the Vatican's Congregation for Extraordinary Ecclesiastical Affairs, was interpreter in the Pope's red-carpeted library.

The Pope is 79, Dr. Fisher 73.

The pontiff of the world's 500 million Roman Catholics wore his white robes of office and a small white skull cap.

The leader of the 40 millions in the Anglican communion—including the Episcopal Church in the United States—wore a purple cassock and pectoral cross.

Asked later if the meeting could lead to relaxation in coolness between the churches, Dr. Fisher said: "The meeting was friendly, natural and sympathetic. As for results, if other people initate the example it will produce a relaxation in the coolness."

He added that, "Good examples are sometimes followed."

The archbishop repeated his thoughts on Christian unity of spirit, the theme of a sermon he made Thursday night. He said this spirit of unity "has been growing immensely in the past 30 years, and is still growing."

He expressed hope that his journey to Jerusalem and to Istanbul, where he met the patriarchs of the Orthodox Church, and his meeting with the Pope will contribute to that growth.

After seeing the Pope, the archbishop met with Agostino Cardinal Dea, head of a special commission on church unity appointed for the forthcoming Ecumenical Council of the Catholic Church.

The archbishop said the commission headed by Cardinal Dea was useful as a liaison between the Roman Catholic Church and other churches.

"This is something that never existed before," he said. "And it is an opening for an exchange of views."

Great Grandson Of Dulles Dies Of Blanket Burns

NEW YORK (UPI)—The 11-month-old great grandson of the late John Foster Dulles was burned to death under a faulty electric blanket Friday.

Mrs. Lillias Dulles Hinshaw, the late secretary of state's only daughter, reported the infant was burned on the back and arms. His mother Janet found him dead in his crib.

The child, David Hinshaw Yoo, was the son of Dulles' 18-year-old granddaughter and Huan Yoo, a Korean university professor, who is in Korea. Mrs. Yoo and the baby were staying at Mrs. Hinshaw's before leaving for Korea to join Yoo in a few days.

Seek To Extend Law

NEW DELHI, India (AP)—The Nehru government is seeking to extend the preventive detention law that permits jailing for a year without trial. Home Minister B.N. Datar said it's needed for three more years to restrain antisocial elements.

U.N. Troops Capture Rebels

ELISABETHVILLE, the Congo (AP)—U.N. Moroccan troops Friday captured several hundred tribesmen who launched a dawn attack on the town of Luena, the U.N. Command announced.

About 3,000 rebel Baluba tribesmen surrounded the coal mining town 150 miles west of Elisabethville. The town is guarded by 350 Moroccans and 20 Katanga provincial policemen.

In an attack that raged for two hours beginning at 4 a.m., the tribesmen killed six Negro townspeople, a U.N. spokesman said.

The Katanga government said the rebels attacked the African quarter. Katanga police fired on them when they advanced toward the European quarter, where 15 European mine officials live.

The police were joined by the Moroccans. The rebels suffered heavy casualties. But they took their dead and wounded with them when they withdrew and there are no exact reports of how many casualties they suffered, the government said.

The U.N. spokesman said he did not know the exact number of tribesmen captured. The Balubas tried to seize the town previously but withdrew 10 days ago.

U.N. sources reported that the Balubas had killed two evangelical missionaries in northern Katanga last week. U.N. troops have been unable to find the bodies and fears were expressed the two might be victims of cannibalism.

The missionaries were Elton George Behrent Knaus, 50, of New Plymouth, New Zealand, and Edmund Hodgson, 62, of Blackpool, England. Both had spent years in Katanga province.

A reliable source said U.N. troops had eyewitness accounts that the Balubas hacked the two to death with machetes near the tiny settlement of Mukaya.

Hodgson was a widower. Knaus had sent his wife and three children to northern Rhodesia to stay with friends.

U.S. Offers Aid To Cuba Refugees

Claims Castro's Regime Controlled By Communists

WASHINGTON (AP)—The United States Friday took a $1-million step in behalf of Cuban refugees and in doing so officially described Cuba for the first time as a Communist-controlled country.

The $1 million was released for the aid of an estimated 30,000 to 40,000 Cubans who are in Florida and elsewhere in the United States as refugees from the regime of Prime Minister Fidel Castro.

The action was taken by President Eisenhower under a provision of the Mutual Security Act which authorizes assistance to refugees from Communist-controlled countries when the chief executive judges such spending important to the security of the United States.

First Official Action

Many U.S. officials, from the President on down, have publicly expressed conviction that the Castro government is Communist-dominated but Friday's action was the first which made the designation official under U.S. law.

Castro has consistently denied his revolutionary government is communistic although some of his top aides are known to be Reds. But his growing hostility toward the United States has been accompanied by increasing friendliness with the Soviet Union, Red China and other Communist nations. And he has received great quantities of arms and technical and economic aid from behind the Iron Curtain.

For his part, Soviet Premier Khrushchev has threatened the United States with retaliation through nuclear weapons if it takes aggressive action against Cuba.

Gets Formal Status

Tracy Voorhees, who has been investigating the Cuban refugee situation for Eisenhower, was given formal status Friday as the President's representative to administer the aid.

Voorhees told newsmen he hopes to do the job without using all the money released by the presidential order but said there is real hardship for many of the refugees which must be relieved promptly. He added he was returning at once to Florida to get further information on the number of acute hardship cases.

Voorhees said he hoped use of federal money could be confined largely to the task of transporting refugees to places where they can find work.

Much of the relief load, he said, must be borne by charitable organizations, corporations and individuals.

Germans Emigrate

BONN Germany (AP) — About 700,000 Germans emigrated 1946-59, the government reports—350,000 to the United States, 200,000 to Canada, about 65,000 to Australia and the rest mostly to Brazil and South Africa.

Today's Chuckle

"I don't have any vacation problems. My boss tells me when to go, and my wife tells me where."

(Copyright General Features Corp.)

APPOINTED—David E. Bell is President-elect John F. Kennedy's choice as budget director for his regime. Bell, 41, is a professor of economics at Harvard and a former White House administrative assistant under President Truman. (AP Photofax)

Soviet Space Ship, Cargo Of Dogs Burn Up

MOSCOW (AP)—The latest Soviet space ship and its cargo of two dogs disintegrated in the outer parts of the earth's atmosphere Friday.

Moscow Radio said Friday night the signal sent to the globe-circling satellite failed to return it to earth on a precalculated orbit and the vehicle burned out.

The broadcast did not mention the two dogs — Pchelka (Little Bee) and Mushka (Little Fly) — by name.

But it said they had earlier borne easily enough the process of being carried into orbit and had quickly become organically normal.

The broadcast said air conditioning, heat regulation and communication installations aboard the ship had all functioned quite reliably. All these factors would be necessary if a man may be safely put into space.

This was the first acknowledged failure of a Soviet space vehicle carrying living creatures, although in the first attempt the space-dog Laika had been sacrificed as planned, the Soviets said. They reported two dogs sent aloft later were retrieved unharmed.

The latest vehicle carried other animals besides the dogs plus insects and plants for testing, the Russians reported.

Moscow radio said:

"At 1200 hours Moscow time today, the space ship satellite was continuing its movement around the globe," the broadcast said.

"By that time the planned program had been accomplished for testing the design of the ship with the systems installed in it, the medical biological research and also the planned volume of outer space exploration.

"After obtaining the necessary data, the signal was given for the return of the space ship satellite to the earth.

"Since the space ship descended along a noncalculated trajectory, it burned out on entering the dense layers of the atmosphere."

Set Up Relations

VIENNA, Austria (AP) — Communist Romania and Mali, in West Africa, have agreed to set up diplomatic relations, reports Radio Bucharest.

Ex-Premier Is Seized In The Interior

Soldiers Manhandle Prisoner Charged With Revolt Plot

LEOPOLDVILLE, the Congo (AP)—Seized in the interior, Patrice Lumumba was manacled and flown back to Leopoldville Friday to face trial on a charge of inciting the army to revolt. He was shoved and manhandled as soldiers hurried him off to jail.

The United Nations reported that virtually the entire white population of Stanleyville — more than 1,000—was arrested and ill-treated last Sunday by police supporting Lumumba.

The ex-premier had slipped past an army guard here in Leopoldville last Sunday and traveled into the Congo's wild hinterlands, apparently intending to reach Stanleyville.

He was seized at Port Francqui, about a third of the way to Stanleyville, by forces loyal to Col. Joseph Mobutu, Lumumba's archfoe.

As Lumumba and four others arrested with him stepped out of a transport plane, excited Congolese soldiers darted about the airport shouting: "We've got Lumumba! We've got him! Come and look!"

Must Face Trial

Announcement that the ex-premier must face trial came from Mobutu, army leader who ousted Lumumba in September, accusing him of swinging the Congo into the Communist camp. Beaming with pleasure, Mobutu said Lumumba will be tried for other crimes besides the charge of inciting the army to rebellion.

Lumumba's hair was dishevelled. He wore a white shirt with sleves rolled up. He was hustled off to Kokolo, an army camp, under military guard.

While Mobutu looked on with his arms folded, soldiers took Lumumba out of the truck that had brought him from the airport. They grabbed him by the hair. They shoved him fiercely across the dusty grounds.

Onlookers yelled: "Death to Lumumba!" The soldiers slapped and pushed the former premier, but did not strike him.

News of the arrest was greeted with enthusiasm among the largely pro-Mobutu population of the capital.

Police Seize Lumumba

A 180-strong company of Mobutu's military police seized the firebrand ex-premier Thursday night at Port Francqui, 500 miles east of Leopoldville.

The police commander messaged Mobutu that his men threatened to shoot Lumumba if nobody arrived to take him by 2 p.m.

Mobutu instantly sent back orders that Lumumba must not be harmed and dispatched a plen to fetch him. The 30-year-old strong man said he had threatened severe punishment for any who harmed Lumumba.

Mobutu said six companions were arrested with Lumumba but only the four, one a woman, got off the plane. One of the captives was reported to be Anicet Kashamura, Communist-leaning information minister in Lumumba's Cabinet, but he was not among those returned here with Lumumba. Another was Maj. Georges Grenfell, one of Lumumba's top aides.

Red Leader To Leave U.S.

NEW YORK (AP)—William Z. Foster, aged and ailing former head of the Communist party in the United Sattes, Friday won permission to go behind the Iron Curtain for medical treatment. His health is such that the trip might mark a final abandonment of his native land.

The 79-year-old Foster repeatedly has been ruled too ill to stand trial on a 1948 federal indictment charging him with conspiring to teach and advocate the violent overthrow of the government. Eleven of his top aides in the party have been sent to prison on similar charges in years past.

Foster, ill for nearly 30 years with a variety of ailments, claimed he has been bedridden since 1957, when he suffered a stroke. He also has heart trouble.

In seeking to go abroad, Foster maintained he cannot afford the type of medical treatment in this country that has been offered him free in Communist Czechoslovakia and the Soviet Union.

U.S. Judge William B. Herlands appointed Dr. William Hitzig to examine Foster, and last month the physician reported:

"There is no likelihood that Foster will ever be able to proceed to trial."

Ships Overdue In Atlantic

NEW YORK (UPI) —Possible distress signals sent a Coast Guard cutter hurrying into mid-Atlantic Friday where a 41-year-old Liberian freighter was reported missing and overdue with 23 crewmen aboard.

Signals "like somebody testing a lifeboat transmitter" were picked up by a vessel passing the storm - battered North Atlantic route of the 3,210-ton steamship Iri, overdue on voyage from England to Montreal.

Coast Guard search and rescue headquarters dispatched the cutter Mackinac from its northerly weather station to search the area of the signals. The reported area was near the airways "point of no return" and virtually out of range of landbased search planes, a Coast Guard spokesman said.

'Mischievous Ghost' Has Liking For London Lass

LONDON (UPI)—Yes, Virginia, there is a spook. And he's haunting you, according to reports from the village of Sauchie.

Virginia is Virginia Campbell, a pig-tailed 11-year-old in the village nestled in the Robert Burns country of central Scotland. Her spook is nameless. But he seems to like her company. The villagers say:

Virginia had a little ghost
Its sheet was white as snow
And Everywhere Virginia went
The ghost was sure to go.

Miss Margaret Stewart, who teaches Virginia in the village school, says that a door opened as Virginia passed and couldn't be shut. Another time, a table rose from the floor and shifted sideways. A desk bounced up and down three times.

Virginia is a shy girl. She doesn't play much with the other lassies in Sauchie. But this is understandable.

Said Miss Stewart: "I don't believe in the super-natural, but I was mesmerized by what I saw.

"It looked like an elaborate practical joke but there was no string and no one touched the desk when it moved."

Rumors swept Sauchie that Virginia had attracted a poltergeist —a mischievous brand of ghost.

A member of the society for psychical research, which investigates seemingly inexplicable events, is seeking further information.

Villagers said they believe that church authorities will be consulted to determine if this is a case for exorcism rites.

Virginia's mother refused to comment. Virginia was kept home from school Friday.

Kennedy Neighbor Is Sad When He Takes Vacation

WASHINGTON (AP)—The busiest woman in Georgetown sighed disappointedly Friday as she watched President-elect John F. Kennedy drive away from his house across the street.

"It's going to be a lonely weekend," she observed from her vantage point at the window.

"I'm going to miss all the excitement until he gets back from Palm Beach. I've had so much enjoyment helping the reporters and the officers and made so many new friends."

If Helen Louise Montgomery likes the newsmen, the police and the Secret Service, they more than return the affection. She has become to them, in a little more than a week, Georgetown's "angel of mercy."

They have been in and out of her home from early morning until late at night, using her telephone, eating the snacks she prepares, drinking her hot coffee or just dropping in to get out of the freezing weather.

"I've loved every minute of it," she told a reporter. "I've never been so close to the big news."

It all started Thanksgiving Day when a reporter, covering Kennedy's return from an earlier trip to Palm Beach, knocked on the door of the 160-year-old home at 3302 N Street, N.W., and asked to use the telephone.

Miss Montgomery made him so welcome that, since the night a week ago that John F. Kennedy Jr., was born, she hasn't had many free moments.

She graciously consented when The Associated Press asked permission to install its own telephone in her living room, full of priceless antiques. Now two others have been similarly installed. And all are welcome to use her own telephone anytime it is needed.

And, if that, and all the coffee she has made and the snacks she has prepared wasn't enough, Miss Montgomery has tried to man all the phones when the reporters were with Kennedy, taking their calls. And when they were dictating to their offices, she alerted them every time a visitor entered or left the Kennedy home.

On Inside Pages

Ann Landers	3
Bridge	3
Comics	11
Crossword	11
Cryptoquote	11
Deaths	6
Dr. Van Dellen	7
Editorial Page	7
Hollywood	5
Markets	11
Racing	13
Secrets of Charm	3
Sports	9, 10
Tri-State News	6
Want Ads	12, 13
Women's News	3

Leftist Mobs Besiege Palace, Laos Assembly

By ROY ESSOYAN

VIENTIANE, Laos (AP)—Leftist mobs besieged the National Assembly and the premier's palace Friday, shouting against inclusion of rightist rebels in a new peace government. But the government stolidly pushed ahead with plans for an all-party coalition.

Neutralist Premier Prince Souvanna Phouma, who announced the rightists and the Communist-led Pathet Lao had agreed to join his neutralists in a coalition, faced the mob outside the assembly.

"The choice is yours," he declared. "Peace or war. If you want war you can have my resignation."

Ignoring the mobs, the assembly then approved a report on Wednesday's peace talks with rightist Gen. Phoumi Nosavan at his headquarters in Savannakhet, in Southern Laos.

Several hundred screaming demonstrators trailed government officials from the assembly to the premier's palace, denouncing Phoumi and Tiao Somsanith, pro-Western president of the National Assembly who conducted the negotiations in the south.

The Cabinet then decided to negotiate with Phoumi on the terms of a petition to King Savang Vathana at the royal capital, Luang Prabang. The petition will ask the king to call a meeting of all political parties to discuss forming a government of national unity.

The mobs grew and the government for the first time made a show of force. The demonstrators were met at the gate to the palace grounds by an armored car loaded with paratroopers in full battle gear.

Then Souvanna called in the mob leaders and after a brief discussion dismissed them. The crowds then melted away.

The leaders said they had demanded that Phoumi and Prince Boun Oum, titular head of the rightist regime, be excluded from the coalition government, that 22 assemblymen who joined Phoumi be dismissed, and that no assembly meeting be held in Luang Prabang.

Souvanna told reporters he advised the ringleaders he already had said Phoumi and Bou Oum were unacceptable in a coalition and that the 22 assemblymen's mandates had been revoked.

With the rightist rebels in control of Luang Prabang, a meeting of the assembly in the royal capital would be inadvisable anyway.

COMMANDER — Army Maj. Gen. Verdi B. Barnes, above, yesterday was named chief of staff at the Pacific Command's Hawaiian headquarters. He succeeds Vice Adm. Herbert D. Riley in the post, normally held by a Navy admiral. (AP Photofax)

Rocky Persists In Saying Dick Not GOP Leader

WASHINGTON (AP)—Gov. Nelson A. Rockefeller persisted Friday in calling Vice President Richard M. Nixon the leader of the Republican party in name only.

The New York governor did so in the face of a second statement by President Eisenhower — this time with Rockefeller present — that Nixon should be regarded as the party's leader in the next four years.

Ordinarily the man a party nominates for president is looked on as the party's leader even if he loses the election. But Rockefeller refuses to go along with that, declaring instead for a collective leadership.

Rockefeller showed up 13 minutes late for breakfast with Nixon. He explained he had been taking "the tour"—that is, looking over the reconstruction of the Capitol's east front and the erection of stands for the inauguration of Democrat John F. Kennedy Jan. 20.

Nixon, who ran Kennedy a close race, commented: "I'll have to do that myself some time."

Reporters overheard the exchange but detected no particular wistfulness on Nixon's part nor any hint that Rockefeller might be dreaming of the possibility he will someday face the inauguration ceremony stands himself.

He has announced for re-election to the New York governorship in 1962, but has declined to say whether he'll try again in 1964 for the Republican presidential nomination.

Rockefeller and Nixon were together for an hour and a half.

The governor, under questioning by reporters, repeated his stand that Nixon is the party's titular leader but that the actual head is the chairman of the national committee, Sen. Thruston B. Morton. He said that is so because the party operates through the national committee.

Eisenhower Thursday night repeated at a White House dinner attended by both Rockefeller and Nixon that Nixon should be regarded as the party chief.

Eisenhower first made the statement to a similar dinner Wednesday night, after Rockefeller had taken his stand on Nixon being only the titular leader.

WHERE SEVEN PERSONS DIED—A spectator views the charred remnants of a two-story frame farm house where seven persons died yesterday in a pre-dawn fire. Ten others in the family of 17 people, who were asleep when flames swept through the house, escaped. The victims included the parents and five children. (AP Photofax)

Seven Persons Die In Blaze; 10 Others Flee

LA PLATA, Md. (AP) — A two-story tenant farm home turned into a flaming death house for a Negro couple and five children early Friday.

Heroic action by a 21-year-old daughter saved herself and nine other children.

Hours after the blaze swept the house only the brick chimney remained intact. The six-room structure was burned to a smear of charred rubble on a tobacco farm in lower Charles County in Southern Maryland.

The 17 adults and children were asleep when the fire flashed through the house. The blaze apparently started from an overheated wood-burning stove, one of three used to heat the building.

The first warning of the fire came to survivors in screams from Mrs. Viola Powell, 45, who awakened her daughter, Rosa Ella, with shouts of:

"Throw out the children, then jump yourself!"

Rose Ella dropped some of the younger children from a second floor window, aided others out onto a porch roof, and finally jumped eight feet to safety herself when flames and smoke barred her way to those who died in the inferno.

Two or three of the survivors ran through the sub-freezing temperature and early morning darkness to a neighbor's home, 100 yards away, where the call for fire department aid was placed.

By the time firemen arrived, however, the house was all but collapsed in smouldering ashes. It was three hours after the alarm was turned in before the last of the bodies could be recovered.

Dead were Mrs. Powell and her husband, Robert Dana Powell, 43; three of their children — James Henry, 12, Barbara Regina, 10, and John Allen, 8; a grandson, Joseph Powell, 3, and the couple's nephew, Phillip G. Yates, 11.

The Powell children who escaped were Rose Ella; Gladys, 20; Catherine, 16; Carolyn, 14, and Ellen, 15; and five Powell grandchildren—Rose Dianna, 3; Mary Kathleen, 7; Charlene, 5; Phillip, 4, and Donnie, a 4-month-old infant.

The survivors were taken first to the neighboring home, and later in the day were sent to other homes in the vicinity for shelter.

The farm house was located near the community of Newport, close to the intersection of Maryland 232 and 234 about 12 miles southeast of here.

Bonn Is Ready To Buy U.S. Military Goods

BONN, Germany (AP) — West Germany Friday was reported willing to buy more military equipment from the United States, including missiles, to help stop the drain on American gold and dollar reserves.

Diplomatic sources here said this was the preliminary result of talks between U.S. and West German defense officials that began Tuesday.

The U.S. officials, headed by Henry J. Kuss Jr., chief of the Pentagon's military assistance planning division, flew to Paris Friday for the weekend. They are due back here Monday for further talks. Their mission covers these two areas:

1. To determine how much money the West German government is prepared to spend on increased military purchases in the United States.

2. To find out whether the West Germans will put up funds for military assistance to some European countries now being helped exclusively by the United States.

The talks follow the apparently unsuccessful mission to Bonn of U.S. Treasury Secretary Robert B. Anderson and Undersecretary of State Douglas Dillon. They tried to get West Germany to share a greater portion of mutual defense cost in an effort to help correct the U.S. dollar imbalance.

Informants said during the first stage of the new talks this week German officials said they would like to buy more U.S. military equipment, missile systems and other items they need for West Germany's armed forces.

The informants stressed, however, that the Germans did not state exactly how much they would be willing to spend beyond their present purchases of $300 million annually in U.S. military equipment.

Loan Company Official Robbed

BALTIMORE (AP)—An official of a building and loan association was thrown to the ground and robbed Friday of $7,510 he had just withdrawn from a bank.

Frank Figiel, 71-year-old treasurer of the Casimir Building and Loan Association, told police his assailant—apparently not armed—escaped on foot with the money in two cloth bags.

Figiel said he walked to his car on the parking lot in the rear of the Equitable Trust Co. and opened the door to place the bags inside when a man seized him by the neck, grabbed the bags and fled.

The official described the thief as a Negro about 27 standing 5-6, weighing 150 and wearing a gray jacket.

Figiel withdrew the money to be used as change at the association.

The first commercial brewing in America was in New Amsterdam about 1633, in the vicinity of what is now the New York City financial center.

Missing Boy's Body Found

STEVENSVILLE, Md. (AP) — The body of an 18-year-old Stevensville boy missing since Nov. 11 was found Friday almost buried on a marshy shore of Chesapeake Bay near here.

State Police identified the body as that of Charles Herman Volker Jr. and said the cause of death was not known. An autopsy was ordered.

Volker, a Stevensville high school senior, was reported missing by his mother after he left his home Nov. 11. Police were told the youth apparently had quarreled with a girl friend and was in low spirits.

The body was found by two boys walking along the shore about ¼ of a mile below the bay bridge.

State Police indicated the body could have been washed ashore and covered by drifting sand and vegetation during the prolonged search for young Volker.

Cypriot Cop Killed At Murder Trial

NICOSIA, Cyprus (UPI) — A young Greek Cypriot policeman was killed Friday by a bullet fired at a witness in a murder trial. Policeman Christodoulos Georgious was shot by an unknown gunman outside the court in Limassol while the witness, former EOKA fighter Tryfonis Kafkaris, dodged into the building.

Kafkaris was to testify Friday against two men accused of trying to murder him Nov. 2. Police had been guarding him heavily because of threats against his life.

Fund Requests For State Hit $281 Million

BALTIMORE (AP) — With all but two agencies submitting their requests, signs pointed Friday to general fund budget requests totaling more than $281 million for Marylands' next fiscal year.

These proposals, now being screened by the Department of Budget and Procurement, will go to Gov. Tawes for possible revision before he submits them to the legislature convening next month in Annapolis.

Still to be added are the requests for operating the budget department itself and the 1962 session of the legislature. Officials estimate these will total about one-million dollars.

The estimated $281.8 million total is about $18.7 million more than current appropriations from the general fund, which is supported by such general taxes as sales and income.

It does not include special fund operations, which are financed by taxes earmarked by law for specific purposes. Gasoline taxes, for example, are earmarked for highway construction.

Major agency requests include $111.5 million for the Department of Education, $25 million by the Department of Mental Hygiene and $22.5 million by the Department of Welfare. These reflect increases of 20, 13, and 40 per cent, respectively, over current appropriations.

Other major requests include the Department of Correction, $8 million, an increase of 17 per cent; the comptroller's office, $3.8 million, 6 per cent.

The $18.7 million increase is less than half the total increase sought by agencies last year, and the 1959 increase was cut by Tawes from $40.7 million to $28 million, or by nearly one third.

A similar trimming of the new requests would indicate an actual increase of less than $13 million in the general fund budget as finally recommended by Tawes. This would be close to the $10 million or so by which general fund receipts increase under the normal pattern resulting from population and economic growth.

Besides the normal-growth money, the governor also has at his disposal $6 million in expected surplus and $12 million salted away in a special "revenue deficiency fund.' That fund was set up last year as a safety valve against the possibility of a drop of revenues below estimates.

Against this picture of increased-revenue and surplus prospects, the fiscal experts are weighing several factors which limit their optimism over avoiding a tax increase before Tawes' term expires in two years.

These factors include a legislative committee's $9 million proposal for increased state aid to local education and health programs, the possibility of an economic setback, and the general trend of expenditures rising more rapidly than revenues under the present tax structure.

Still Operator Gets Six Years

SNOW HILL, Md. (AP)—Rubie Sessons of Snow Hill, arrested last Monday during a raid on a whisky still in Worcester County, was sentenced Friday to six years in the House of Correction.

Magistrate William Pilchard imposed three consecutive two year sentences on the 54-year-old Negro man after convicting him of three charges — possession of equipment for distilling liquor, possession of illicit whisky and manufacture of illicit whisky.

Sessions was arrested in the raid by State Alcohol Tax Unit officers, county and town police, at an abandoned house about two miles south of Snow Hill on U.S. Route 113.

Another man, Edward Mason, 49, a Negro, of Snow Hill, also was arrested and is awaiting trial.

Talks Suffer Setback

LONDON (UPI — Anglo-Egyptian talks on resumption of full diplomatic relations have suffered a setback because of Egypt's insistence on a larger number of consulates than Britain approves, diplomatic reports said Friday.

Wattage is a measure of current used.

Bell To Take Shift Into Government Job In Stride

WASHINGTON (AP)—Tall, unassuming David E. Bell indicated Friday he'll hardly miss a stride in moving from the relatively cloistered academic atmosphere at Harvard into the demanding job of shaping the Kennedy administration's budget.

No ivory tower type, the 41-year old Bell told reporters, "I've spent more time in operating government jobs than in education, and I have enjoyed both."

This was a few hours after President-elect John F. Kennedy—with the 6-foot-4 Bell towering over him—announced from the steps of his Georgetown home that the Harvard specialist in public administration would be his budget director.

For Bell, it was a return to familiar ground when he rode over to the Budget Bureau to lunch with the man he will supplant, Eisenhower administration budget chief Maurice Stans.

Eighteen years ago, the North Dakota-born Bell went to work in the lower echelons of the Budget Bureau in the Franklin D. Roosevelt administration. After a couple of wartime years in the Marines, he returned to the budget staff, this time under President Harry S. Truman.

It was here he got his basic training for the $22,500-a-year job he will undertake after Jan. 20—wrestling with an $80-billion annual federal budget.

Some veteran employes of the bureau recall him as an "awfully nice guy."

Before the Eisenhower administration took command, Bell served for a time as a White House aide to Truman.

In fact, it was Clark Clifford—Trumans' special counsel and now Kennedy's liaison man with the going administration—who recommended Bell for the budget director's post.

Although Harvard-educated Kennedy has made liberal use of Harvard professors as advisers, he never had met Bell until Wednesday night at Kennedy's home here.

Joining the Harvard faculty in 1957, Bell has been secretary of the university's Littauer Center for Public Administration since July 1959.

Maryland Briefs

BALTIMORE (AP) — The Johns Hopkins University broke ground Friday for an $837,000 addition to Mergenthaler Hall.

The six-story building will provide 23,969 square feet of additional space for research facilities of the Department of Biology and the McCollum-Pratt Institute for Investigation of Micro-Nutrient Elements.

Half the cost of the building came from the National Institutes of Health and was matched by gifts from private sources.

BALTIMORE (AP) — A Baltimore County Circuit Court jury has awarded damages to a woman who said she suffered a fear of walking as the result of an auto accident.

The award went to Mrs. Ruth R. Ashe, who told the court in her suit that a traumatic injury to the brain caused her to believe she could not walk. She said she was hospitalized for three weeks and underwent hypnotic treatment for six months.

The suit was filed against Mrs. Nora E. Smith, identified as the driver of a car which struck the rear of an automobile in which Mrs. Ashe was a passenger.

GLEN BURNIE, Md. (AP) — Walter Bockmiller, president of the Glen Burnie High School senior class, has lost his job as a department store Santa Claus.

It wouldn't do, his employer said, to have the kiddies see a Santa with one arm in a cast. Bockmiller broke an arm working out with the school's wrestling team.

SNOW HILL, Md. (AP) — William G. Kerbin Jr., publisher of the weekly Democratic Messenger, has been appointed to the Worcester County Democratic Committe.

Kerbin, former state's attorney, succeeds Walter T. Onley, who resigned to serve as chairman of the county commissioners.

BALTIMORE (AP) — A mother who won a protest against opening religious exercises in Baltimore City schools said Friday she would seek to outlaw all religious observances in the classrooms.

The protest by Madalyn E. Murray 'ed to a ruling by the Maryland attorney general that nonbelievers may be excused from the opening Bible readings prescribed by the Baltimore School Board.

In her planned effort to broaden her attack on religious observances, Mrs. Murray said, she had been promised financial aid by groups she identified as the Free Thought Society of America, the National Liberal League, Inc., and the American Association for the Advancement of Atheism, Inc.

Mrs. Murray said both she and her son, William, 14, who since has been excusel from the exercises, were atheists.

Banff National Park, in the province of Alberta, is the most popular mountain resort in Canada.

Vivien Leigh Gets Divorce From Olivier

LONDON (AP — The 20-year marriage of Sir Laurence Olivier and Vivien Leigh ended in divorce Friday with both of them involved in adultery.

Miss Leigh, star of the movie "Gone With the Wind" and many stage plays, won a decree on grounds of Sir Laurence's adultery with actress Joan Plowright, who at 28 is 19 years younger than Miss Leigh.

At the same time Miss Plowright was divorced by Roger Leonard Gage, British television actor, on grounds of adultery with Olivier.

Neither Olivier nor Miss Plowright defended the suits against them. They are appearing in New York plays.

Miss Leigh was in court to get her decree. She was asked about her own conduct, in accordance with British divorce procedure. She submitted a written declaration admitting two instances of adultery. The man involved was not named.

It was a rerun for both Miss Leigh and Olivier, who is 53. In 1940 Miss Leigh parted from a lawyer, Leigh Holman, and Olivier was divorced from actress Jill Esmond.

Friday night it was announced Miss Leigh will make her first movie in five years, based on Tennessee Williams' novel, "The Roman Spring of Mrs. Stone."

Seven Bottling Companies Fine In Price Fixing

WASHINGTON (AP) — Seven bottling companies and a trade association were fined a total of $56,500 Friday on charges of fixing wholesale prices of soft drinks here.

Judge Leonard P. Walsh of U.S. District Court levied the fines. The defendants pleaded "no contest" to the price fixing conspiracy charges during a Sept. 2 appearance before the judge.

The defendants, named in an indictment handed down last August by a District of Columbia grand jury, are:

Coca-Cola Bottling Co., Pepsi Cola Bottling Co., Pepsi Cola Metropolitan Bottling Co., Canada Dry Co., R.C. Nehi Bottling Co., Seven-Up Washington, Inc., Rock Creek Ginger Ale Co., Inc., and the carbonated Beverage Manufacturers Association of Washington.

All but the Coca Cola Co. are members of the association.

The indictment charged that the association members met with Coca Cola representatives in Richmond and agreed to raise prices on cases of soft drinks.

The increases, effective March 7, cost the consumer from 1 to 2 cents a bottle above the old prices, one retailer said.

Two companies, Canada Dry and Nehi, have since lowered these prices.

The fines:

Coca Cola, $17,500; Pepsi Cola Metropolitan Bottling, $12,500; Pepsi Cola Bottling, $12,500; Nehi, $4,000; Seven-Up, $3,000; Rock Creek Ginger Ale, $2,000; Canada Dry, $1,000, and Carbonated Beverage Association, $4,000.

Robert Burdette Drowns In Tank

NITRO, W. Va. (UPI)—Robert Burdette, 36, of near here, drowned in a filtration tank at the West Virginia Water Company here Friday.

Authorities said Burdette, an employe of the company for 12 years, apparently slipped and fell into the tank early Friday morning. His body was recovered about three hours later.

Steal Royal Jewels

LONDON (UPI)—Thieves stole $63,000 worth of diamonds from the Duchess of Rutland, daughter of the Duchess of Argyll and American amateur golfer Charles Sweeney, police reported Friday. The 22-year-old Duchess said the Brazilian diamonds were stolen from her suitcase sometime between the time she left Belvoir Castle last Tuesday and her arrival at her London apartment that night.

The average service station operator works 72 hours a week.

Welfare Recipients Work For Checks

BALTIMORE (AP) — It's legal to require welfare recipients to work for their checks, City Solicitor Harrison L. Winter said Friday.

Winter gave the opinion in referring to a proposal similar to the federal WPA program of the 1930s.

The policy making board of the Department of Public Welfare approved such a plan for Baltimore last August. It envisions the use of welfare recipients for such jobs as street cleaning and snow removal.

City officials said the details of the plan are still to be worked out.

The Eye Examination RECORDS OF Franklin Spear Optometrist have been purchased by Dr. E. Wyatt Winters Optometrist

Coffman's Optical
13 S. Centre St. PA 2-6480
Eye Examination
Eye Glasses • Contact Lenses

HOME OWNERS LOOK AT THIS AMAZING BUY!

Special Mid-Season SALE

SAVE 2 WAYS! • LOW, LOW PRICES • LOWER FUEL BILLS

BEST BUY ANYWHERE!

6 ALL ALUMINUM Storm & Screen WINDOWS Triple Inserts — 2-Glass — 1-Screen

PLUS 1 All Aluminum STORM DOOR IMMEDIATE DELIVERY

ALL FOR $79

PA 2-5540

OUT OF TOWN — CALL COLLECT

TRIANGLE ALUMINUM Co.

PHONE ANSWERS DAY OR NITE

950 Frederick St.

JUICY FLA. TANGERINES 3 doz. $1

DOLLAR DAY SAVINGS

Musselman's Jellies	3 2-lb. jars $1
Pork and Beans	9 1-lb. cans $1
Red Kidney Beans	8 1-lb. cans $1
Butter Beans	9 1-lb. cans $1
Fruit Cake	2 lb. tin $1
Canned Hominy	8 No. 2 cans $1
Remarkable Pears	3 No. 2½ cans $1
Coffee Diamond "D"	2 1-lb. boxes $1
Cut Green Beans	8 cans $1
Fancy Catsup	6 14-oz. bottles $1
Jergens Soap	15 bars $1
Trend Washing Powder	6 boxes $1
Hunt's Peaches	3 No. 2½ cans $1
Stonyman Peaches	4 No. 2½ cans $1
Kodak Films	4 rolls $1
Peanut Butter	2 20-oz. jars $1
Hunt's Tomato Paste	9 cans $1
Fruit Cocktail	4 cans for $1
Crushed Pineapple	5 cans for
Armour Lard	5 lbs. for
Oleo Public Pride	5 1-lb cart for
Potted Meats	10 cans for
King Karlo Dog Food	12 cans for
Tuna Starkist	3 cans for
Pie Crust Mix Pillsbury	8 boxes for
Cotton Rugs 24x45	2 for
Lux Toilet Soap	13 cks. for
Hamburg Fresh Ground	2½ lbs for
Skinless Weiners	2 lbs. for
Lean Pork Steaks	2 lbs. $1
Rockingham Hams	lb. 55c
Rockingham Picnics	lb 37c
Chicken Legs and Breasts	2 lbs. $1.00

PUBLIC SERVICE FOOD MARKET
26 N. GEORGE STREET - CUMBERLAND

ADVERTISEMENT

WE INVITE —THE— RUPTURED —OF— CUMBERLAND —TO—

A Private Trial Fitting Of New Rice Support

If you are ruptured and wear a truss, now is your opportunity to get a 30-day trial of a scientifically constructed rupture Support "made up" to meet the needs of your particular and individual condition.

Rice Fitting Experts of Adams, N. Y., will be at the Fort Cumberland Hotel, Cumberland, Md., Monday, December 5, to give free demonstration and private trial fitting of a Support designed to comfortably hold any reducible rupture—large or small — no matter where located or what your work may be.

Backed by more than 74 years' experience and fitted by Experts with a thorough knowledge of what they are doing, the Modern Rice Support should prove to be a revelation to the most skeptical — and you are allowed a 30-day trial period to see if this is so. No binding, cutting or shafing, but a comfortable, evenly directed pressure at just the right spot to keep bowel from escaping.

Thousands have reported entire satisfaction with the Rice Support, so why endure the burden of reducible rupture suffering if you can be free from it? Anyway, it will cost you nothing to come in and learn about Rice Methods and the wonderful opportunity it offers. Just ask at the hotel desk for the Rice Experts and they will do the rest. Hours 10 to 12 a. m., 2 to 5 p. m. 7 to 9 evenings. There is absolutely no obligation and you are promised friendly, courteous treatment.

Leftist Mobs Besiege Palace, Laos Assembly

By ROY ESSOYAN

VIENTIANE, Laos (AP)—Leftist mobs besieged the National Assembly and the premier's palace Friday, shouting against inclusion of rightist rebels in a new peace government. But the government stolidly pushed ahead with plans for an all-party coalition.

Neutralist Premier Prince Souvanna Phouma, who announced the rightists and the Communist-led Pathet Lao had agreed to join his neutralists in a coalition, faced the mob outside the assembly.

"The choice is yours," he declared. "Peace or war. If you want war you can have my resignation."

Ignoring the mobs, the assembly then approved a report on Wednesday's peace talks with rightist Gen. Phoumi Nosavan at his headquarters in Savannakhet, in Southern Laos.

Several hundred screaming demonstrators trailed government officials from the assembly to the premier's palace, denouncing Phoumi and Tiao Somsanith, pro-Western president of the National Assembly who conducted the negotiations in the south.

The Cabinet then decided to negotiate with Phoumi on the terms of a petition to King Savang Vathana at the royal capital, Luang Prabang. The petition will ask the king to call a meeting of all political parties to discuss forming a government of national unity.

The mobs grew and the government for the first time made a show of force. The demonstrators were met at the gate to the palace grounds by an armored car loaded with paratroopers in full battle gear.

Then Souvanna called in the mob leaders and after a brief discussion dismissed them. The crowds then melted away.

The leaders said they had demanded that Phoumi and Prince Boun Oum, titular head of the rightist regime, be excluded from the coalition government, that 22 assemblymen who joined Phoumi be dismissed, and that no assembly meeting be held in Luang Prabang.

Souvanna told reporters he advised the ringleaders he already had said Phoumi and Bou Oum were unacceptable in a coalition and that the 22 assemblymen's mandates had been revoked.

With the rightist rebels in control of Luang Prabang, a meeting of the assembly in the royal capital would be inadvisable anyway.

Welfare Recipients Work For Checks

BALTIMORE (AP) — It's legal to require welfare recipients to work for their checks, City Solicitor Harrison L. Winter said Friday.

Winter gave the opinion in referring to a proposal similar to the federal WPA program of the 1930s.

The policy making board of the Department of Public Welfare approved such a plan for Baltimore last August. It envisions the use of welfare recipients for such jobs as street cleaning and snow removal.

City officials said the details of the plan are still to be worked out.

The Eye Examination RECORDS OF Franklin Spear Optometrist have been purchased by Dr. E. Wyatt Winters Optometrist Coffman's Optical 13 S. Centre St. PA 2-6480 Eye Examination Eye Glasses • Contact Lenses

COMMANDER — Army Maj. Gen. Verdi B. Barnes, above, yesterday was named chief of staff at the Pacific Command's Hawaiian headquarters. He succeeds Vice Adm. Herbert D. Riley in the post, normally held by a Navy admiral. (AP Photofax)

Bonn Is Ready To Buy U.S. Military Goods

BONN, Germany (AP) — West Germany Friday was reported willing to buy more military equipment from the United States, including missiles, to help stop the drain on American gold and dollar reserves.

Diplomatic sources here said this was the preliminary result of talks between U.S. and West German defense officials that began Tuesday.

The U.S. officials, headed by Henry J. Kuss Jr., chief of the Pentagon's military assistance planning division, flew to Paris Friday for the weekend. They are due back here Monday for further talks. Their mission covers these two areas:

1. To determine how much money the West German government is prepared to spend on increased military purchases in the United States.

2. To find out whether the West Germans will put up funds for military assistance to some European countries now being helped exclusively by the United States.

The talks follow the apparently unsuccessful mission to Bonn of U.S. Treasury Secretary Robert B. Anderson and Undersecretary of State Douglas Dillon. They tried to get West Germany to share a greater portion of mutual defense cost in an effort to help correct the U.S. dollar imbalance.

Informants said during the first stage of the new talks this week German officials said they would like to buy more U.S. military equipment, missile systems and other items they need for West Germany's armed forces.

The informants stressed, however, that the Germans did not state exactly how much they would be willing to spend beyond their present purchases of $300 million annually in U.S. military equipment.

Loan Company Official Robbed

BALTIMORE (AP)—An official of a building and loan association was thrown to the ground and robbed Friday of $7,510 he had just withdrawn from a bank.

Frank Figiel, 71-year-old treasurer of the Casimir Building and Loan Association, told police his assailant—apparently not armed—escaped on foot with the money in two cloth bags.

Figiel said he walked to his car on the parking lot in the rear of the Equitable Trust Co. and opened the door to place the bags inside when a man seized him by the neck, grabbed the bags and fled.

The official described the thief as a Negro about 27 standing 5-6, weighing 150 and wearing a gray jacket.

Figiel withdrew the money to be used as change at the association.

The first commercial brewing in America was in New Amsterdam about 1633, in the vicinity of what is now the New York City financial center.

Rocky Persists In Saying Dick Not GOP Leader

WASHINGTON (AP)—Gov. Nelson A. Rockefeller persisted Friday in calling Vice President Richard M. Nixon the leader of the Republican party in name only.

The New York governor did so in the face of a second statement by President Eisenhower — this time with Rockefeller present — that Nixon should be regarded as the party's leader in the next four years.

Ordinarily the man a party nominates for president is looked on as the party's leader even if he loses the election. But Rockefeller refuses to go along with that, declaring instead for a collective leadership.

Rockefeller showed up 13 minutes late for breakfast with Nixon. He explained he had been taking "the tour"—that is, looking over the reconstruction of the Capitol's east front and the erection of stands for the inauguration of Democrat John F. Kennedy Jan. 20.

Nixon, who ran Kennedy a close race, commented: "I'll have to do that myself some time."

Reporters overheard the exchange but detected no particular wistfulness on Nixon's part nor any hint that Rockefeller might be dreaming of the possibility he will someday face the inauguration ceremony stands himself.

He has announced for re-election to the New York governorship in 1962, but has declined to say whether he'll try again in 1964 for the Republican presidential nomination.

Rockefeller and Nixon were together for an hour and a half.

The governor, under questioning by reporters, repeated his stand that Nixon is the party's titular leader but that the actual head is the chairman of the national committee, Sen. Thruston B. Morton. He said that is so because the party operates through the national committee.

Eisenhower Thursday night repeated at a White House dinner attended by both Rockefeller and Nixon that Nixon should be regarded as the party chief.

Eisenhower first made the statement to a similar dinner Wednesday night, after Rockefeller had taken his stand on Nixon being only the titular leader.

Missing Boy's Body Found

STEVENSVILLE, Md. (AP) — The body of an 18-year-old Stevensville boy missing since Nov. 11 was found Friday almost buried on a marshy shore of Chesapeake Bay near here.

State Police identified the body as that of Charles Herman Volker Jr. and said the cause of death was not known. An autopsy was ordered.

Volker, a Stevensville high school senior, was reported missing by his mother after he left his home Nov. 11. Police were told the youth apparently had quarreled with a girl friend and was in low spirits.

The body was found by two boys walking along the shore about ¼ of a mile below the bay bridge.

State Police indicated the body could have been washed ashore and covered by drifting sand and vegetation during the prolonged search for young Volker.

Cypriot Cop Killed At Murder Trial

NICOSIA, Cyprus (UPI) — A young Greek Cypriot policeman was killed Friday by a bullet fired at a witness in a murder trial. Policeman Christodoulos Georgious was shot by an unknown gunman outside the court in Limassol while the witness, former EOKA fighter Tryfonis Kafkaris, dodged into the building.

Kafkaris was to testify Friday against two men accused of trying to murder him Nov. 2. Police had been guarding him heavily because of threats against his life.

WHERE SEVEN PERSONS DIED—A spectator views the charred remnants of a two-story frame farm house where seven persons died yesterday in a pre-dawn fire. Ten others in the family of 17 people, who were asleep when flames swept through the house, escaped. The victims included the parents and five children. (AP Photofax)

Fund Requests For State Hit $281 Million

BALTIMORE (AP) — With all but two agencies submitting their requests, signs pointed Friday to general fund budget requests totaling more than $281 million for Marylands' next fiscal year.

These proposals, now being screened by the Department of Budget and Procurement, will go to Gov. Tawes for possible revision before he submits them to the legislature convening next month in Annapolis.

Still to be added are the requests for operating the budget department itself and the 1962 session of the legislature. Officials estimate these will total about one-million dollars.

The estimated $281.8 million total is about $18.7 million more than current appropriations from the general fund, which is supported by such general taxes as sales and income.

It does not include special fund operations, which are financed by taxes earmarked by law for specific purposes. Gasoline taxes, for example, are earmarked for highway construction.

Major agency requests include $111.5 million for the Department of Education, $25 million by the Department of Mental Hygiene and $22.5 million by the Department of Welfare. These reflect increases of 20, 13, and 40 per cent, respectively, over current appropriations.

Other major requests include the Department of Correction, $8 million, an increase of 17 per cent; the comptroller's office, $3.8 million, 6 per cent.

The $18.7 million increase is less than half the total increase sought by agencies last year, and the 1959 increase was cut by Tawes from $40.7 million to $28 million, or by nearly one third.

A similar trimming of the new requests would indicate an actual increase of less than $13 million in the general fund budget as finally recommended by Tawes. This would be close to the $10 million or so by which general fund receipts increase under the normal pattern resulting from population and economic growth.

Besides the normal-growth money, the governor also has at his disposal $6 million in expected surplus and $12 million salted away in a special "revenue deficiency fund." That fund was set up last year as a safety valve against the possibility of a drop of revenues below estimates.

Against this picture of increased-revenue and surplus prospects, the fiscal experts are weighing several factors which limit their optimism over avoiding a tax increase before Tawes' term expires in two years.

These factors include a legislative committee's $9 million proposal for increased state aid to local education and health programs, the possibility of an economic setback, and the general trend of expenditures rising more rapidly than revenues under the present tax structure.

Still Operator Gets Six Years

SNOW HILL, Md. (AP)—Rubie Sessons of Snow Hill, arrested last Monday during a raid on a whisky still in Worcester County, was sentenced Friday to six years in the House of Correction.

Magistrate William Pilchard imposed three consecutive two year sentences on the 54-year-old Negro man after convicting him of three charges — possession of equipment for distilling liquor, possession of illicit whisky and manufacture of illicit whisky.

Sessions was arrested in the raid by State Alcohol Tax Unit officers, county and town police, at an abandoned house about two miles south of Snow Hill on U.S. Route 113.

Another man, Edward Mason, 49, a Negro, of Snow Hill, also was arrested and is awaiting trial.

Talks Suffer Setback

LONDON (UPI — Anglo-Egyptian talks on resumption of full diplomatic relations have suffered a setback because of Egypt's insistence on a larger number of consulates than Britain approves, diplomatic reports said Friday.

Wattage is a measure of current used.

Bell To Take Shift Into Government Job In Stride

WASHINGTON (AP)—Tall, unassuming David E. Bell indicated Friday he'll hardly miss a stride in moving from the relatively cloistered academic atmosphere at Harvard into the demanding job of shaping the Kennedy administration's budget.

No ivory tower type, the 41-year old Bell told reporters, "I've spent more time in operating government jobs than in education, and I have enjoyed both."

This was a few hours after President-elect John F. Kennedy—with the 6-foot-4 Bell towering over him—announced from the steps of his Georgetown home that the Harvard specialist in public administration would be his budget director.

For Bell, it was a return to familiar ground when he rode over to the Budget Bureau to lunch with the man he will supplant, Eisenhower administration budget chief Maurice Stans.

Eighteen years ago, the North Dakota-born Bell went to work in the lower echelons of the Budget Bureau in the Franklin D. Roosevelt administration. After a couple of wartime years in the Marines, he returned to the budget staff, this time under President Harry S. Truman.

It was here he got his basic training for the $22,500-a-year job he will undertake after Jan. 20—wrestling with an $80-billion annual federal budget.

Some veteran employes of the bureau recall him as an "awfully nice guy."

Before the Eisenhower administration took command, Bell served for a time as a White House aide to Truman.

In fact, it was Clark Clifford—Trumans' special counsel and now Kennedy's liaison man with the going administration—who recommended Bell for the budget director's post.

Although Harvard-educated Kennedy has made liberal use of Harvard professors as advisers, he never had met Bell until Wednesday night at Kennedy's home here.

Joining the Harvard faculty in 1957, Bell has been secretary of the university's Littauer Center for Public Administration since July 1959.

Maryland Briefs

BALTIMORE (AP) — The Johns Hopkins University broke ground Friday for an $837,000 addition to Mergenthaler Hall.

The six-story building will provide 23,969 square feet of additional space for research facilities of the Department of Biology and the McCollum-Pratt Institute for Investigation of Micro-Nutrient Elements.

Half the cost of the building came from the National Institutes of Health and was matched by gifts from private sources.

BALTIMORE (AP) — A Baltimore County Circuit Court jury has awarded damages to a woman who said she suffered a fear of walking as the result of an auto accident.

The award went to Mrs. Ruth R. Ashe, who told the court in her suit that a traumatic injury to the brain caused her to believe she could not walk. She said she was hospitalized for three weeks and underwent hypnotic treatment for six months.

The suit was filed against Mrs. Nora E. Smith, identified as the driver of a car which struck the rear of an automobile in which Mrs. Ashe was a passenger.

GLEN BURNIE, Md. (AP) — Walter Bockmiller, president of the Glen Burnie High School senior class, has lost his job as a department store Santa Claus.

It wouldn't do, his employer said, to have the kiddies see a Santa with one arm in a cast. Bockmiller broke an arm working out with the school's wrestling team.

SNOW HILL, Md. (AP) — William G. Kerbin Jr., publisher of the weekly Democratic Messenger, has been appointed to the Worcester County Democratic Committe.

Kerbin, former state's attorney, succeeds Walter T. Onley, who resigned to serve as chairman of the county commissioners.

BALTIMORE (AP) — A mother who won a protest against opening religious exercises in Baltimore City schools said Friday she would seek to outlaw all religious observances in the classrooms.

The protest by Madalyn E. Murray led to a ruling by the Maryland attorney general that nonbelievers may be excused from the opening Bible readings prescribed by the Baltimore School Board.

In her planned effort to broaden her attack on religious observances, Mrs. Murray said, she had been promised financial aid by groups she identified as the Free Thought Society of America, the National Liberal League, Inc., and the American Association for the Advancement of Atheism, Inc.

Mrs. Murray said both she and her son, William, 14, who since has been excused from the exercises, were atheists.

Banff National Park, in the province of Alberta, is the most popular mountain resort in Canada.

Seven Bottling Companies Fine In Price Fixing

WASHINGTON (AP) — Seven bottling companies and a trade association were fined a total of $56,500 Friday on charges of fixing wholesale prices of soft drinks here.

Judge Leonard P. Walsh of U.S. District Court levied the fines. The defendants pleaded "no contest" to the price fixing conspiracy charges during a Sept. 2 appearance before the judge.

The defendants, named in an indictment handed down last August by a District of Columbia grand jury, are:

Coca-Cola Bottling Co., Pepsi Cola Bottling Co., Pepsi Cola Metropolitan Bottling Co., Canada Dry Co., R.C. Nehi Bottling Co., Seven-Up Washington, Inc., Rock Creek Ginger Ale Co., Inc., and the carbonated Beverage Manufacturers Association of Washington.

All but the Coca Cola Co. are members of the association.

The indictment charged that the association members met with Coca Cola representatives in Richmond and agreed to raise prices on cases of soft drinks.

The increases, effective March 7, cost the consumer from 1 to 2 cents a bottle above the old prices, one retailer said.

Two companies, Canada Dry and Nehi, have since lowered these prices.

The fines:

Coca Cola, $17,500; Pepsi Cola Metropolitan Bottling, $12,500; Pepsi Cola Bottling, $12,500; Nehi, $4,000; Seven-Up, $3,000; Rock Creek Ginger Ale, $2,000; Canada Dry, $1,000, and Carbonated Beverage Association, $4,000.

ADVERTISEMENT

WE INVITE

—THE—

RUPTURED

—OF—

CUMBERLAND

—TO—

A Private Trial Fitting Of New Rice Support

If you are ruptured and wear a truss, now is your opportunity to get a 30-day trial of a scientifically constructed rupture Support "made up" to meet the needs of your particular and individual condition.

Rice Fitting Experts of Adams, N. Y., will be at the Fort Cumberland Hotel, Cumberland, Md., Monday, December 5, to give free demonstration and private trial fitting of a Support designed to comfortably hold any reducible rupture—large or small — no matter where located or what your work may be.

Backed by more than 74 years' experience and fitted by Experts with a thorough knowledge of what they are doing, the Modern Rice Support should prove to be a revelation to the most skeptical — and you are allowed a 30-day trial period to see if this is so. No binding, cutting or shafing, but a comfortable, evenly directed pressure at just the right spot to keep bowel from escaping.

Thousands have reported entire satisfaction with the Rice Support, so why endure the burden of reducible rupture suffering if you can be free from it? Anyway, it will cost you nothing to come in and learn about Rice Methods and the wonderful opportunity it offers. Just ask at the hotel desk for the Rice Experts and they will do the rest. Hours 10 to 12 a. m., 2 to 5 p. m. 7 to 9 evenings. There is absolutely no obligation and you are promised friendly, courteous treatment.

Vivien Leigh Gets Divorce From Olivier

LONDON (AP — The 20-year marriage of Sir Laurence Olivier and Vivien Leigh ended in divorce Friday with both of them involved in adultery.

Miss Leigh, star of the movie "Gone With the Wind" and many stage plays, won a decree on grounds of Sir Laurence's adultery with actress Joan Plowright, who at 28 is 19 years younger than Miss Leigh.

At the same time Miss Plowright was divorced by Roger Leonard Gage, British television actor, on grounds of adultery with Olivier.

Neither Olivier nor Miss Plowright defended the suits against them. They are appearing in New York plays.

Miss Leigh was in court to get her decree. She was asked about her own conduct, in accordance with British divorce procedure. She submitted a written declaration admitting two instances of adultery. The man involved was not named.

It was a rerun for both Miss Leigh and Olivier, who is 53. In 1940 Miss Leigh parted from a lawyer, Leigh Holman, and Olivier was divorced from actress Jill Esmond.

Friday night it was announced Miss Leigh will make her first movie in five years, based on Tennessee Williams' novel, "The Roman Spring of Mrs. Stone."

Robert Burdette Drowns In Tank

NITRO, W. Va. (UPI)—Robert Burdette, 36, of near here, drowned in a filtration tank at the West Virginia Water Company here Friday.

Authorities said Burdette, an employe of the company for 12 years, apparently slipped and fell into the tank early Friday morning. His body was recovered about three hours later.

Seven Persons Die In Blaze; 10 Others Flee

LA PLATA, Md. (AP) — A two-story tenant farm home turned into a flaming death house for a Negro couple and five children early Friday.

Heroic action by a 21-year-old daughter saved herself and nine other children.

Hours after the blaze swept the house only the brick chimney remained intact. The six-room structure was burned to a smear of charred rubble on a tobacco farm in lower Charles County in Southern Maryland.

The 17 adults and children were asleep when the fire flashed through the house. The blaze apparently started from an overheated wood-burning stove, one of three used to heat the building.

The first warning of the fire came to survivors in screams from Mrs. Viola Powell, 45, who awakened her daughter, Rosa Ella, with shouts of:

"Throw out the children, then jump yourself!"

Rose Ella dropped some of the younger children from a second floor window, aided others out onto a porch roof, and finally jumped eight feet to safety herself when flames and smoke barred her way to those who died in the inferno.

Two or three of the survivors ran through the sub-freezing temperature and early morning darkness to a neighbor's home, 100 yards away, where the call for fire department aid was placed.

By the time firemen arrived, however, the house was all but collapsed in smouldering ashes. It was three hours after the alarm was turned in before the last of the bodies could be recovered.

Dead were Mrs. Powell and her husband, Robert Dana Powell, 43; three of their children — James Henry, 12, Barbara Regina, 10, and John Allen, 8; a grandson, Joseph Powell, 3, and the couple's nephew, Phillip G. Yates, 11.

The Powell children who escaped were Rose Ella; Gladys, 20; Catherine, 16; Carolyn, 14, and Ellen, 15; and five Powell grandchildren—Rose Dianna, 3; Mary Kathleen, 7; Charlene, 5; Phillip, 4, and Donnie, a 4-month-old infant.

The survivors were taken first to the neighboring home, and later in the day were sent to other homes in the vicinity for shelter.

The farm house was located near the community of Newport, close to the intersection of Maryland 232 and 234 about 12 miles southeast of here.

Steal Royal Jewels

LONDON (UPI)—Thieves stole $63,000 worth of diamonds from the Duchess of Rutland, daughter of the Duchess of Argyll and American amateur golfer Charles Sweeney, police reported Friday. The 22-year-old Duchess said the Brazilian diamonds were stolen from her suitcase sometime between the time she left Belvoir Castle last Tuesday and her arrival at her London apartment that night.

The average service station operator works 72 hours a week.

JUICY FLA. TANGERINES 3 doz. $1

DOLLAR DAY SAVINGS

Musselman's Jellies	3	2-lb. jars $1
Pork and Beans	9	1-lb. cans $1
Red Kidney Beans	8	1-lb. cans $1
Butter Beans	9	1-lb. cans $1
Fruit Cake	2	lb. tin $1
Canned Hominy	8	No. 2 cans $1
Remarkable Pears	3	No. 2½ cans $1
Coffee Diamond "D"	2	1-lb. boxes $1
Cut Green Beans	8	cans $1
Fancy Catsup	6	14-oz. bottles $1
Jergens Soap	15	bars $1
Trend Washing Powder	6	boxes $1
Hunt's Peaches	3	No. 2½ cans $1
Stonyman Peaches	4	No. 2½ cans $1
Kodak Films	4	rolls $1
Peanut Butter	2	20-oz. jars $1
Hunt's Tomato Paste	9	cans $1
Fruit Cocktail	4	cans for $1
Crushed Pineapple	5	cans for
Armour Lard	5	lbs. for
Oleo Public Pride	5	1-lb. cart for
Potted Meats	10	cans for
King Karlo Dog Food	12	cans for
Tuna Starkist	3	cans for
Pie Crust Mix Pillsbury	8	boxes for
Cotton Rugs 24x45	2	for
Lux Toilet Soap	13	cks. for
Hamburg Fresh Ground	2½	lbs. for
Skinless Weiners	2	lbs. for
Lean Pork Steaks	2	lbs. $1
Rockingham Hams		lb. 55c
Rockingham Picnics		lb 37c
Chicken Legs and Breasts	2	lbs. $1.00

PUBLIC SERVICE FOOD MARKET 26 N. GEORGE STREET - CUMBERLAND

HOME OWNERS LOOK AT THIS AMAZING BUY!

Special Mid-Season SALE

SAVE 2 WAYS! • LOW, LOW PRICES • LOWER FUEL BILLS

BEST BUY ANYWHERE!

6 ALL ALUMINUM Storm & Screen WINDOWS Triple Inserts — 2-Glass — 1-Screen ALL FOR $79

PLUS 1 All Aluminum STORM DOOR IMMEDIATE DELIVERY

PA 2-5540

OUT OF TOWN — CALL COLLECT

TRIANGLE ALUMINUM Co.

PHONE ANSWERS DAY OR NITE

950 Frederick St.

Women's Sport Club Holds Christmas Party

The Women's Sport Club held its Christmas party Thursday evening at Ali Ghan Country Club. Mrs. Martha Gerkins presided and the invocation was given in German by Mrs. Lona Daum.

A pine cone Christmas tree and candelabra were used in the decorations of the officers table. The individual tables had umbrella trees beautifully decorated with Christmas balls. Favors were Mr. and Mrs. Santa Claus planters and candle holders and cigarets which were placed under the tree. Tallys were angels.

Members brought gifts of clothing, toys and food for the needy family sponsored by the club. Jingle gifts were exchanged. The special prizes were won by Mrs. Alma Geiger, a kissing ring; Mrs. Sara Cioni, a gourmet treat, and Mrs. Mary Miller, gift wrappings. Six packs of beer contributed by the local breweries were won by Mrs. Karen Durrett, Mrs. Mary Humbertson, Miss Ann Lottig, Mrs. Betty Smith, Mrs. Marion Hubbs, Mrs. Kathryn Hunter, Mrs. Amelia Hose, Mrs. Helen Carroll, Miss Jeanette Bonig, Mrs. Gwendolyn Price, Mrs. Laverne Tewell, Mrs. Gerkins, Mrs. Helen Thomas and Mrs. Martha Breig.

Cards concluded the evening. Bridge winners were Mrs. Elva Baine, hibachi grills; Mrs. Roger Towers, basket of wine and cheese and Miss Jeanette Bonig, ornamental roses. Winners in 500 were Mrs. Loretta Haas, Miss Aurelia Drenning and Mrs. Elizabeth Creegan. Mrs. Lone Daum was chairman of the arrangements committee assisted by Mrs. Mabel Pierce, Mrs. Hazel Keech and Mrs. Lillian Klavuhn.

The next meeting will be an officers' dinner January 12 at the Cumberland Country Club, honoring the retiring officers. Mrs. Bessie Hanks will be chairman of arrangements assisted by Mrs. Sara Kelley and Miss Wanda Lee Hanks. The retiring officers are Mrs. Martha Gerkins, president; Mrs. Mary Miller, vice president; Miss Adelaide Hession, secretary; Mrs. Frances Brown, treasurer and Mrs. Mary Ellen Serf, substitute officer. New officers are Mrs. Madelyn Rizer, president, Mrs. Mary Humbertson, vice president, Mrs. Martha McNeil, secretary and Mrs. Hazel Keech, treasurer. They will assume their duties at the January meeting.

Guests were Mrs. Sara Cioni, Mrs. Sue Turano, Mrs. Elva Baine, Mrs. Jane Fossett, Mrs. Virginia Christopher, Mrs. Nadine Skidmore, Miss Betty Creegan, Mrs. Elizabeth Matt, Mrs. Mae Marshall, Mrs. Mary Best, Mrs. Karen Durrett, Mrs. Roger Towers, iss Jeanette Bonig, Mrs. Marion Hubbs, Mrs. Evelyn Coberly, Mrs. Amelia Hose, Mrs. Staunton Melvin, Miss Aurelia Drenning, Mrs. Dorothy Grimes, Mrs. Betty Smith, Mrs. Wilda Parsons, Mrs. Rosemary Keech, Miss Mary Lou Kelley, Miss Sue Bell, Mrs. Edith Messick, Mrs. Elsie Paxton, Mrs. Ethel Earsom, Mrs. Alma Geiger, Mrs. Beatrice Smith Brown, Miss Mary Jo Schellhaus, Mrs. Doris Hauger, Mrs. Mary Lee Jacopi, Mrs. Katheryn Hunter, Mrs. Gwendolyn Price, Mrs. Olive Workman, Mrs. Katherine Sowers, Mrs. Catherine Yarnall and Mrs. Edna Murphy.

Other members present were Mrs. Francis Aman, Mrs. Leona Bootman, Mrs. Frances Brown, Mrs. Loretta Cassen, Mrs. Marie Cole, Mrs. Emma Crawford, Miss Cathleen Diehl, Mrs. Lucille Durrett, Mrs. Shirley Eisenberger, Mrs. Rosalie Evans, Mrs. Ann Everline, Mrs. Mildred George, Mrs. Agnes Hersch, Miss Elizabeth Hoover, Mrs. Betty Hughes, Mrs. Gladys Head, Mrs. Marjorie Kight, Mrs. Eleanor Lavin, Mrs. Margaret Mackey, Mrs. Virginia Matt, Miss Marguerite Mullan, Mrs. Nellie Nycum, Mrs. Margaret Pompei, Mrs. Veronica Schleifman, Mrs. Edith Shanholtz, Mrs. Esther Stevens, Mrs. Virginia Swach and Mrs. Dorothy George.

Circles Plan Yule Dinner

BARTON — All ladies of the First Presbyterian Church are invited to attend a Christmas dinner Tuesday at 6 p. m.

The dinner will be served in the church school room and is being sponsored and prepared by the ladies of the Ada Circle and the Jewel Circle.

Slumber Set

by Marian Martin

For the coziest slumber set ever, whip up these easy-sew pajamas and nightie in cotton flannel or challis! Choose a pretty print or gay checks with a sweet 'n' feminine lace edging.

Printed Pattern 9382: Misses' Sizes 12, 14, 16, 18, 20. Size 16 pajamas 4⅝ yards 35-inch.

Send **Thirty-five Cents** (coins) for this pattern— add 10 cents for each pattern for 1st-class mailing. Send to Marian Martin, Cumberland News, 39 Pattern Dept., 232 West 18th St., New York 11, N.Y. Print plainly **NAME, ADDRESS with ZONE, SIZE and STYLE NUMBER.**

New! Send now for our 1960 Fall and Winter Pattern Catalog — every page in exciting color! Over 100 styles for all sizes, all occasions plus school . . . 35c.

NEW SORORITY MEMBERS — Iota Epsilon Chapter, Tau Phi Lambda of the Supreme Forest Woodmen Circle initiated four new members in a ceremony at the Girl Scout House recently. Shown left to right are Miss Juanita Prine, chapter president; Mrs. Shirley Calain, Mrs. Dorothy Silber, Miss Nancy Whetzel and Miss Gail Garlitz, the new members. Participating in the ceremony were Miss Prine, Miss Marjorie Crist, Mrs. Margaret Hartman, Miss Jacqua Day, Mrs. Patricia Hunter and Mrs. Jane Frederick.

Century Club To Aid Needy

The LaVale Century Club met recently at LaVale Methodist Church. Rabbi Max Selinger was guest speaker and gave a review of the book, "This Is My God." Kenneth Wilson, baritone soloist, opened the program by singing the "Kol Nidre," accompanied by Mrs. Kenneth Wolf.

Two new members, Mrs. Ralph Price and Mrs. William Leeson, were welcomed by Mrs. Robert Garner, membership chairman.

Mrs. Waldo Harshberger, welfare chairman, announced the club will donate food and clothing to some needy families in the LaVale area.

Mrs. William A. Douglas reported on the MFWC state board meeting held recently in Baltimore. She announced that the Adult Education Program, one of the activities being stressed by the GFWC would be held June 23 through June 30 at the University of Maryland and urged any member interested to attend.

The club held its Christmas Caravan yesterday, which included a tour of four homes in the LaVale area which had been decorated for the Christmas season by members of the club. A tea and bazaar were held in conjunction with the tour at the LaVale Methodist Church. Past presidents and present officers of the club presided at the tea during the afternoon. They are Mrs. Albert Tosh, Mrs. Richard Heacox, Mrs. Floyd Cozad, Mrs. Paul Stair, Mrs. C. M. Sanner, president; Mrs. Jack Higgins, first vice president, and Mrs. Robert Garner, second vice president.

Guests attending were Mrs. Robert Shadick, Mrs. Charles Orlick, Mrs. David Smith, Mrs. John Bushby, Mrs. Billy Menges, Mrs. Kenneth Whitney, Mrs. H. J. Sellers, Mrs. H. J. Metty, Mrs. Leonard Neff, Mrs. Dean Welder, Mrs. Edwin Miller, Mrs. Albert Heacox, Mrs. J. D. Lonnholm, Mrs. Einar West, Mrs. Robert F. Moore, Mrs. Woodrow Thomas and Mrs. Ethel Thayer.

Refreshments were served by the hostess committee including Mrs. Joseph Coulehan, chairman, Mrs. Clarence Stevens, Mrs. John Croswell, Mrs. S. Lua Sykes, Mrs. Richard Eaton and Mrs. Thomas Gilchrist.

Potomac Sisterhood Plans Christmas Party

Arrangements were completed for a Christmas party by Potomac Sisterhood 284, Dames of Malta, at its recent meeting. It will be in the form of a turkey dinner and jingle party at the next meeting.

Mrs. R. J. Habel is chairman, assisted by Mrs. Mounsey Smoak and Mrs. Edith Emerick. Santa Claus will make a visit with gifts.

PG Club Elects Officers

Two officers were elected and a Christmas program planned by Pleasant Grove Homemakers Club at a meeting held at the home of Mrs. Adolph Norris, Baltimore Pike. Mrs. Raymond Minke was co-hostess. Mrs. Dorothy Northcraft led the devotionals. History of the hymn "We Gather Together" was given by Mrs. Howard Perrin.

The new officers are Mrs. Leatha Burchard, vice president and Mrs. Evelyn Crowe, secretary. They will be installed at the next meeting which will be the Christmas party at the home of Mrs. Olive Northcraft.

A songfest concluded the evening.

Others present were Mrs. Mary Wilson, Mrs. Sherman Weatherholt, Mrs. Hatta Connors, Mrs. Ralph Garland, Mrs. Emma Hinkle, Mrs. Ruth McElfish, Mrs. James Michael, Mrs. Roy Parleton, Mrs. Melvin Robinette, Mrs. Oka Twigg and Mrs. Margaret Wilson.

Mechanical damage, not decay, is the principal reason for replacing railroad ties.

Bridge Winners Announced

The Cumberland Duplicate Bridge Club will play a game today at 1 p.m. at the Woman's Civic Club.

Winners in a master of point game of the Western Maryland Bridge Club last night at the Civic Club were C. William Dailey and Norman W. Taylor. The field-toppers finished with a score of 116½ in Section A, in which eight tables participated.

Runnersup in north-south were Mrs. William A. Douglas and Mrs Margaret B. Sloan, 97, and Mrs. Norman W. Taylor and Edgar J. Dawson, 95½.

Top scores in east-west of Section A were Miss Kathryn Laughlin and Mrs. John R. Wilkinson, 102; Miss Rose Jackson and Mrs. David Sigel, 93½, and Barry Putter and Robert Stafford, 90½.

Leaders in Section B, north-south, were Mrs. Samuel C. Dezen and Mrs. A. J. Feigus, 82½; A. J. Feigus and S. Russ Minter, 78, and tied with scores of 77 were Mrs. Ralph Nevy and Mrs. William S. Snyder and George F. Bottorf and Theodore W. Gray.

East-west, Dr. Paul Castelle and John A. Moberly, 82½; Mrs. Arthur Friedland and Mrs. Joseph Knepp, 73½, and Mrs. Mary A. Deal and Mrs. Milton Gerson, 68½.

Alumni Meets

FROSTBURG — The Beall High Alumni Association will meet Sunday at 2 p. m. in City Hall with Helen Vogel, president, presiding.

Business for the past year will be closed and plans for the coming year formulated.

Mrs. J. C. Ledbetter Contributes To Baptist Magazine

The Sunday School Board of the Southern Baptist Convention announced that Mrs. J. C. Ledbetter, Bedford Road, has contributed to its devotional magazine "Open Windows" for the first quarter of 1961.

Twelve other writers representing various aspects of the Southern Baptist Convention programs are also featured in the first issue of the new year.

The magazine is distributed to 32 Southern Baptist Churches.

Hunt Club Unit Plans Jingle Party

BARTON—The Ladies Auxiliary to the Barton Fishing and Hunting Club will hold their Christmas party at the new club house on December 7 at 7:30 p. m.

The party will be in the form of a turkey dinner with each member bringing a covered dish. All members are invited to attend.

Games will be played and jingle gifts will be exchanged.

Entertain Youth

PIEDMONT—The Youth Fellowship of the Presbyterian Church, will be entertained Sunday at 6 p. m. by the Men's Bible class. All teen-agers are invited.

Class To Meet

PIEDMONT—Helen Gold Bible Class will meet at the Presbyterian Church next Friday at 8 p. m.

Personals

Mrs. Carlton L. Lease, 1129 Bedford Street, is a medical patient in Sacred Heart Hospital.

Miss Lorena Burke, 234 Columbia Street, returned home from Memorial Hospital where she has been a patient for several weeks.

Mrs. David E. Kirk, 110 Lefevre Road, returned home yesterday from Memorial Hospital, where she had been a medical patient for 17 days.

The Book of Common Prayer is the book containing the prescribed forms of public worship in the Church of England and in the affiliated national Churches of the Anglican Communion throughout the world.

Church Women Discuss World Day Of Prayer

The committee for the World Day of Prayer, of the Cumberland Council of United Church Women met Thursday afternoon at the home of Mrs. Robert Nimon, 120 Virginia Avenue. Mrs. Nimon is general chairman for the 75th annual World Day of Prayer. The theme will be "Forward Through The Ages."

Other committee members are Mrs. John Zink of Potomac Park Church; Mrs. Harold McClay, Emmanuel Methodist; Mrs. E. E. Miller, council president, First EUB; Mrs. E. P. Saville and Mrs. Connell Chaney, Living Stone Church of the Brethren; Mrs. Calvin Keiter, St. Paul's Lutheran Church; Mrs. Frank Byer, LaVale Baptist; Mrs. Robert Mertens, Zion Methodist, and Mrs. John E. Cook, public relations chairman.

The annual luncheon meeting of Cumberland Council will be held January 6 at St. Paul Lutheran Church. Mrs. James Orr requests that each church get reservations of members together and give them to her as soon as possible. Reservations must be in by January 2.

Mrs. Luther Hutter announces that the Church World Service truck from New Windsor will make pickups Monday at the Living Stone Church and First Presbyterian Church.

Social Chart

The regular monthly meeting of Sacred Heart Hospital Auxiliary has been cancelled.

Court Cardinal Gibbons 529, Catholic Daughters of America, will hold a business meeting Monday at 8:15 p.m. in St. Patrick's Church social center.

Fleet Bowling League will hold a Christmas party December 7 at the VFW post home. After bowling, a jingle party will be held.

Potomac Valley Riding Club will meet Sunday at 8 p.m. at the club house at which time plans will be made for the Christmas party.

The Church World Service truck from New Windsor will make pickups of clothing and other articles Monday at Living Stone Church of the Brethren and First Presbyterian Church.

WSCS of Park Place Methodist Church will hold a rummage sale Tuesday beginning at 10 a.m. at Centre Street Methodist Church.

Secrets Of Charm

by John Robert Powers

Play Away Those Calories

Are you having trouble sticking to your low-calorie standard of living? The reason may be that you just aren't active enough to use up more calories than you take in.

Notice, I said ACTIVE, not BUSY. You can be busy every minute and still not lose an ounce, because your ordinary pace and routine movements still match your metabolic ability to burn energy. So hustle that muscle a little more every day and beat that basal metabolism of yours.

If you pick an exercise that is fun for you, you'll find dieting even easier. For one thing, you'll break the monotony of steady chores and steady dieting, you'll bore right through the boredom with refreshing relaxation. So, you'll be less likely to catch a bad case of the jitters, the kind that tempts you to jilt your diet.

For another plus-factor, change in concentration, the mental stimulation of having fun, means your mind will be less occupied with feasting and fasting. You may even learn to forget your hunger pangs.

Now, maybe your idea of fun is total collapse with a good book or an absorbing television show. Save this kind of recreation for evenings, when your energy is low anyway. They are excellent preludes to a good night's sleep. But they don't burn up many calories . . . except the ones you might use trotting up to the refrigerator for snacks. (By the way, readers, have you stocked your "library" of fruit and carrot sticks?)

Earlier in the day, when you are still full of pep, you can take calisthenics . . . as long as you don't take them like bad-tasting medicine. It's perfectly possible to pound away at a pound of flesh hating every minute of it, while you ponder nothing except visions of forbidden sugar plums.

So, make your exercises fun by doing them to music, performing them with the family or with fellow-dieters. If these fail, join an organized gym class.

Games are even more fun. How about bowling? Both public and private recreation centers provide team sports, like badminton and volley ball. Indoor swimming pools operate throughout the winter in most communities. Ice-skating outdoors and roller-skating indoors are wintertime naturals for weight watchers.

Even at home, in your basement or recreation room you can set up a ping pong table, a dart board, quoits or ring-toss. And, remember, a hike is always just as close as your front door.

Dancing is another made-to-order diversion for dieters. If this appeals to you, send for my guidebook, "Dance Through a Week To Beauty," available from this newspaper with just 10c and a stamped self-addressed envelope.

Then, whenever you feel the pressure of nervous tension rising (and it rises oftener for dieters), stop and take a play-break.

(Copyright, 1960, by National Newspaper Syndicate)

Goren On Bridge

WEEKLY BRIDGE QUIZ

Q. 1—As South you hold:
♠10 6 5 ♥J 8 5 4 3 ♦K J 4 ♣A 10
The bidding has proceeded:

West	North	East	South
1 ♠	Double	Pass	?

What do you bid?

Q. 2—As South you hold:
♠6 4 3 ♥Q J 8 7 5 4 ♦3 2 ♣8 7
The bidding has proceeded:

North	East	South	West
1 ♠	Pass	Pass	Double
2 ♦	Double	?	

What do you bid now?

Q. 3—Both sides vulnerable, and as South you hold:
♠A Q 8 3 ♥K 9 3 ♦K J 9 ♣J 8 2
Your right hand opponent opens the bidding with one no trump. What do you bid?

Q. 4—As South you hold:
♠A J 8 6 5 4 ♥A Q 8 ♦ ♣A Q 8 2
The bidding has proceeded:

South	West	North	East
1 ♠	Pass	2 ♠	3 ♦
?			

What do you bid now?

Q. 5—Your side has an 80 part score, and as South you hold:
♠K Q 7 3 ♥Q 10 4 ♦A 9 ♣A K 8 3
Your partner opens the bidding with one diamond. What is your response?

Q. 6—As South you hold:
♠10 8 ♥10 8 6 4 ♦K J 7 ♣K 5 4 3
The bidding has proceeded:

North	East	South	West
1 ♣	1 NT	Pass	Pass
Double	Pass	?	

What do you bid now?

Q. 7—As South you hold:
♠A J 8 5 ♥A K ♦J 10 9 ♣K 9 6 3
The bidding has proceeded:

South	West	North	East
1 ♣	Pass	2 ♣	Pass
?			

What do you bid now?

Q. 8—As South you hold:
♠A 6 4 3 ♥A Q J ♦9 7 6 4 ♣10 8
The bidding has proceeded:

West	North	East	South
1 ♦	Pass	Pass	?

What do you bid?

(Look for answers Monday)

(Copyright 1960: The Chicago Tribune)

Ann Landers . . .

Answers Your Problems

DEAR ANN LANDERS: I'm a high school boy, and I need some advice from an expert.

I'm very much interested in the camera club at our school. Both boys and girls belong and the meetings are once a week. They have a dark room where the kids are supposed to develop pictures. They go into the room in two's, lock the door and hang a sign on the door that says "Keep Out — Developing."

I went to a couple of meetings as a guest and it didn't take long to figure out what was going on. Two fellows or two girls never go in the dark room together—it's always a boy and a girl. These kids are actually necking on the school premises. What shall I do about it?—JIM

DEAR JIM: What do you WANT to do? Join the club? If you're thinking about reporting it, I wonder where the club advisor is when all this is going on. Surely the club has some adult supervision. If not, it's overdue.

DEAR ANN LANDERS: Grandchild number nine is due in a few weeks. I received the expected phone call today — "Of course you'll come and help out while Velma is in the hospital."

Velma has three small children and she also has a mother. But her mother is "too nervous" to help out. My other daughters-in-law have mothers, too, but one has headaches, the other can't leave her husband and another "just isn't up to it."

My husband has been very good about my leaving him to take charge every time a new baby comes but we both feel that nine times is taking advantage. You always give sound advice. I'm going to do as you say.

—TIRED GRANDMA

DEAR GRANDMA: Say no. Some of these young mothers should be reminded (if they don't know) that their mothers and mothers-in-law are not work horses to be hitched up any old time there's a load to be pulled.

In my book they should NEVER be asked to do these favors. If they volunteer, it's another matter. So far as I can tell, Grandma, you didn't volunteer.

DEAR ANN LANDERS: I'm 19 and planning to be married in a few months. My fiance and I have discussed many things about our future life together.

My fiance wants a family of four children. I've been rather quiet on this subject because frankly, I think there's nothing more atrocious looking than a pregnant woman. I don't want to ruin my figure, even temporarily.

I want children, but the thought of going through several months of looking like a blimp, makes me weak all over. Can you help me?

—FRANCINE

DEAR FRANCINE: Science, with all its wondrous miracles has not been able to come up with a substitute for motherhood. If you want babies, you'll have to look pregnant, like everybody else.

Nobody says an expectant mother must look like a blimp. Attractive and concealing maternity clothes are available at modest prices. If you're not ready to sacrifice a temporary loss of figure for one of the greatest joys of life, you're not mature enough to be married. Grow up or postpone the marriage till you have a more adult outlook.

To learn how to keep your boy friend in line without losing him send for ANN LANDERS' booklet, "Necking and Petting—And How Far To Go," enclosing with your request 20 cents in coin and a long, self-addressed, stamped envelope.

Ann Landers will be glad to help you with your problems. Send them to her in care of this newspaper enclosing a stamped, self-addressed envelope.

(Copyright, 1960, Field Enterprises, Inc.)

FREE Sewing Machine

Win a new Edison Sewing Machine and gift certificates.

Just complete the following sentence in 25 words or less.

I would like to win a new Edison Sewing Machine because .....

.....

.....

.....

Entries must be postmarked before midnight this Sunday, December 4.

Winners of the prizes will be notified by the Edison Sewing Machine Company. First prize will be an Edison Sewing Machine, Second prize will be ten $80.00 gift certificates, and third prize will be ten $50.00 gift certificates.

Mail entries to: Contest, 5 Mary Street, Cumberland, Md.

We have a fine selection of the world's best brands

Medical Arts Pharmacy

29 South Centre Street

TURN YOUR CHRISTMAS SPENDING INTO EXTRA SAVINGS . . . GET ALBERT'S LOW, LOW PRICES and S&H GREEN STAMPS

Swift's Premium Lamb

SHOULDER LAMB CHOPS ..... lb. 53c

Rib or Loin ... lb. 89c

Leg 'O Lamb .. lb. 63c
5 to 6 lb. AVG.

SHOULDER ROAST ..... lb. 39c
3 to 6 lb. AVG.

SEE OUR GIANT DISPLAY OF CHRISTMAS CANDY and CHRISTMAS CARDS and GIFT WRAPPING SUPPLIES

25c OFF GIANT 10 oz. NESCAFE
Pay Only $1.43

Nestle's Decaf
4c Off 2-oz.
Pay Only 33c

30 EXTRA S&H GREEN STAMPS
With the Purchase of
AUSTIN'S A-1 BLEACH
Gal. Jug 49¢
No Coupon Necessary—No Limit

30 EXTRA S&H GREEN STAMPS
With the Purchase of
Cypress Gardens Orange Pineapple
DRINK
3 quart cans 65¢
No Coupon Necessary—No Limit

Large Juicy Florida
Oranges
doz. 63¢

U. S. No. 1 Katahdin
Potatoes
15 lb. peck 57¢

Sunshine Hydrox Cookies
1-lb. pkg. 45c

PARKING FACILITIES FOR 150 CARS
Big Cir cle market
ALBERT'S
at Crystal Park
WEST ON ROUTE 40

Women's Sport Club Holds Christmas Party

The Women's Sport Club held its Christmas party Thursday evening at Ali Ghan Country Club. Mrs. Martha Gerkins presided and the invocation was given in German by Mrs. Lona Daum.

A pine cone Christmas tree and candelabra were used in the decorations of the officers table. The individual tables had umbrella trees beautifully decorated with Christmas balls. Favors were Mr. and Mrs. Santa Claus planters and candle holders and cigarets which were placed under the tree. Tallys were angels.

Members brought gifts of clothing, toys and food for the needy family sponsored by the club. Jingle gifts were exchanged. The special prizes were won by Mrs. Alma Geiger, a kissing ring; Mrs. Sara Cioni, a gourmet treat, and Mrs. Mary Miller, gift wrappings. Six packs of beer contributed by the local breweries were won by Mrs. Karen Durrett, Mrs. Mary Humbertson, Miss Ann Lottig, Mrs. Betty Smith, Mrs. Marion Hubbs, Mrs. Kathryn Hunter, Mrs. Amelia Hose, Mrs. Helen Carroll, Miss Jeanette Bonig, Mrs. Gwendolyn Price, Mrs. Laverne Tewell, Mrs. Gerkins, Mrs. Helen Thomas and Mrs. Martha Breig.

Cards concluded the evening. Bridge winners were Mrs. Elva Baine, hibachi grills; Mrs. Roger Towers, basket of wine and cheese and Miss Jeanette Bonig, ornamental roses. Winners in 500 were Mrs. Loretta Haas, Miss Aurelia Drenning and Mrs. Elizabeth Creegan. Mrs. Lone Daum was chairman of the arrangements committee assisted by Mrs. Mabel Pierce, Mrs. Hazel Keech and Mrs. Lillian Klavuhn.

The next meeting will be an officers' dinner January 12 at the Cumberland Country Club, honoring the retiring officers. Mrs. Bessie Hanks will be chairman of arrangements assisted by Mrs. Sara Kelley and Miss Wanda Lee Hanks. The retiring officers are Mrs. Martha Gerkins, president; Mrs. Mary Miller, vice president; Miss Adelaide Hession, secretary; Mrs. Frances Brown, treasurer and Mrs. Mary Ellen Serf, substitute officer. New officers are Mrs. Madelyn Rizer, president, Mrs. Mary Humbertson, vice president, Mrs. Martha McNeil, secretary and Mrs. Hazel Keech, treasurer. They will assume their duties at the January meeting.

Guests were Mrs. Sara Cioni, Mrs. Sue Turano, Mrs. Elva Baine, Mrs. Jane Fossett, Mrs. Virginia Christopher, Mrs. Nadine Skidmore, Miss Betty Creegan, Mrs. Elizabeth Matt, Mrs. Mae Marshall, Mrs. Mary Best, Mrs. Karen Durrett, Mrs. Roger Towers, iss Jeanette Bonig, Mrs. Marion Hubbs, Mrs. Evelyn Coberly, Mrs. Amelia Hose, Mrs. Staunton Melvin, Miss Aurelia Drenning, Mrs. Dorothy Grimes, Mrs. Betty Smith, Mrs. Wilda Parsons, Mrs. Rosemary Keech, Miss Mary Lou Kelley, Miss Sue Bell, Mrs. Edith Messick, Mrs. Elsie Paxton, Mrs. Ethel Earsom, Mrs. Alma Geiger, Mrs. Beatrice Smith Brown, Miss Mary Jo Schellhaus, Mrs. Doris Hauger, Mrs. Mary Lee Jacopi, Mrs. Katheryn Hunter, Mrs. Gwendolyn Price, Mrs. Olive Workman, Mrs. Katherine Sowers, Mrs. Catherine Yarnall and Mrs. Edna Murphy.

Other members present were Mrs. Francis Aman, Mrs. Leona Bootman, Mrs. Frances Brown, Mrs. Loretta Cassen, Mrs. Marie Cole, Mrs. Emma Crawford, Miss Cathleen Diehl, Mrs. Lucille Durrett, Mrs. Shirley Eisenberger, Mrs. Rosalie Evans, Mrs. Ann Everline, Mrs. Mildred George, Mrs. Agnes Hersch, Miss Elizabeth Hoover, Mrs. Betty Hughes, Mrs. Gladys Head, Mrs. Marjorie Kight, Mrs. Eleanor Lavin, Mrs. Margaret Mackey, Mrs. Virginia Matt, Miss Marguerite Mullan, Mrs. Nellie Nycum, Mrs. Margaret Pompei, Mrs. Veronica Schleifman, Mrs. Edith Shanholtz, Mrs. Esther Stevens, Mrs. Virginia Swach and Mrs. Dorothy George.

Circles Plan Yule Dinner

BARTON — All ladies of the First Presbyterian Church are invited to attend a Christmas dinner Tuesday at 6 p. m.

The dinner will be served in the church school room and is being sponsored and prepared by the ladies of the Ada Circle and the Jewel Circle.

Slumber Set

For the coziest slumber set ever, whip up these easy-sew pajamas and nightie in cotton flannel or challis! Choose a pretty print or gay checks with a sweet 'n' feminine lace edging.

Printed Pattern 9382: Misses' Sizes 12, 14, 16, 18, 20. Size 16 pajamas 4⅞ yards 35-inch.

Send **Thirty-five Cents** (coins) for this pattern— add 10 cents for each pattern for 1st-class mailing. Send to Marian Martin, Cumberland News, 39 Pattern Dept., 232 West 18th St., New York 11, N.Y. Print plainly **NAME, ADDRESS with ZONE, SIZE and STYLE NUMBER.**

New! Send now for our 1960 Fall and Winter Pattern Catalog — every page in exciting color! Over 100 styles for all sizes, all occasions plus school . . . 35c.

NEWS PHOTO

NEW SORORITY MEMBERS — Iota Epsilon Chapter, Tau Phi Lambda of the Supreme Forest Woodmen Circle initiated four new members in a ceremony at the Girl Scout House recently. Shown left to right are Miss Juanita Prine, chapter president; Mrs. Shirley Calain, Mrs. Dorothy Silber, Miss Nancy Whetzel and Miss Gail Garlitz, the new members. Participating in the ceremony were Miss Prine, Miss Marjorie Crist, Mrs. Margaret Hartman, Miss Jacqua Day, Mrs. Patricia Hunter and Mrs. Jane Frederick.

Century Club To Aid Needy

The LaVale Century Club met recently at LaVale Methodist Church. Rabbi Max Selinger was guest speaker and gave a review of the book, "This Is My God." Kenneth Wilson, baritone soloist, opened the program by singing the "Kol Nidre," accompanied by Mrs. Kenneth Wolf.

Two new members, Mrs. Ralph Price and Mrs. William Leeson, were welcomed by Mrs. Robert Garner, membership chairman.

Mrs. Waldo Harshberger, welfare chairman, announced the club will donate food and clothing to some needy families in the LaVale area.

Mrs. William A. Douglas reported on the MFWC state board meeting held recently in Baltimore. She announced that the Adult Education Program, one of the activities being stressed by the GFWC would be held June 23 through June 30 at the University of Maryland and urged any member interested to attend.

The club held its Christmas Caravan yesterday, which included a tour of four homes in the LaVale area which had been decorated for the Christmas season by members of the club. A tea and bazaar were held in conjunction with the tour at the LaVale Methodist Church. Past presidents and present officers of the club presided at the tea during the afternoon. They are Mrs. Albert Tosh, Mrs. Richard Heacox, Mrs. Floyd Cozad, Mrs. Paul Stair, Mrs. C. M. Sanner, president; Mrs. Jack Higgins, first vice president, and Mrs. Robert Garner, second vice president.

Guests attending were Mrs. Robert Shadick, Mrs. Charles Orlick, Mrs. David Smith, Mrs. John Bushby, Mrs. Billy Menges, Mrs. Kenneth Whitney, Mrs. H. J. Sellers, Mrs. H. J. Metty, Mrs. Leonard Neff, Mrs. Dean Welder, Mrs. Edwin Miller, Mrs. Albert Heacox, Mrs. J. D. Lonnholm, Mrs. Einar West, Mrs. Robert F. Moore, Mrs. Woodrow Thomas and Mrs. Ethel Thayer.

Refreshments were served by the hostess committee including Mrs. Joseph Coulehan, chairman, Mrs. Clarence Stevens, Mrs. John Croswell, Mrs. S. Lua Syckes, Mrs. Richard Eaton and Mrs. Thomas Gilchrist.

Potomac Sisterhood Plans Christmas Party

Arrangements were completed for a Christmas party by Potomac Sisterhood 284, Dames of Malta, at its recent meeting. It will be in the form of a turkey dinner and jingle party at the next meeting.

Mrs. R. J. Habel is chairman, assisted by Mrs. Mounsey Smoak and Mrs. Edith Emerick. Santa Claus will make a visit with gifts.

PG Club Elects Officers

Two officers were elected and a Christmas program planned by Pleasant Grove Homemakers Club at a meeting held at the home of Mrs. Adolph Norris, Baltimore Pike. Mrs. Raymond Minke was co-hostess. Mrs. Dorothy Northcraft led the devotionals. History of the hymn "We Gather Together" was given by Mrs. Howard Perrin.

The new officers are Mrs. Leatha Burchard, vice president and Mrs. Evelyn Crowe, secretary. They will be installed at the next meeting which will be the Christmas party at the home of Mrs. Olive Northcraft.

A songfest concluded the evening.

Others present were Mrs. Mary Wilson, Mrs. Sherman Weatherholt, Mrs. Hatta Connors, Mrs. Ralph Garland, Mrs. Emma Hinkle, Mrs. Ruth McElfish, Mrs. James Michael, Mrs. Roy Parleton, Mrs. Melvin Robinette, Mrs. Oka Twigg and Mrs. Margaret Wilson.

Mechanical damage, not decay, is the principal reason for replacing railroad ties.

Bridge Winners Announced

The Cumberland Duplicate Bridge Club will play a game today at 1 p.m. at the Woman's Civic Club.

Winners in a master of point game of the Western Maryland Bridge Club last night at the Civic Club were C. William Dailey and Norman W. Taylor. The field-toppers finished with a score of 116½ in Section A, in which eight tables participated.

Runnersup in north-south were Mrs. William A. Douglas and Mrs Margaret B. Sloan, 97, and Mrs. Norman W. Taylor and Edgar J. Dawson, 95½.

Top scores in east-west of Section A were Miss Kathryn Laughlin and Mrs. John R. Wilkinson, 102; Miss Rose Jackson and Mrs. David Sigel, 93½, and Barry Putter and Robert Stafford, 90½.

Leaders in Section B, north-south, were Mrs. Samuel C. Dezen and Mrs. A. J. Feigus, 82½; A. J. Feigus and S. Russ Minter, 78, and tied with scores of 77 were Mrs. Ralph Nevy and Mrs. William S. Snyder and George F. Bottorf and Theodore W. Gray.

East-west, Dr. Paul Castelle and John A. Moberly, 82½; Mrs. Arthur Friedland and Mrs. Joseph Knepp, 73½, and Mrs. Mary A. Deal and Mrs. Milton Gerson, 68½.

Alumni Meets

FROSTBURG — The Beall High Alumni Association will meet Sunday at 2 p. m. in City Hall with Helen Vogel, president, presiding.

Business for the past year will be closed and plans for the coming year formulated.

Mrs. J. C. Ledbetter Contributes To Baptist Magazine

The Sunday School Board of the Southern Baptist Convention announced that Mrs. J. C. Ledbetter, Bedford Road, has contributed to its devotional magazine "Open Windows" for the first quarter of 1961.

Twelve other writers representing various aspects of the Southern Baptist Convention programs are also featured in the first issue of the new year.

The magazine is distributed to 32 Southern Baptist Churches.

Hunt Club Unit Plans Jingle Party

BARTON—The Ladies Auxiliary to the Barton Fishing and Hunting Club will hold their Christmas party at the new club house on December 7 at 7:30 p. m.

The party will be in the form of a turkey dinner with each member bringing a covered dish. All members are invited to attend.

Games will be played and jingle gifts will be exchanged.

Entertain Youth

PIEDMONT—The Youth Fellowship of the Presbyterian Church, will be entertained Sunday at 6 p. m. by the Men's Bible class. All teen-agers are invited.

Class To Meet

PIEDMONT—Helen Gold Bible Class will meet at the Presbyterian Church next Friday at 8 p. m.

Church Women Discuss World Day Of Prayer

The committee for the World Day of Prayer, of the Cumberland Council of United Church Women met Thursday afternoon at the home of Mrs. Robert Nimon, 120 Virginia Avenue. Mrs. Nimon is general chairman for the 75th annual World Day of Prayer. The theme will be "Forward Through The Ages."

Other committee members are Mrs. John Zink of Potomac Park Church; Mrs. Harold McClay, Emmanuel Methodist; Mrs. E. E. Miller, council president, First EUB; Mrs. E. P. Saville and Mrs. Connell Chaney, Living Stone Church of the Brethren; Mrs. Calvin Keiter, St. Paul's Lutheran Church; Mrs. Frank Byer, LaVale Baptist; Mrs. Robert Mertens, Zion Methodist, and Mrs. John E. Cook, public relations chairman.

The annual luncheon meeting of Cumberland Council will be held January 6 at St. Paul Lutheran Church. Mrs. James Orr requests that each church get reservations of members together and give them to her as soon as possible. Reservations must be in by January 2.

Mrs. Luther Hutter announces that the Church World Service truck from New Windsor will make pickups Monday at the Living Stone Church and First Presbyterian Church.

Social Chart

The regular monthly meeting of Sacred Heart Hospital Auxiliary has been cancelled.

Court Cardinal Gibbons 529, Catholic Daughters of America, will hold a business meeting Monday at 8:15 p.m. in St. Patrick's Church social center.

Fleet Bowling League will hold a Christmas party December 7 at the VFW post home. After bowling, a jingle party will be held.

Potomac Valley Riding Club will meet Sunday at 8 p.m. at the club house at which time plans will be made for the Christmas party.

The Church World Service truck from New Windsor will make pickups of clothing and other articles Monday at Living Stone Church of the Brethren and First Presbyterian Church.

WSCS of Park Place Methodist Church will hold a rummage sale Tuesday beginning at 10 a.m. at Centre Street Methodist Church.

Secrets Of Charm

by John Robert Powers

Play Away Those Calories

Are you having trouble sticking to your low-calorie standard of living? The reason may be that you just aren't active enough to use up more calories than you take in.

Notice, I said ACTIVE, not BUSY. You can be busy every minute and still not lose an ounce, because your ordinary pace and routine movements still match your metabolic ability to burn energy. So hustle that muscle a little more every day and beat that basal metabolism of yours.

If you pick an exercise that is fun for you, you'll find dieting even easier. For one thing, you'll break the monotony of steady chores and steady dieting, you'll bore right through the boredom with refreshing relaxation. So, you'll be less likely to catch a bad case of the jitters, the kind that tempts you to jilt your diet.

For another plus-factor, change in concentration, the mental stimulation of having fun, means your mind will be less occupied with feasting and fasting. You may even learn to forget your hunger pangs.

Now, maybe your idea of fun is total collapse with a good book or an absorbing television show. Save this kind of recreation for evenings, when your energy is low anyway. They are excellent preludes to a good night's sleep. But they don't burn up many calories . . . except the ones you might use trotting up to the refrigerator for snacks. (By the way, readers, have you stocked your "library" of fruit and carrot sticks?)

Earlier in the day, when you are still full of pep, you can take calisthenics . . . as long as you don't take them like bad-tasting medicine. It's perfectly possible to pound away at a pound of flesh hating every minute of it, while you ponder nothing except visions of forbidden sugar plums.

So, make your exercises fun by doing them to music, performing them with the family or with fellow-dieters. If these fail, join an organized gym class.

Games are even more fun. How about bowling? Both public and private recreation centers provide team sports, like badminton and volley ball. Indoor swimming pools operate throughout the winter in most communities. Ice-skating outdoors and roller-skating indoors are wintertime naturals for weight watchers.

Even at home, in your basement or recreation room you can set up a ping pong table, a dart board, quoits or ring-toss. And, remember, a hike is always just as close as your front door.

Dancing is another made-to-order diversion for dieters. If this appeals to you, send for my guidebook, "Dance Through a Week To Beauty," available from this newspaper with just 10c and a stamped self-addressed envelope.

Then, whenever you feel the pressure of nervous tension rising (and it rises oftener for dieters), stop and take a play-break.

(Copyright, 1960, by National Newspaper Syndicate)

Goren On Bridge

WEEKLY BRIDGE QUIZ

Q. 1—As South you hold:
♠10 6 5 ♥J 8 5 4 3 ♦K J 4 ♣A 10
The bidding has proceeded:

West	North	East	South
1 ♠	Double	Pass	?

What do you bid?

Q. 2—As South you hold:
♠6 4 3 ♥Q J 8 7 5 4 ♦3 2 ♣8 7
The bidding has proceeded:

North	East	South	West
1 ♠	Pass	Pass	Double
2 ♦	Double	?	

What do you bid now?

Q. 3—Both sides vulnerable, and as South you hold:
♠A Q 8 3 ♥K 9 3 ♦K J 9 ♣J 8 2
Your right hand opponent opens the bidding with one no trump. What do you bid?

Q. 4—As South you hold:
♠A J 8 6 5 4 ♥A Q 8 ♣A Q 8 2
The bidding has proceeded:

South	West	North	East
1 ♠	Pass	2 ♠	3 ♦
?			

What do you bid now?

Q. 5—Your side has an 80 part score, and as South you hold:
♠K Q 7 3 ♥Q 10 4 ♦A 9 ♣A K 8 3
Your partner opens the bidding with one diamond. What is your response?

Q. 6—As South you hold:
♠10 8 ♥10 8 6 4 ♦K J 7 ♣K 5 4 3
The bidding has proceeded:

North	East	South	West
1 ♣	1 NT	Pass	Pass
Double	Pass	?	

What do you bid now?

Q. 7—As South you hold:
♠A J 8 5 ♥A K ♦J 10 9 ♣K 9 6 3
The bidding has proceeded:

South	West	North	East
1 ♣	Pass	2 ♣	Pass
?			

What do you bid now?

Q. 8—As South you hold:
♠A 6 4 3 ♥A Q J ♦9 7 6 4 ♣10 8
The bidding has proceeded:

West	North	East	South
1 ♦	Pass	Pass	?

What do you bid?

(Look for answers Monday)

(Copyright 1960: The Chicago Tribune)

Personals

Mrs. Carlton L. Lease, 1129 Bedford Street, is a medical patient in Sacred Heart Hospital.

Miss Lorena Burke, 234 Columbia Street, returned home from Memorial Hospital where she has been a patient for several weeks.

Mrs. David E. Kirk, 110 Lefevre Road, returned home yesterday from Memorial Hospital, where she had been a medical patient for 17 days.

The Book of Common Prayer is the book containing the prescribed forms of public worship in the Church of England and in the affiliated national Churches of the Anglican Communion throughout the world.

Ann Landers . . .

Answers Your Problems

DEAR ANN LANDERS: I'm a high school boy, and I need some advice from an expert.

I'm very much interested in the camera club at our school. Both boys and girls belong and the meetings are once a week. They have a dark room where the kids are supposed to develop pictures. They go into the room in two's, lock the door and hang a sign on the door that says "Keep Out — Developing."

I went to a couple of meetings as a guest and it didn't take long to figure out what was going on. Two fellows or two girls never go in the dark room together—it's always a boy and a girl. These kids are actually necking on the school premises. What shall I do about it?—JIM

DEAR JIM: What do you WANT to do? Join the club? If you're thinking about reporting it, I wonder where the club advisor is when all this is going on. Surely the club has some adult supervision. If not, it's overdue.

DEAR ANN LANDERS: Grandchild number nine is due in a few weeks. I received the expected phone call today — "Of course you'll come and help out while Velma is in the hospital."

Velma has three small children and she also has a mother. But her mother is "too nervous" to help out. My other daughters-in-law have mothers, too, but one has headaches, the other can't leave her husband and another "just isn't up to it."

My husband has been very good about my leaving him to take charge every time a new baby comes but we both feel that nine times is taking advantage. You always give sound advice. I'm going to do as you say.

—TIRED GRANDMA

DEAR GRANDMA: Say no. Some of these young mothers should be reminded (if they don't know) that their mothers and mothers-in-law are not work horses to be hitched up any old time there's a load to be pulled.

In my book they should NEVER be asked to do these favors. If they volunteer, it's another matter. So far as I can tell, Grandma, you didn't volunteer.

DEAR ANN LANDERS: I'm 19 and planning to be married in a few months. My fiance and I have discussed many things about our future life together.

My fiance wants a family of four children. I've been rather quiet on this subject because frankly, I think there's nothing more atrocious looking than a pregnant woman. I don't want to ruin my figure, even temporarily.

I want children, but the thought of going through several months of looking like a blimp, makes me weak all over. Can you help me?

—FRANCINE

DEAR FRANCINE: Science, with all its wondrous miracles has not been able to come up with a substitute for motherhood. If you want babies, you'll have to look pregnant, like everybody else.

Nobody says an expectant mother must look like a blimp. Attractive and concealing maternity clothes are available at modest prices. If you're not ready to sacrifice a temporary loss of figure for one of the greatest joys of life, you're not mature enough to be married. Grow up or postpone the marriage till you have a more adult outlook.

To learn how to keep your boy friend in line without losing him send for ANN LANDERS' booklet, "Necking and Petting—And How Far To Go," enclosing with your request 20 cents in coin and a long, self-addressed, stamped envelope.

Ann Landers will be glad to help you with your problems. Send them to her in care of this newspaper enclosing a stamped, self-addressed envelope.

(Copyright, 1960, Field Enterprises, Inc.)

FREE Sewing Machine

Win a new Edison Sewing Machine and gift certificates.

Just complete the following sentence in 25 words or less.

I would like to win a new Edison Sewing Machine because .....

.....

.....

.....

Entries must be postmarked before midnight this Sunday, December 4.

Winners of the prizes will be notified by the Edison Sewing Machine Company. First prize will be an Edison Sewing Machine, Second prize will be ten $80.00 gift certificates, and third prize will be ten $50.00 gift certificates.

Mail entries to: Contest, 5 Mary Street, Cumberland, Md.

We have a fine selection of the world's best brands

Medical Arts Pharmacy

29 South Centre Street

TURN YOUR CHRISTMAS SPENDING INTO EXTRA SAVINGS . . . GET ALBERT'S LOW, LOW PRICES and S&H GREEN STAMPS

Swift's Premium Lamb

SHOULDER LAMB CHOPS ..... lb. 53c

Rib or Loin ... lb. 89c

Leg 'O Lamb .. lb. 63c
5 to 6 lb. AVG.

SHOULDER ROAST ..... lb. 39c
3 to 6 lb. AVG.

SEE OUR GIANT DISPLAY OF CHRISTMAS CANDY and CHRISTMAS CARDS and GIFT WRAPPING SUPPLIES

25c OFF GIANT 10 OZ. NESCAFE
Pay Only $1.43

Nestle's Decaf
4c Off 2-oz.
Pay Only 33c

30 EXTRA S&H GREEN STAMPS
With the Purchase of
AUSTIN'S A-1 BLEACH
Gal. Jug 49¢
No Coupon Necessary—No Limit

30 EXTRA S&H GREEN STAMPS
With the Purchase of
Cypress Gardens Orange Pineapple DRINK
3 quart cans 65¢
No Coupon Necessary—No Limit

Large Juicy Florida Oranges
doz. 63¢

U. S. No. 1 Katahdin Potatoes
15 lb. peck 57¢

Sunshine Hydrox Cookies
1-lb. pkg. 45c

PARKING FACILITIES FOR 150 CARS

ALBERT'S Big Circle market at Crystal Park
WEST ON ROUTE 40

Christian Cooperative Movement In U.S. Produces Seeming Contradiction

By GEORGE W. CORNELL
Associated Press Religion Writer

Some strange educational chemistry is at work today in many American churches.

Put simply, it is described this way: As Christian churches became more interdenominational-minded, they also became more denominational-minded.

This may sound like a contradiction, but as viewed by many religious leaders, it is an active process going on in the present-day Christian cooperative movement.

The main arm of that movement, the National Council of Churches, is holding its triennial general assembly, starting this weekend in San Francisco.

This is the chief governing conclave of the nation's most widely representatiave religious organization, including 33 denominations with 40 million members, two-thirds of the country's Protestant and Orthodox Christians.

The meeting comes on the council's 10th birthday.

In line with the anniversary, a common question is: Just what has been the effect on the different denominations during their decade of rubbing shoulders with each other in a wide variety of Christian work?

Oddly enough, the reactions seem to be in two directions, although beneath the surface they may be part of the same thing.

Indications are that each church group, as it gets better acquainted with other groups, develops a higher respect for the ways of others. But it also becomes more deeply interested in its own particular ways.

The Rev. Dr. Lloyd J. Averill, a Baptist of Kalamazoo College in Michigan, says, "When genuine encounter among several traditions take place, there is a two-fold effect:

"On the one hand we find ourselves driven back into our own traditions to discover what we may have of distinctive insight into the Gospel to share with our Christian brethren.

"On the other hand, we find that so doing draws us into a oneness which had not been known before Paradoical as it may seem, we are thus more deeply united at precisely the time we become more deeply self-conscious."

These seemingly opposite, yet actually corollary, elements have been noted by numerous other churchmen. And they also have been shown by the upsurge of lay theological study in the separate churches.

The Rev. Dr. William Hordern, of Garrett Biblical Institute, Evanston, Ill., says this is the most vital form of Christian unity—"a fellowship of respect between denominations in which they will be open to mutual correction."

Johnny built a snowman! From white, cold snow he made it. It was hard work, and Johnny was justly proud.

Johnny built a snowman—in a day! He packed the snow hard, put in coals for the eyes and nose, and Daddy's hat was placed on top.

But far more of Daddy than just his hat went into this snowman. Just as Johnny worked hard to build the snowman, his father is hard at work too . . . building Johnny. Daddy's greatest dream is to see Johnny moulded into a man of strength, vision, and character.

Luckily for Johnny, Daddy is a wise father. He realizes that the most important single influence upon his son's life is the teaching of Christ. Daddy will see to it that his son receives that teaching by sending him to Church services regularly. In making certain that Johnny knows the beauty of God's words, father will see his greatest dream come true.

Copyright 1960, Keister Adv. Service, Strasburg, Va.

THE CHURCH FOR ALL . . . ALL FOR THE CHURCH

The Church is the greatest factor on earth for the building of character and good citizenship. It is a storehouse of spiritual values. Without a strong Church, neither democracy nor civilization can survive. There are four sound reasons why every person should attend services regularly and support the Church. They are: (1) For his own sake. (2) For his children's sake. (3) For the sake of his community and nation. (4) For the sake of the Church itself, which needs his moral and material support. Plan to go to church regularly and read your Bible daily.

Day	Book	Chapter	Verses
Sunday	Isaiah	44	12-17
Monday	Isaiah	40	26-31
Tuesday	Psalms	115	1-9
Wednesday	Matthew	17	1-8
Thursday	Acts	9	1-6
Friday	Mark	4	13-20
Saturday	John	10	1-9

THE FOLLOWING ESTABLISHMENTS ENCOURAGE YOU TO ATTEND THE CHURCH OF YOUR CHOICE

BERNSTEIN FURNITURE CO.
9 N. Centre St.

BOPP'S FLOWER SHOP
19 N. Liberty St.

EVELYN BARTON BROWN
11 N. Liberty St.

CITY FURNITURE CO.
22-24 N. Mechanic St.

E. V. COYLE FURNITURE CO.
45 Baltimore St.

1st FEDERAL SAVINGS & LOAN ASSN.
141 Baltimore St.

FIRST NATIONAL BANK & TRUST CO.
153 Baltimore St.

FORD'S DRUG STORES
Cumberland

WARD N. HAUGER, JEWELER
16 N. Centre St.

THE LIBERTY TRUST CO.
Cumberland

LIBERTY MILK CO.
450 Race St.

THE S. T. LITTLE JEWELRY CO.
113 Baltimore St.

THE MANHATTAN
Baltimore at Liberty

THE MARYLAND THEATRE
Cumberland

THE MUSIC SHOP, Inc.
35 Baltimore St.

PEOPLE'S HARDWARE
S. George at Union St.

ROSENBAUM'S
Baltimore St.

SCHWARZENBACH'S
128 Baltimore St.

SECOND NATIONAL BANK
Baltimore at Liberty

SUPER SHOE STORE
15-17 N. Centre St.

SINGER SEWING MACHINE CO.
65 Baltimore St.

SO. CUMBERLAND PLANING MILL CO.
31 Queen St.

STAR RESTAURANT
31 Baltimore St.

WALSH & McCAGH DRUG STORE
Cor. Centre & Bedford Sts.

WHITACRE'S MAYTAG APPLIANCES
31-35 N. Mechanic St.

WOLF FURNITURE CO.
42 Baltimore St.

CHURCHES OF GOD

Church of God, Fifth and Seymour Street, Rev. C. D. Coley, pastor. Sunday School 10 a. m., worship 11 a. m. and 7:30 p. m.

Church of God (Mission), South Lee Street, Rev. Horace Hawes, pastor. Service 3:30.

Church of God, Stoyer Street, Frostburg, Rev. Paul Womack, pastor. Sunday School 10 a. m., worship 11 a. m., and 7:30 p. m.

Church of God, Gorman, Rev. John Baua, pastor. Sunday School 10 a. m., worship 11 a. m., and 7:30 p. m.

Church of God, Jennings, Rev. Joseph Fatkin, pastor. Sunday School 10 a. m., worship 11 a. m., and 7:30 p. m.

Church of God, Lochlynn, Rev. Norman J. Miller, pastor. Sunday School 10 a. m., worship 11 a. m., and 7:30 p. m.

Church of God, Elk Gardens, W. Va. Sunday School 10 a. m., worship 11 a. m., and 7:30 p. m.

Church of God, Piedmont, W. Va., Rev. Allen Tomberlin, pastor. Sunday School 10 a. m., worship 11 a. m., and 7:30 p. m.

Church of God, Newton Street, Keyser, W. Va., Rev. LeRoy Imperio, pastor. Sunday School 10 a. m., worship 11 a. m., and 7:30 p. m.

Church of God, Paw Paw, W. Va., Rev. Carl Maynerd, pastor. Sunday School 10 a. m., worship 11 a. m., and 7:30 p. m.

KEYSER CHURCHES

Keyser Presbyterian, Main and Piedmont streets, Rev. John D. Mac Leod Jr., pastor. Sunday School 9:45 a. m., worship 11 a. m., subject, "The Man Who Was Second." Sacrament of the Holy Communion. Pioneers 6:30; Senior High Fellowship 6:30 p. m.; Bible Study at 7:30 p. m.

Jane's Methodist, Keyser, Rev. R. Edelle Monroe, minister. 9:45 a. m. Church School, 11 a. m. Morning Service "Choosing A God." 4 p. m. MYF.

Waldon Methodist, Piedmont. 10 a. m. church school, 6 p. m. MYF, 8:30 p. m. Evening Service. "Where To Find God."

Keyser Church of the Brethren, Main Street at Fort Avenue, C. H. Cameron, pastor. Sunday School 9:45 a. m., worship 11 a. m., subject, "Reading the Fine Print." Worship 7:30 p. m., Carol Singing Program by Junior Choir.

Calvary Evangelical United Brethren, South Mineral Street, Millard R. Floyd, minister. 9:45 a. m. Church School, 11 a. m. Morning Worship. Sermon: "The Word Became Flesh." 5:30 p. m. Boy's Chorus Rehearsal, 6:30 p. m. Fellowship Meetings: Adult, Senior High, Junior High and Boy's and Girls Fellowships.

LUTHERAN

St. Luke's Lutheran, 1601 Frederick Street, Rev. William R. Snyder, pastor. Sunday School 9:45 a.m., worship 8:30 and 11 a.m. Supply preacher, Dr. Carl C. Rassmussen. Confirmation Class 10:15 a.m., Senior Luther League 7 p.m. Bible Study.

St. Paul's Lutheran, Washington and Smallwood streets, Rev. John F. Sammel, pastor. Sunday School 9:45 a.m., worship 8:30 and 11 a.m. "Accepting the Undesirable." Junior, Intermediate and Senior Luther Leagues at 6:30 p.m. Senior topic: "Teen Life in the Old Testament." Leader: Teryl Chaney. 5:30 p.m. First and second year Confirmation classes meet.

St. John's Evangelical Lutheran, 4th and Arch Streets. Rev. Russell E. Fink, pastor and Rev. Robert B. Logan, minister of Christian Education. Sunday School, 9:45 a. m. Worship 8:30 and 11 a. m. and 7:30 p. m. Sermon topic — "The Sun of Righteousness." Holy Communion will be administered at 12:15."

Trinity Lutheran Church — Missouri Synod, Smith & N. Centre Streets, Rev. Herbert W. Nommensen, pastor. Sunday School 9:25 a. m., worship 8 & 10:45 a. m., Genesis 37: 14. "Is it well with thy Brethren?"

EPISCOPAL

Emmanuel Episcopal, 16 Washington Street, The Rev. H. M. Richardson, rector. Second Sunday in Advent. 8 a.m. Holy Communion; 11 a.m. Holy Communion and Sermon. Church School and Nursery. 5 p.m. Junior Young People's Fellowship.

Holy Cross Episcopal, 16 Virginia Avenue, Rev. William J. Cox, vicar. Second Sunday in Advent. 8 a.m. Holy Eucharist; 10 a.m. Choral Celebration of the Holy Eucharist, administration of Holy Baptism, Sermon and Church School for children. CHYPS will meet at 5 p.m. Young Churchmen at 6 p.m.

Saint Peter's Episcopal, Lonaconing, Rev. Leslee E. Schwindt, vicar. 8 a.m. Holy Communion. 10 a.m. Holy Communion and sermon. 10 a.m. Nursery and Church School. 11 a.m. Coffee Hour. Parish House. 7 p.m. SPYS meet in Parish House.

St. Philip's Chapel, 9 South Smallwood Street, Rev. William J. Cox, vicar. 11:30 a.m. Choral Celebration of the Holy Eucharist, Sermon and Church School for children.

St. George's, Mt. Savage, Rev. William E. McGrew, rector. 7:30 a.m. Holy Communion; 9:30 a.m. Church School; 10:45 a.m. Holy Communion and sermon.

ASSEMBLIES OF GOD

Central Assembly, corner of Johnson & Fayette Sts., Rev. Frank J. Fratto; assistant, Rev. Wendel Cover. Sunday School 9:45 a. m. Worship 11 a. m. Evangelistic Service 7:45 p. m.

First Assembly, 21 Elder St., Rev. Arthur Vespa. Sunday School 9:45 a. m. Worship 11 a. m. Evangelistic Service 7:30 p. m.

First Assembly, Westernport, Rev. Newton Chase. Sunday School 9:45 a. m. Worship 11 a. m. Evangelistic Service 7:30 p. m.

First Pentecostal, Lonaconing, Rev. Charles Fussel. Sunday School 10 a. m. Worship 11 a. m. Evangelistic Service 7:30 p. m.

Assembly of God, Keyser, Rev. R. C. Lymburner. Sunday School 9:45 a. m. Worship 11 a. m. Evangelistic Service 7:30 p. m.

Trinity Assembly of God, Midlothian, Rev. James L. Tate. Sunday School 9:45 a. m. Worship 11 a. m. Evangelistic Service 7:30 p. m.

Flintstone Assembly of God, Flintstone, Rev. Marlyn Krob. Sunday School 10 a. m. Worship 11 a. m. Evangelistic Service 7:45 p. m.

LaVale Chapel, LaVale, Rev. Hartley Wigfield. Sunday School 9:45 a. m. Worship 11 a. m. Evangelistic Service 7:45 p. m.

Bedford Valley Assembly of God, Rev. Daniel Hare. Sunday School 9:45 a. m. Worship 11 a. m. Evangelistic Service 7:45 p. m.

Green Ridge Assembly of God, Rev. Josephine Keller. Sunday School 9:45 a. m. Worship 11 a. m. Evangelistic Service 7:30 p. m.

Cresaptown Assembly of God, Rev. Ruth Cowgill. Sunday School 10 a. m. Worship 11 a. m. Evangelistic Service 7:45 p. m.

Bethel Assembly, Oldtown, Rev. T. J. Kerfoot. Sunday School 9:45 a. m. Worship 11 a. m. Evangelistic Service 8 p. m.

Calvary Assembly of God, Fort Ashby, Rev. Raymond Kirby. Sunday School 9:45 a. m. Worship 11 a. m. Evangelistic Service 7:45 p. m.

Glad Tidings Tabernacle, Valley Road, Rev. Elva Brotemarkle. Sunday School 10 a. m. Evangelistic Service 7:30 p. m.

Bethel Tabernacle, Patterson Creek, Rev. Wilbur Elliott. Sunday School 10 a. m. Worship 11 a. m. Evangelistic Service 7:30 p. m.

Marantha Assembly of God, Grantsville, Rev. William K. Ferguson. Sunday School 9:45 a. m. Worship 11 a. m. Evangelistic Service 7:45 p. m.

Faith Assembly of God, Wiley Ford, Rev. Howard Reckley. Sunday School 9:45 a. m. Evangelistic Service 7:30 p. m.

Frostburg Assembly of God, Maple & Stoyer, Rev. George LeRoy. Sunday School 9:45 a. m. Worship 11 a. m. Evangelistic Service 7:30 p. m.

El-Bethel Assembly of God, Chaneysville, Rev. Hazel DeVore. Sunday School 10 a. m. Worship 11 a. m. Evangelistic Service 7:30 p. m.

Paw Paw Assembly of God, Amelia Street, Rev. Robert Glass. Sunday School 2:30 p. m. Worship 3:30 p. m.

Romney Assembly of God, Rev. Irvin Mason. Sunday School 9:45 a. m. Worship 11 a. m. Evangelistic Service 7:30 p. m.

Burlington Assembly of God, Rev. Albert L. Ogden. Sunday School 10 a. m. Worship 11 a. m. Evangelistic Service 7:30 p. m.

Carpenters Assembly of God, Rev. Wilbur Crabtree. Sunday School 11:30 a. m. Worship 12:15 p. m.

Green Spring Assembly of God, Rev. Harry Baldwin. Sunday School 9:45 a. m. Worship 11 a. m. Evangelistic Service 7:30 p. m.

Springfield Assembly of God, Rev. Albert Ark. Sunday School 9:45 a. m. Worship 11 a. m. Evangelistic Service 7:30 p. m.

PRESBYTERIAN

First Presbyterian, 11-17 Washington Street, Rev. Maurice D. Robertson, pastor; Rev. Emil G. Teyssier, assistant pastor. Church School 9:45 a.m., worship 11 a.m. "Another Season Has Come." 6:30 p.m. Senior Hi United Presbyterian Youth Fellowship; 7:30 p.m. Junior High United Presbyterian Youth Fellowship will entertain their parents.

Southminster Presbyterian, Third and Race streets. Sunday School 9:45 a.m., worship 11 a.m. Rev. Charles E. Shaw, guest minister. Youth Fellowship 7 p.m.

Barrelville Presbyterian, Herman Cunningham, speaker. Sunday School 9:30 a.m., worship 11 a.m.

First Presbyterian, Barton, Rev. George A. Roberts, pastor. Sunday School 9:30 a.m., worship 10:45 a.m. "God Calling." Presbyterian Youth Fellowship 6 p.m.

First Presbyterian, Lonaconing, Rev. John R. McClain, pastor. 9:45 a.m. Church School, 11 a.m. worship: "The Savior's Name." 7 p.m. United Presbyterian Youth.

Piedmont Presbyterian, Piedmont, W. Va., Robert M. Campbell, minister. 9:45 a.m. Sunday School; 11 a.m. worship. "Jesus Christ, a Man with an Eternal Purpose." 6 p.m. Youth Fellowship.

Beryl Presbyterian Chapel, Beryl, W. Va. — 9:30 a.m. Sunday School, 7:30 p.m. worship.

BAPTIST

Grace Baptist, 211 Greene Street, Rev. W. Randolph Keefe, pastor. Sunday School 9:45 a.m., worship 11 a.m. "Born and Died to Save." Memorial of the Lord's Supper. 6:30 p.m. Baptist Training Union. Special speaker: Mrs. Frank J. Byer, president of the Western Maryland Baptist Woman's Missionary Union. Topic, "Foreign Missions." Worship 7:30 p.m. "Christianity's Cleansing Power."

Second Baptist, Grand Avenue at Oldtown Rd., Rev. Archie McIntyre Jr., pastor. Sunday School 9:45 a.m., worship 11 a.m. "Foreign Mission Emphasis." Guest speaker Dr. Cornell Goerner, Richmond, Va. Training Union 6:45 p.m., worship 8 p.m. "Foreign Missions." Dr. Goerner speaking.

LaVale Baptist Church, 1124 National Highway, Rev. J. C. Lanning, pastor. Sunday School 9:30 a.m., worship 10:45 a.m. Baptist Training Union 6:30 p.m., worship 7:30 p.m.

Christ Memorial Baptist, Westernport, Rev. Luman Evans, pastor. Sunday School 9:45 a.m., worship 11 a.m. "Freedom in Christ Jesus." Worship 7:45 p.m. "Security in God's Love."

Bedford Road Baptist, Bedford and Mill Roads, Rev. James E. Grant, pastor. Sunday School 9:45 a.m., worship 11 a.m. "Thankful Giving." Training Union 6:30 p.m., worship 7:30 p.m.

Calvary Baptist, Cresaptown, Harold Allem, pastor. 9:30 a.m. Bible School, 10:30 a.m. morning worship. "The Goals of Life." Youth Fellowships 6:30 p.m., Training Union and Jet Cadets. Evening worship 7:30 p.m. "The Confusion of The World and the Wisdom of God."

First Baptist, Main Street at Philos Avenue, Westernport, Henry C. Laube, pastor. 9:45 a.m. Sunday School, Mrs. Howard Fazenbaker, superintendent. 11 a.m. morning worship with guest speaker Sam High, State Training Union Secretary. 6:30 p.m. Training Union, Mrs. P. E. Berry, director. 7:30 p.m. Evening Evangelistic service. "Preparing for Christmas." **Stony Run Chapel:** 9 a.m. Preaching service; 9:50 a.m. Sunday School, Lee Miller, superintendent.

UNITED CHURCH OF CHRIST

Zion United Church of Christ, 405-7 North Mechanic Street, Rev. George Alfred Hazen, pastor. "He Who Will Come."

St. Mark's United Church of Christ, Park and Harrison Streets, Rev. Carl H. Clapp, pastor. 9:45 a.m. Sunday Church School, classes for all ages. 11 a.m. Sunday morning worship. Guest speaker Rev. Morris H. Cooper, superintendent of our children's home and the old folks homes in our synod. Sermonette: "CUFF" a slave.

First United Church of Christ, Hyndman, Pa., Rev. John B. Zinn, pastor. Sunday School 10:30 a.m., worship 9:30 a.m. "There Comes A Midnight Hour!"

Redeemer United Church of Christ, Ellerslie, Md., Rev. John B. Zinn, pastor. Sunday School 10 a.m., worship 11 a.m. "There Comes A Midnight Hour!"

METHODIST

Centre Street Methodist, 217-225 North Centre Street, Carlton M. Harris, Paul B. Stevens, Louis P. Chastain, ministers. 9:30 a.m. Church School; 9:30 and 11 a.m. morning worship services. "The Church and You." Rev. Harris. 6:45 p.m. MYF.

First Methodist, 1707 Frederick Street, Rev. Everett W. Culp, pastor. Sunday School 9:30 a.m., worship 10:45 a.m. "Why The Methodist Stands for Total Abstinence From Alcoholic Beverage." Youth and Adult Fellowships 6:30 p.m.; worship 7:30 p.m. "A Study of the Virgin Mary."

Grace Methodist, Virginia Avenue near Second Street, Rev. Robert C. Nimon, pastor. Sunday School 9:30 a.m., worship 11 a.m. Speaker: A member of Alcoholics Anonymous. MYF 6:30 p.m., worship 7:30 p.m. Meeting of Married Young Adults and Sunday School teachers.

Kingsley Methodist, 242 Williams Street, Rev. Jacob H. Snyder, pastor. Sunday School 9:30 a.m., worship 11 a.m. "Make Way for Christ." MYF 5:30 p.m.

Central Methodist, 15 South George Street, Rev. Chester C. Hustead, pastor. Sunday School 9:45 a.m., worship 11 a.m. "The Work of John The Baptist." MYF 6 p.m.

Trinity Methodist, 122 Grand Avenue, Louis L. Emerick, minister. 9:45 a.m. Sunday School; 11 a.m. worship and Holy Communion. "Christmas Joy." 6 p.m. MYF; 7:30 p.m. Worship and Communion. "It Isn't Far to Bethlehem."

Emmanuel Methodist, 27 Humbird Street, Rev. Harold R. McClay Sr., pastor. Sunday School 9:45 a.m., worship 11 a.m. and 7:30 p.m. "Faith: Jesus Christ The Lord."

Davis Memorial Methodist, Rt. 4, Oldtown Rd., Rev. Richard A. Budden, pastor. Sunday School 9:45 a.m., worship 11 a.m. "The Lord's Name." MYF 6 p.m.; Young Adult Choir Practice 7 p.m.; worship 7:30 p.m.

Fairview Avenue Methodist, 640 Fairview Avenue, Rev. Frank G. Wanek, pastor. Sunday School 10:45 a.m., worship 9:30 a.m. "Methodist Say, No Thank You."

Melvin Methodist, Reynolds and Marion, Rev. Frank G. Wanek, pastor. Sunday School 9:45 a.m., MYF 6:15 p.m., worship 7:30 p.m. "Methodist Say, No Thank You."

Mapleside Methodist, First and Maple, Rev. Frank G. Wanek, pastor. Sunday School 9:45 a.m., worship 11 a.m. "Methodist Say "No Thank You." MYF 6:15 p.m.

Metropolitan A.M.E., Decatur and Frederick streets, Rev. Charles E. Walden Sr., pastor. Sunday School 9:30 a.m., worship 11 a.m. First of the series of the Advent and Holy Communion.

McKendree Methodist, 229 Centre Street, Rev. Samuel M. Carter, pastor. Sunday School 9:30 a.m., worship 11 a.m. Holy Communion and Meditation. MYF 6 p.m.

LaVale Methodist, North Woodlawn Avenue and National Highway, Rev. James E. Perry, pastor. Sunday School 9:45 a.m., worship 11 a.m. "What The Bible Has To Say About Drinking." Children's Choir Rehearsal 10:30 a.m., Youth Choir Rehearsal 6 p.m., Intermediate and Senior High MYF 6:45 p.m.

Park Place Methodist, LaVale, Rev. Melvin D. Hughson, pastor. Sunday School 9:45 a.m., worship 11 a.m. Thoughts of Christmas (2) "Home." Junior MYF 5 p.m., Senior MYF 7 p.m.

Oldtown Methodist Charge, Rev. C. W. Sisk, minister. **Oldtown:** Worship 9:45 a.m.; Sunday School 11 a.m. **Oliver's Grove:** Sunday School 9:45 a.m. **Mt. Olive:** Sunday School 10 a.m., worship 11 a.m. **Mt. Tabor:** Sunday School 10 a.m., MYF 7 p.m., worship 7:45 p.m.

Centenary Methodist, Bedford Road, Rev. E. Kyle Sawyers, pastor. Sunday School 10:30 a.m., worship 9:30 a.m. "The Curse of Strong Drink."

Zion Methodist, Bedford Road, Rev. E. Kyle Sawyers, pastor. Sunday School 9:45 a.m., worship 11 a.m. "The Curse of Strong Drink." MYF 7 p.m.

Calvary Methodist, Ridgeley, Rev. Ben F. Hartley, pastor. Sunday School 9:45 a.m., worship 11 a.m. "Escape." Junior Fellowship 6 p.m., Senior Fellowship 6:45 p.m.

Cresaptown Methodist, Rev. Robert E. Bavender, pastor. Sunday School 9:45 a.m., worship 8:30 and 11 a.m. "Jesus Christ—Rebel or Lord." Senior High Fellowship 6 p.m.; worship 7:30 p.m. "An Appeal to Christian Responsibility." Film: "Pay The Piper."

Mt. Savage Methodist, Rev. William C. Harpold, pastor. Sunday School 9:30 a.m., worship 8:15 and 10:45 a.m. "Behold, I Am Coming Soon." Worship 7:30 p.m. "Our Basic Beliefs."

Corriganville Methodist, Rev. B. F. Hartman, pastor. Sunday School 10:30 a.m., worship 9:30 a.m. **Ellerslie Methodist**—Sunday School 9:45 a.m., worship 7:30 p.m. **Wills Creek Chapel,** Cooks Mills, Pa.—Sunday School 10 a.m., worship 11 a.m.

Barton Methodist, Rev. Byron H. Keesecker, pastor. Sunday School 9:45 a.m., worship 10:45 a.m. "From Darkness to Light." MYF at 6:30 p.m.

Eckhart Methodist, William Anderson, minister. **Vale Summit**—Worship 9:45 a.m., Church School 10:45 a.m. **Allegany**—Church School 10 a.m., worship 11 a.m. **Carlos**—Church School 10 a.m. **Eckhart**—Church School 9:45 a.m., worship 7:30 p.m.

Rawlings Methodist, L. Carl Whitten, pastor. Church School 10 a.m., worship 9 a.m.

Dawson Methodist, L. Carl Whitten, pastor. Church School 10 a.m., worship 11 a.m., MCF 6 p.m., Methodist Men 7:30 p.m.

Grace Methodist, Midland, Clarence McCloud, minister. Sunday School 9:45 a.m., worship 11 a.m. Subject: "Darkness and Light."

Woodland Methodist, Clarence McCloud, minister. Sunday School 10:45 a.m., worship 9:45 a.m. "What Is God Like To You?"

Shaft Methodist, Clarence McCloud, minister. Sunday School 10:30 a.m., worship 7:30 p.m. "What Is God Like To You?"

Bedford Methodist Circuit, John S. Park, minister. **Mineral Springs:** Worship 9:30 a.m., Sunday School 10:30 a.m. **Centerville:** Sunday School 9:30 a.m., worship 10:45 a.m. (Trustees meeting after church). Commission on Membership and Evangelism 2 p.m. **Bethel:** Sunday School 9:30 a.m., worship 7:30 p.m. Sermon: "The Courage of Your Convictions."

EVANGELICAL UNITED BRETHREN

First Evangelical United Brethren, Race and Fourth Streets, E. E. Miller, D.D., pastor. Worship 10 a.m. "The Art of Listening." Sunday School and Youth Hour. Boys and Girls Fellowship 6 p.m., worship 7:30 p.m. "Strength for Today."

Calvary Evangelical United Brethren, 30 East Mary Street, Rev. C. W. Tinsman, pastor. Sunday School 9:30 a.m., worship 11 a.m. "The Word Infallible." Youth Fellowship 6:30 p.m., worship 7:30 p.m. "The Church Will Stand."

Potomac Park Evangelical United Brethren, Route 220 South, McMullen Highway, Rev. George S. Widmyer, pastor. Sunday School 10:45 a.m., worship 11 a.m. Raymond Swadley, lay leader, will speak. Boys and Girls Fellowship 6 p.m., The "Y" Hour 7 p.m.

Ridgeley Evangelical United Brethren, Knobley Hill, Rev. George S. Widmyer, pastor. Sunday School 10:30 a.m., worship 9:30 a.m. Martin Cosgrove, lay leader will speak.

NAZARENE

Bethel Church of the Nazarene, Bowman's Addition, Rev. Joseph L. Hoopengardner, pastor. Sunday School 9:30 a.m., worship 10:30 a.m. Evangelist Rev. C. Neal Hutchinson. NYPS 6:45 p.m., worship 7:30 p.m. Last night of revival. Evangelist Rev. C. Neal Hutchinson.

Bedford Church of the Nazarene, East Watson Street, Bedford, Pa., Rev. L. L. Wright, pastor. Sunday School 9:45 a.m., worship 10:45 a.m., 7:30 p.m. Evangelistic message.

Oakland Church of the Nazarene, Eighth and Alder streets, Oakland, Rev. Marshall L. Brown, pastor. Sunday School 10 a.m., worship 11 a.m., NYPS 6:45 p.m., 7:30 p.m. Evangelistic service.

Church of the Nazarene, Wiley Ford, W. Va., Rev. A. L. Lepley, pastor. Sunday School 9:30 a.m., worship 11 a.m. Special speaker, Rev. Lane Heavner. NYPS 6:45 p.m., worship 7:30 p.m. Rev. Heavner, speaker.

OTHER CHURCHES

First Church of Christ, Scientist, Washington Street and Prospect Square: 11 a.m. Sunday School and Nursery; 11 a.m. Subject: "God The Only Cause And Creator." Golden Text: Psalms 146:5, 6. Happy is he that hath the God of Jacob for his help, whose hope is in the Lord his God: which made heaven, and earth, the sea, and all that therein is: which keepeth truth forever.

First Christian Church, 312 Bedford Street, Ralph Burnette, minister. Sunday School 9:30 a.m., worship 10:40 a.m. "Jesus Prayer of Sanctification." Worship 7:30 p.m. Evening service and communion.

Prosperity Christian Church, Flintstone, Rev. Glenn Jones, pastor. Sunday School 10 a.m., preaching 11 a.m.

Central Christian, Hyndman, Pa., Rev. H. B. Rittenhouse, pastor. Sunday School 10 a.m. Christian Youth Fellowship 6:15 p.m., worship 7 p.m.

Church of Christ, 211 South Lee Street, Herman Morris, speaker. Bible School 10 a.m., worship 11 a.m. "Follow Examples For Our Faith." Worship 7:30 p.m.

The Church of Jesus Christ of Latter-Day Saints (Mormon), 851 Columbia Avenue, Robert L. Hendershot, branch president. Sunday School 10:30 a.m., priesthood meeting at 9 a.m., sacrament service 7 p.m.

The Guiding Light Mission, Route 495 between Grantsville and Bittinger, Rev. and Mrs. Lloyd A. Trout, pastors. Sunday School 2 p.m. "The New Covenant." Worship 3 p.m. "Salvation and Healing."

The Christian and Missionary Alliance, 307 Wallace Street, Rev. Oliver E. Schlaegel, pastor. Sunday School 9:45 a.m., worship 10:45 a.m. "Lending to God." Alliance Youth Fellowship 6:30 p.m., worship 7:30 p.m. "Sin In The Child of God."

Pinto Mennonite, Bro. Lehman Longenecker, pastor. Sunday School 9:30 a.m., worship 10:30 a.m., YPBM 7:30 p.m. "The Christ of Song."

Kingdom Hall of Jehovah's Witnesses, Pearson Street. 9 a.m. Assemble for House to House ministry. 7 p.m. Public talk by Robert Bridges "A United World through God's Kingdom." 8 p.m. Watchtower study, "Marriage in Paradise."

The Revised Brethren Church, Rev. Saylor Wampler, pastor. Four miles north of Keyser on Rt. 220. Sunday School 10 a.m., worship 7 p.m.

Kingdom Hall of Jehovah's Witnesses, Lonaconing, J. M. Morton, presiding minister. 9:30 a.m. Assemble for Field Service; 3 p.m. Public Address, "What Is Your Future in the Space Age?" by Dalton Hillegas; 4:05 p.m. Watchtower Study, "Marriage in Paradise."

Kingdom Hall of Jehovah's Witnesses, 1715 Frederick Street, John Richmond, presiding minister. Public lecture 6:15 p.m. "Which Religion Really Matters" by George W. Krausse followed by Study of Watchtower at 7:30 p.m. on subject "Marriage in Paradise." All are invited to attend this free public lecture and study of Watchtower.

Cumberland Mennonite, 127 Bedford Street, Rev. George D. Townsend, pastor. Sunday School 9:45 a.m., worship 11 a.m. Communion message by Harry Y. Shetler. "Young Adult Fellowship." "Mennonite Youth Fellowship" 6:30 p.m., worship 7:30 p.m. "Choosing For Life." This is the last night of Evangelistic meetings with Harry Y. Shetler.

FROSTBURG CHURCHES

First United Presbyterian, Rev. E. M. Goetschius, pastor. Sunday School 9:30 a. m., worship 11 a. m., subject, "The Marvel of His Birth." Youth Fellowship 6:30 p. m.

Zion United Church of Christ, East Main Street, Rev. Paul V. Taylor, pastor. Sunday School 9:45 a. m., worship 11 a. m., subject, "A Long Day's Journey." Catechetical Classes 6:30 p. m.

St. John's Episcopal, Broadway and Stoyer streets, Rev. H. M. P. Davidson, rector. 8 a. m. Holy Communion, 10:30 a. m. Holy Eucharist; sermon: Church School.

St. Paul's Evangelical Lutheran, West Main and Water streets, Rev. Kenneth E. Morelock, pastor. Sunday School 9:30 a. m., worship 10:45 a. m., subject, "A Tree in the Kingdom." Intermediate Luther League 6:30 p. m. — Senior Luther League, at 7 p. m.

Salem United Church of Christ, 78 Broadway, Rev. George L. Wehler, B.D., pastor. Sunday School 9:30 a. m., worship 10:45 a. m., subject, "The Genealogy of Jesus." Youth Fellowship 6:30 p. m.

Church of the Nazarene, Center & Charles streets, Rev. Ralph A. Mickel, pastor. Sunday School 9:45 a. m., worship 10:45 a. m., Young People's meeting 7 p. m.; worship 7:45 p. m.

Saint Michael's Catholic—The Rev. Francis E. Montgomery, pastor; the Rev. Regis F. Larkin, assistant. Second Sunday of Advent. Masses at 5:30, 7:30 and 9 a. m. Sodality of the Blessed Virgin Mary will receive Holy Communion at the 7:30 o'clock Mass. High Mass at 10:15 a. m. The annual offering for the coal fund will be received at all Masses. Baptisms, 1 p. m. A reception of new members into the Sodality will take place at a special service in the church at 7:30 p. m.

First Congregational, Corner Bowery Street and College Avenue, Rev. William Price, pastor. Sunday School 9:45 a. m., worship 11 a. m., subject, "Pre-Announced." Pilgrim Youth Fellowship 6:30 p. m.

Dickerson A.M.E., Mechanic and Pine streets, Rev. E. H. Purnell, pastor. Sunday School 10 a. m., worship 11 a. m., "Holy Communion."

Seventh-day Adventist, 81 West College Avenue, Elder Ralph Wallace, pastor. Sabbath School, Saturday 10:45 a. m., worship, Saturday 9:30 a. m.

Welsh Memorial Baptist, Charles and Beall streets. Sunday School 9:45 a. m., worship 11 a. m., Rev. Dallas Bivins—guest speaker. Worship 7:30 p. m., Mr. Gerald Snelson—guest speaker.

Church of the Brethren, 1 Beall street, Rev. Herbert Alford, pastor. Sunday School 9:30 a. m., worship 10:30 a. m., subject, "Thanks Be To God." Junior High Meeting 6:15 p. m.; worship 7:30 p. m., discussion on The Lord's Prayer.

First English Baptist, East Main Street, Rev. Marvin C. Simpson, pastor. Sunday School 9:30 a. m., worship 10:45 a. m., subject, "Fellowship." Observance of the Lord's Supper. Baptist Training Union 6:30 p. m.; worship 7:30 p. m.

First Methodist, 46 West Main Street, Rev. Robert W. Current, pastor. Sunday School 9:45 a. m., worship 8:30 & 11 a. m., Dr. Paul Warner, guest minister. Senior & Junior MYF 6:30 p. m.

John Wesley Methodist, 33 Park Avenue, Rev. Samuel M. Carter, pastor. Sunday School 9:30 a. m., worship 3 p. m., subject, "Holy Communion and Meditation."

CHURCH OF THE BRETHREN

Living Stone Church of the Brethren, 114 North Cedar and Second streets, Rev. Connell T. Chaney, pastor. Sunday School 9:45 a.m., worship 11 a.m. "The Light—Out of Darkness." Worship 7:30 p.m. "God's Unspeakable Gift."

Old Furance Church of the Brethren, Route 28 at Furnace Acres, Rev. George H. Jeffrey, pastor. Sunday School 10 a.m., worship 11 a.m. "The Angel's Message to Mary." Worship 7:30 p.m. "Burden Bearing."

Danville Church of the Brethren, Route 220, five miles north of Keyser, W. Va. Rev. David W. Tusing, pastor. Sunday School 10 a.m., worship 11 a.m. "A Worshipping Church." CBYF meeting 7 p.m.

Cherry Grove Church of the Brethren, Nine miles west of Frostburg, Rev. Earl Harper, pastor. Sunday School 10 a.m., worship 11 a.m.

Glendale Church of the Brethren, Flintstone, John H. Buffenmyer, pastor. Sunday School 10 a.m., worship 7:30 p.m.

Wiley Ford Church of the Brethren, Spring Street, Wiley Ford, W. Va., Rev. Louis D. Bloom, pastor. Sunday

Christian Cooperative Movement In U.S. Produces Seeming Contradiction

By GEORGE W. CORNELL
Associated Press Religion Writer

Some strange educational chemistry is at work today in many American churches.

Put simply, it is described this way: As Christian churches became more interdenominational-minded, they also became more denominational-minded.

This may sound like a contradiction, but as viewed by many religious leaders, it is an active process going on in the present-day Christian cooperative movement.

The main arm of that movement, the National Council of Churches, is holding its triennial general assembly, starting this weekend in San Francisco.

This is the chief governing conclave of the nation's most widely representatiave religious organization, including 33 denominations with 40 million members, two-thirds of the country's Protestant and Orthodox Christians.

The meeting comes on the council's 10th birthday.

In line with the anniversary, a common question is: Just what has been the effect on the different denominations during their decade of rubbing shoulders with each other in a wide variety of Christian work?

Oddly enough, the reactions seem to be in two directions, although beneath the surface they may be part of the same thing.

Indications are that each church group, as it gets better acquainted with other groups, develops a higher respect for the ways of others. But it also becomes more deeply interested in its own particular ways.

The Rev. Dr. Lloyd J. Averill, a Baptist of Kalamazoo College in Michigan, says, "When genuine encounter among several traditions take place, there is a two-fold effect:

"On the one hand we find ourselves driven back into our own traditions to discover what we may have of distinctive insight into the Gospel to share with our Christian brethren.

"On the other hand, we find that so doing draws us into a oneness which had not been known before Paradoical as it may seem, we are thus more deeply united at precisely the time we become more deeply self-conscious."

These seemingly opposite, yet actually corollary, elements have been noted by numerous other churchmen. And they also have been shown by the upsurge of lay theological study in the separate churches.

The Rev. Dr. William Hordern, of Garrett Biblical Institute, Evanston, Ill., says this is the most vital form of Christian unity—"a fellowship of respect between denominations in which they will be open to mutual correction."

Johnny built a snowman! From white, cold snow he made it. It was hard work, and Johnny was justly proud.

Johnny built a snowman—in a day! He packed the snow hard, put in coals for the eyes and nose, and Daddy's hat was placed on top.

But far more of Daddy than just his hat went into this snowman. Just as Johnny worked hard to build the snowman, his father is hard at work too . . . building Johnny. Daddy's greatest dream is to see Johnny moulded into a man of strength, vision, and character.

Luckily for Johnny, Daddy is a wise father. He realizes that the most important single influence upon his son's life is the teaching of Christ. Daddy will see to it that his son receives that teaching by sending him to Church services regularly. In making certain that Johnny knows the beauty of God's words, father will see his greatest dream come true.

Copyright 1960, Keister Adv. Service, Strasburg, Va.

THE CHURCH FOR ALL . . . ALL FOR THE CHURCH

The Church is the greatest factor on earth for the building of character and good citizenship. It is a storehouse of spiritual values. Without a strong Church, neither democracy nor civilization can survive. There are four sound reasons why every person should attend services regularly and support the Church. They are: (1) For his own sake. (2) For his children's sake. (3) For the sake of his community and nation. (4) For the sake of the Church itself, which needs his moral and material support. Plan to go to church regularly and read your Bible daily.

Day	Book	Chapter	Verses
Sunday	Isaiah	44	12-17
Monday	Isaiah	40	26-31
Tuesday	Psalms	115	1-9
Wednesday	Matthew	17	1-8
Thursday	Acts	9	1-6
Friday	Mark	4	13-20
Saturday	John	10	1-9

THE FOLLOWING ESTABLISHMENTS ENCOURAGE YOU TO ATTEND THE CHURCH OF YOUR CHOICE

BERNSTEIN FURNITURE CO.
9 N. Centre St.

BOPP'S FLOWER SHOP
19 N. Liberty St.

EVELYN BARTON BROWN
11 N. Liberty St.

CITY FURNITURE CO.
22-24 N. Mechanic St.

E. V. COYLE FURNITURE CO.
45 Baltimore St.

1st FEDERAL SAVINGS & LOAN ASSN.
141 Baltimore St.

FIRST NATIONAL BANK & TRUST CO.
153 Baltimore St.

FORD'S DRUG STORES
Cumberland

WARD N. HAUGER, JEWELER
16 N. Centre St.

THE LIBERTY TRUST CO.
Cumberland

LIBERTY MILK CO.
450 Race St.

THE S. T. LITTLE JEWELRY CO.
113 Baltimore St.

THE MANHATTAN
Baltimore at Liberty

THE MARYLAND THEATRE
Cumberland

THE MUSIC SHOP, Inc.
35 Baltimore St.

PEOPLE'S HARDWARE
S. George at Union St.

ROSENBAUM'S
Baltimore St.

SCHWARZENBACH'S
128 Baltimore St.

SECOND NATIONAL BANK
Baltimore at Liberty

SUPER SHOE STORE
15-17 N. Centre St.

SINGER SEWING MACHINE CO.
65 Baltimore St.

SO. CUMBERLAND PLANING MILL CO.
31 Queen St.

STAR RESTAURANT
31 Baltimore St.

WALSH & McCAGH DRUG STORE
Cor. Centre & Bedford Sts.

WHITACRE'S MAYTAG APPLIANCES
31-35 N. Mechanic St.

WOLF FURNITURE CO.
42 Baltimore St.

CHURCHES OF GOD

Church of God, Fifth and Seymour Street, Rev. C. D. Coley, pastor. Sunday School 10 a. m., worship 11 a. m. and 7:30 p. m.

Church of God (Mission), South Lee Street, Rev. Horace Hawes, pastor. Service 3:30.

Church of God, Stoyer Street, Frostburg, Rev. Paul Womack, pastor. Sunday School 10 a. m., worship 11 a. m., and 7:30 p. m.

Church of God, Gorman, Rev. John Baua, pastor. Sunday School 10 a. m., worship 11 a. m., and 7:30 p. m.

Church of God, Jennings, **Rev. Joseph Fatkin**, pastor. Sunday School 10 a. m., worship 11 a. m., and 7:30 p. m.

Church of God, Lochlynn, Rev. Norman J. Miller, pastor. Sunday School 10 a. m., worship 11 a. m., and 7:30 p. m.

Church of God, Elk Gardens, W. Va. Sunday School 10 a. m., worship 11 a. m., and 7:30 p. m.

Church of God, Piedmont, W. Va., Rev. Allen Tomberlin, pastor. Sunday School 10 a. m., worship 11 a. m., and 7:30 p. m.

Church of God, Newton Street, Keyser, W. Va., Rev. LeRoy Imperio, pastor. Sunday School 10 a. m., worship 11 a. m., and 7:30 p. m.

Church of God, Paw Paw, W. Va., Rev. Carl Maynerd, pastor. Sunday School 10 a. m., worship 11 a. m., and 7:30 p. m.

KEYSER CHURCHES

Keyser Presbyterian, Main and Piedmont streets, Rev. John D. Mac Leod Jr., pastor. Sunday School 9:45 a. m., worship 11 a. m., subject, "The Man Who Was Second." Sacrament of the Holy Communion. Pioneers 6:30; Senior High Fellowship 6:30 p. m.; Bible Study at 7:30 p. m.

Jane's Methodist, Keyser, Rev. R. Edelle Monroe, minister. 9:45 a. m. Church School, 11 a. m. Morning Service "Choosing A God." 4 p. m. MYF.

Waldon Methodist, Piedmont, 10 a. m. church school, 6 p. m. MYF, 8:30 p. m. Evening Service. "Where To Find God."

Keyser Church of the Brethren, Main Street at Fort Avenue, C. H. Cameron, pastor. Sunday School 9:45 a. m., worship 11 a. m., subject, "Reading the Fine Print." Worship 7:30 p. m., Carol Singing Program by Junior Choir.

Calvary Evangelical United Brethren, South Mineral Street, Millard R. Floyd, minister 9:45 a. m. Church School, 11 a. m. Morning Worship. Sermon: "The Word Became Flesh." 5:30 p. m. Boy's Chorus Rehearsal, 6:30 p. m. Fellowship Meetings: Adult, Senior High, Junior High and Boy's and Girls Fellowships.

LUTHERAN

St. Luke's Lutheran, 1601 Frederick Street, Rev. William R. Snyder, pastor. Sunday School 9:45 a.m., worship 8:30 and 11 a.m. Supply preacher, Dr. Carl C. Rassmussen. Confirmation Class 10:15 a.m., Senior Luther League 7 p.m. Bible Study.

St. Paul's Lutheran, Washington and Smallwood streets, Rev. John F. Sammel, pastor. Sunday School 9:45 a.m., worship 8:30 and 11 a.m. "Accepting the Undesirable." Junior, Intermediate and Senior Luther Leagues at 6:30 p.m. Senior topic: "Teen Life in the Old Testament." Leader: Teryl Chaney. 5:30 p.m. First and second year Confirmation classes meet.

St. John's Evangelical Lutheran, 4th and Arch Streets. Rev. Russell E. Fink, pastor and Rev. Robert B. Logan, minister of Christian Education. Sunday School, 9:45 a. m. Worship 8:30 and 11 a. m. and 7:30 p. m. Sermon topic — "The Sun of Righteousness." Holy Communion will be administered at 12:15."

Trinity Lutheran Church — Missouri Synod, Smith & N. Centre Streets. Rev. Herbert W. Nommensen, pastor. Sunday School 9:25 a. m., worship 8 & 10:45 a. m., Genesis 37: 14. "Is it well with thy Brethren?"

EPISCOPAL

Emmanuel Episcopal, 16 Washington Street, The Rev. H. M. Richardson, rector. Second Sunday in Advent. 8 a.m. Holy Communion; 11 a.m. Holy Communion and Sermon. Church School and Nursery. 5 p.m. Junior Young People's Fellowship.

Holy Cross Episcopal, 16 Virginia Avenue, Rev. William J. Cox, vicar. Second Sunday in Advent. 8 a.m. Holy Eucharist; 10 a.m. Choral Celebration of the Holy Eucharist, administration of Holy Baptism, Sermon and Church School for children. CHYPS will meet at 5 p.m. Young Churchmen at 6 p.m.

Saint Peter's Episcopal, Lonaconing, Rev. Leslee E. Schwindt, vicar. 8 a.m. Holy Communion. 10 a.m. Holy Communion and sermon. 10 a.m. Nursery and Church School. 11 a.m. Coffee Hour. Parish House. 7 p.m. SPYS meet in Parish House.

St. Philip's Chapel, 9 South Smallwood Street, Rev. William J. Cox, vicar. 11:30 a.m. Choral Celebration of the Holy Eucharist, Sermon and Church School for children.

St. George's, Mt. Savage, Rev. William E. McGrew, rector. 7:30 a.m. Holy Communion; 9:30 a.m. Church School; 10:45 a.m. Holy Communion and sermon.

ASSEMBLIES OF GOD

Central Assembly, corner of Johnson & Fayette Sts., Rev. Frank J. Fratto; assistant, Rev. Wendel Cover. Sunday School 9:45 a. m. Worship 11 a. m. Evangelistic Service 7:45 p. m.

First Assembly, 21 Elder St., Rev. Arthur Vespa. Sunday School 9:45 a. m. Worship 11 a. m. Evangelistic Service 7:30 p. m.

First Assembly, Westernport, Rev. Newton Chase. Sunday School 9:45 a. m. Worship 11 a. m. Evangelistic Service 7:30 p. m.

First Pentecostal, Lonaconing, Rev. Charles Fussel. Sunday School 10 a. m. Worship 11 a. m. Evangelistic Service 7:30 p. m.

Assembly of God, Keyser, Rev. R. C. Lymburner. Sunday School 9:45 a. m. Worship 11 a. m. Evangelistic Service 7:30 p. m.

Trinity Assembly of God, Midlothian, Rev. James L. Tate. Sunday School 9:45 a. m. Worship 11 a. m. Evangelistic Service 7:30 p. m.

Flintstone Assembly of God, Flintstone, Rev. Marlyn Krob. Sunday School 10 a. m. Worship 11 a. m. Evangelistic Service 7:45 p. m.

LaVale Chapel, LaVale, Rev. Hartley Wigfield. Sunday School 9:45 a. m. Worship 11 a. m. Evangelistic Service 7:45 p. m.

Bedford Valley Assembly of God, Rev. Daniel Hare. Sunday School 9:45 a. m. Worship 11 a. m. Evangelistic Service 7:45 p. m.

Green Ridge Assembly of God, Rev. Josephine Keller. Sunday School 9:45 a. m. Worship 11 a. m. Evangelistic Service 7:30 p. m.

Cresaptown Assembly of God, Rev. Ruth Cowgill. Sunday School 10 a. m. Worship 11 a. m. Evangelistic Service 7:45 p. m.

Bethel Assembly, Oldtown, Rev. T. J. Kerfoot. Sunday School 9:45 a. m. Worship 11 a. m. Evangelistic Service 8 p. m.

Calvary Assembly of God, Fort Ashby, Rev. Raymond Kirby. Sunday School 9:45 a. m. Worship 11 a. m. Evangelistic Service 7:45 p. m.

Glad Tidings Tabernacle, Valley Road, Rev. Elva Brotemarkle. Sunday School 10 a. m. Evangelistic Service 7:30 p. m.

Bethel Tabernacle, Patterson Creek, Rev. Wilbur Elliott. Sunday School 10 a. m. Worship 11 a. m. Evangelistic Service 7:30 p. m.

Marantha Assembly of God, Grantsville, Rev. William K. Ferguson. Sunday School 9:45 a. m. Worship 11 a. m. Evangelistic Service 7:45 p. m.

Faith Assembly of God, Wiley Ford, Rev. Howard Reckley. Sunday School 9:45 a. m. Evangelistic Service 7:30 p. m.

Frostburg Assembly of God, Maple & Stoyer, Rev. George LeRoy. Sunday School 9:45 a. m. Worship 11 a. m. Evangelistic Service 7:30 p. m.

El-Bethel Assembly of God, Chaneysville, Rev. Hazel DeVore. Sunday School 10 a. m. Worship 11 a. m. Evangelistic Service 7:30 p. m.

Paw Paw Assembly of God, Amelia Street, Rev. Robert Glass. Sunday School 2:30 p. m. Worship 3:30 p. m.

Romney Assembly of God, Rev. Irvin Mason. Sunday School 9:45 a. m. Worship 11 a. m. Evangelistic Service 7:30 p. m.

Burlington Assembly of God, Rev. Albert L. Ogden. Sunday School 10 a. m. Worship 11 a. m. Evangelistic Service 7:30 p. m.

Carpenters Assembly of God, Rev. Wilbur Crabtree. Sunday School 11:30 a. m. Worship 12:15 p. m.

Green Spring Assembly of God, Rev. Harry Baldwin. Sunday School 9:45 a. m. Worship 11 a. m. Evangelistic Service 7:30 p. m.

Springfield Assembly of God, Rev. Albert Ark. Sunday School 9:45 a. m. Worship 11 a. m. Evangelistic Service 7:30 p. m.

PRESBYTERIAN

First Presbyterian, 11-17 Washington Street, Rev. Maurice D. Robertson, pastor; Rev. Emil G. Teyssier, assistant pastor. Church School 9:45 a.m., worship 11 a.m. "Another Season Has Come." 6:30 p.m. Senior Hi United Presbyterian Youth Fellowship; 7:30 p.m. Junior High United Presbyterian Youth Fellowship will entertain their parents.

Southminster Presbyterian, Third and Race streets. Sunday School 9:45 a.m., worship 11 a.m. Rev. Charles E. Shaw, guest minister. Youth Fellowship 7 p.m.

Barrelville Presbyterian, Herman Cunningham, speaker. Sunday School 9:30 a.m., worship 11 a.m.

First Presbyterian, Barton, Rev. George A. Roberts, pastor. Sunday School 9:30 a.m., worship 10:45 a.m. "God Calling." Presbyterian Youth Fellowship 6 p.m.

First Presbyterian, Lonaconing, Rev. John R. McClain, pastor. 9:45 a.m. Church School, 11 a.m. worship: "The Savior's Name." 7 p.m. United Presbyterian Youth.

Piedmont Presbyterian, Piedmont, W. Va., Robert M. Campbell, minister. 9:45 a.m. Sunday School; 11 a.m. worship, "Jesus Christ, a Man with an Eternal Purpose." 6 p.m. Youth Fellowship.

Beryl Presbyterian Chapel, Beryl, W. Va. — 9:30 a.m. Sunday School, 7:30 p.m. worship.

BAPTIST

Grace Baptist, 211 Greene Street, Rev. W. Randolph Keefe, pastor. Sunday School 9:45 a.m., worship 11 a.m. "Born and Died to Save." Memorial of the Lord's Supper. 6:30 p.m. Baptist Training Union. Special speaker: Mrs. Frank J. Byer, president of the Western Maryland Baptist Woman's Missionary Union. Topic, "Foreign Missions." Worship 7:30 p.m. "Christianity's Cleansing Power."

Second Baptist, Grand Avenue at Oldtown Rd., Rev. Archie McIntyre Jr., pastor. Sunday School 9:45 a.m., worship 11 a.m. "Foreign Mission Emphasis." Guest speaker Dr. Cornell Goerner, Richmond, Va. Training Union 6:45 p.m., worship 8 p.m. "Foreign Missions." Dr. Goerner speaking.

LaVale Baptist Church, 1124 National Highway, Rev. J. C. Lanning, pastor. Sunday School 9:30 a.m., worship 10:45 a.m. Baptist Training Union 6:30 p.m., worship 7:30 p.m.

Christ Memorial Baptist, Westernport, Rev. Luman Evans, pastor. Sunday School 9:45 a.m., worship 11 a.m. "Freedom in Christ Jesus." Worship 7:45 p.m. "Security in God's Love."

Bedford Road Baptist, Bedford and Mill Roads, Rev. James E. Grant, pastor. Sunday School 9:45 a.m., worship 11 a.m. "Thankful Giving." Training Union 6:30 p.m., worship 7:30 p.m.

Calvary Baptist, Cresaptown, Harold Allem, pastor. 9:30 a.m. Bible School, 10:30 a.m. morning worship. "The Goals of Life." Youth Fellowships 6:30 p.m., Training Union and Jet Cadets. Evening worship 7:30 p.m. "The Confusion of The World and the Wisdom of God."

First Baptist, Main Street at Philos Avenue, Westernport, Henry C. Laube, pastor. 9:45 a.m. Sunday School, Mrs. Howard Fazenbaker, superintendent. 11 a.m. morning worship with guest speaker Sam High, State Training Union Secretary. 6:30 p.m. Training Union, Mrs. P. E. Berry, director. 7:30 p.m. Evening Evangelistic service. "Preparing for Christmas." **Stony Run Chapel: 9** a.m. Preaching service; 9:50 a.m. Sunday School, Lee Miller, superintendent.

UNITED CHURCH OF CHRIST

Zion United Church of Christ, 405-7 North Mechanic Street, Rev. George Alfred Hazen, pastor. "He Who Will Come."

St. Mark's United Church of Christ, Park and Harrison Streets, Rev. Carl H. Clapp, pastor. 9:45 a.m. Sunday Church School, classes for all ages. 11 a.m. Sunday morning worship. Guest speaker Rev. Morris H. Cooper, superintendent of our children's home and the old folks homes in our synod. Sermonette: "CUFF" a slave.

First United Church of Christ, Hyndman, Pa., Rev. John B. Zinn, pastor. Sunday School 10:30 a.m., worship 9:30 a.m. "There Comes A Midnight Hour!"

Redeemer United Church of Christ, Ellerslie, Md., Rev. John B. Zinn, pastor. Sunday School 10 a.m., worship 11 a.m. "There Comes A Midnight Hour!"

METHODIST

Centre Street Methodist, 217-225 North Centre Street, Carlton M. Harris, Paul B. Stevens, Louis P. Chastain, ministers. 9:30 a.m. Church School; 9:30 and 11 a.m. morning worship services. "The Church and You." Rev. Harris. 6:45 p.m. MYF.

First Methodist, 1707 Frederick Street, Rev. Everett W. Culp, pastor. Sunday School 9:30 a.m., worship 10:45 a.m. "Why The Methodist Stands for Total Abstinence From Alcoholic Beverage." Youth and Adult Fellowships 6:30 p.m.; worship 7:30 p.m. "A Study of the Virgin Mary."

Grace Methodist, Virginia Avenue near Second Street, Rev. Robert C. Nimon, pastor. Sunday School 9:30 a.m., worship 11 a.m. Speaker: A member of Alcoholics Anonymous. MYF 6:30 p.m., worship 7:30 p.m. Meeting of Married Young Adults and Sunday School teachers.

Kingsley Methodist, 242 Williams Street, Rev. Jacob H. Snyder, pastor. Sunday School 9:30 a.m., worship 11 a.m. "Make Way for Christ." MYF 5:30 p.m.

Central Methodist, 15 South George Street, Rev. Chester C. Hustead, pastor. Sunday School 9:45 a.m., worship 11 a.m. "The Work of John The Baptist." MYF 6 p.m.

Trinity Methodist, 122 Grand Avenue, Louis L. Emerick, minister. 9:45 a.m. Sunday School; 11 a.m. worship and Holy Communion. "Christmas Joy." 6 p.m. MYF; 7:30 p.m. Worship and Communion. "It Isn't Far to Bethlehem."

Emmanuel Methodist, 27 Humbird Street, Rev. Harold R. McClay Sr., pastor. Sunday School 9:45 a.m., worship 11 a.m. and 7:30 p.m. "Faith: Jesus Christ The Lord."

Davis Memorial Methodist, Rt. 4, Oldtown Rd., Rev. Richard A. Budden, pastor. Sunday School 9:45 a.m., worship 11 a.m. "The Lord's Name." MYF 6 p.m.; Young Adult Choir Practice 7 p.m.; worship 7:30 p.m.

Fairview Avenue Methodist, 640 Fairview Avenue, Rev. Frank G. Wanek, pastor. Sunday School 10:45 a.m., worship 9:30 a.m. "Methodist Say, No Thank You."

Melvin Methodist, Reynolds and Marion, Rev. Frank G. Wanek, pastor. Sunday School 9:45 a.m., MYF 6:15 p.m., worship 7:30 p.m. "Methodist Say, No Thank You."

Mapleside Methodist, First and Maple, Rev. Frank G. Wanek, pastor. Sunday School 9:45 a.m., worship 11 a.m. "Methodist Say "No Thank You." MYF 6:15 p.m.

Metropolitan A.M.E., Decatur and Frederick streets, Rev. Charles E. Walden Sr., pastor. Sunday School 9:30 a.m., worship 11 a.m. First of the series of the Advent and Holy Communion.

McKendree Methodist, 229 Centre Street, Rev. Samuel M. Carter, pastor. Sunday School 9:30 a.m., worship 11 a.m. Holy Communion and Meditation. MYF 6 p.m.

LaVale Methodist, North Woodlawn Avenue and National Highway, Rev. James E. Perry, pastor. Sunday School 9:45 a.m., worship 11 a.m. "What The Bible Has To Say About Drinking." Children's Choir Rehearsal 10:30 a.m., Youth Choir Rehearsal 6 p.m., Intermediate and Senior High MYF 6:45 p.m.

Park Place Methodist, LaVale, Rev. Melvin D. Hughson, pastor. Sunday School 9:45 a.m., worship 11 a.m. Thoughts of Christmas (2) "Home." Junior MYF 5 p.m., Senior MYF 7 p.m.

Oldtown Methodist Charge, Rev. C. W. Sisk, minister. **Oldtown:** Worship 9:45 a.m.; Sunday School 11 a.m. **Oliver's Grove:** Sunday School 9:45 a.m. **Mt. Olive:** Sunday School 10 a.m., worship 11 a.m. **Mt. Tabor:** Sunday School 10 a.m., MYF 7 p.m., worship 7:45 p.m.

Centenary Methodist, Bedford Road, Rev. E. Kyle Sawyers, pastor. Sunday School 10:30 a.m., worship 9:30 a.m. "The Curse of Strong Drink."

Zion Methodist, Bedford Road, Rev. E. Kyle Sawyers, pastor. Sunday School 9:45 a.m., worship 11 a.m. "The Curse of Strong Drink." MYF 7 p.m.

Calvary Methodist, Ridgeley, Rev. Ben F. Hartley, pastor. Sunday School 9:45 a.m., worship 11 a.m. "Escape." Junior Fellowship 6 p.m., Senior Fellowship 6:45 p.m.

Cresaptown Methodist, Rev. Robert E. Bavender, pastor. Sunday School 9:45 a.m., worship 8:30 and 11 a.m. "Jesus Christ—Rebel or Lord." Senior High Fellowship 6 p.m.; worship 7:30 p.m. "An Appeal to Christian Responsibility." Film: "Pay The Piper."

Mt. Savage Methodist, Rev. William C. Harpold, pastor. Sunday School 9:30 a.m., worship 8:15 and 10:45 a.m. "Behold, I Am Coming Soon." Worship 7:30 p.m. "Our Basic Beliefs."

Corriganville Methodist, Rev. B. F. Hartman, pastor. Sunday School 10:30 a.m., worship 9:30 a.m. **Ellerslie Methodist**—Sunday School 9:45 a.m., worship 7:30 p.m. **Wills Creek Chapel**, Cooks Mills, Pa.—Sunday School 10 a.m., worship 11 a.m.

Barton Methodist, Rev. Byron H. Keesecker, pastor. Sunday School 9:45 a.m., worship 10:45 a.m. "From Darkness to Light." MYF at 6:30 p.m.

Eckhart Methodist, William Anderson, minister. **Vale Summit**—Worship 9:45 a.m., Church School 10:45 a.m. **Allegany**—Church School 10 a.m., worship 11 a.m. **Carlos**—Church School 10 a.m. **Eckhart**—Church School 9:45 a.m., worship 7:30 p.m.

Rawlings Methodist, L. Carl Whitten, pastor. Church School 10 a.m., worship 9 a.m.

Dawson Methodist, L. Carl Whitten, pastor. Church School 10 a.m., worship 11 a.m., MCF 6 p.m., Methodist Men 7:30 p.m.

Grace Methodist, Midland, Clarence McCloud, minister. Sunday School 9:45 a.m., worship 11 a.m. Subject: "Darkness and Light."

Woodland Methodist, Clarence McCloud, minister. Sunday School 10:45 a.m., worship 9:45 a.m. "What Is God Like To You?"

Shaft Methodist, Clarence McCloud, minister. Sunday School 10:30 a.m., worship 7:30 p.m. "What Is God Like To You?"

Bedford Methodist Circuit, John S. Park, minister. **Mineral Springs:** Worship 9:30 a.m., Sunday School 10:30 a.m. **Centerville:** Sunday School 9:30 a.m., worship 10:45 a.m. (Trustees meeting after church). Commission on Membership and Evangelism 2 p.m. **Bethel:** Sunday School 9:30 a.m., worship 7:30 p.m. Sermon: "The Courage of Your Convictions."

EVANGELICAL UNITED BRETHREN

First Evangelical United Brethren, Race and Fourth Streets, E. E. Miller, D.D., pastor. Worship 10 a.m. "The Art of Listening." Sunday School and Youth Hour. Boys and Girls Fellowship 6 p.m., worship 7:30 p.m. "Strength for Today."

Calvary Evangelical United Brethren, 30 East Mary Street, Rev. C. W. Tinsman, pastor. Sunday School 9:30 a.m., worship 11 a.m. "The Word Infallible." Youth Fellowship 6:30 p.m., worship 7:30 p.m. "The Church Will Stand."

Potomac Park Evangelical United Brethren, Route 220 South, McMullen Highway, Rev. George S. Widmyer, pastor. Sunday School 10:45 a.m., worship 11 a.m. Raymond Swadley, lay leader, will speak. Boys and Girls Fellowship 6 p.m., The "Y" Hour 7 p.m.

Ridgeley Evangelical United Brethren, Knobley Hill, Rev. George S. Widmyer, pastor. Sunday School 10:30 a.m., worship 9:30 a.m. Martin Cosgrove, lay leader will speak.

NAZARENE

Bethel Church of the Nazarene, Bowman's Addition, Rev. Joseph L. Hoopengardner, pastor. Sunday School 9:30 a.m., worship 10:30 a.m. Evangelist Rev. C. Neal Hutchinson. NYPS 6:45 p.m., worship 7:30 p.m. Last night of revival. Evangelist Rev. C. Neal Hutchinson.

Bedford Church of the Nazarene, East Watson Street, Bedford, Pa., Rev. L. L. Wright, pastor. Sunday School 9:45 a.m., worship 10:45 a.m., 7:30 p.m. Evangelistic message.

Oakland Church of the Nazarene, Eighth and Alder streets, Oakland, Rev. Marshall L. Brown, pastor. Sunday School 10 a.m., worship 11 a.m., NYPS 6:45 p.m., 7:30 p.m. Evangelistic service.

Church of the Nazarene, Wiley Ford, W. Va., Rev. A. L. Lepley, pastor. Sunday School 9:30 a.m., worship 11 a.m. Special speaker, Rev. Lane Heavner. NYPS 6:45 p.m., worship 7:30 p.m. Rev. Heavner, speaker.

OTHER CHURCHES

First Church of Christ, Scientist, Washington Street and Prospect Square: 11 a.m. Sunday School and Nursery: 11 a.m. Subject: "God The Only Cause And Creator." Golden Text: Psalms 146:5, 6. Happy is he that hath the God of Jacob for his help, whose hope is in the Lord his God: which made heaven, and earth, the sea, and all that therein is: which keepeth truth forever.

First Christian Church, 312 Bedford Street, Ralph Burnette, minister. Sunday School 9:30 a.m., worship 10:40 a.m. "Jesus Prayer of Sanctification." Worship 7:30 p.m. Evening service and communion.

Prosperity Christian Church, Flintstone, Rev. Glenn Jones, pastor. Sunday School 10 a.m., preaching 11 a.m.

Central Christian, Hyndman, Pa., Rev. H. B. Rittenhouse, pastor. Sunday School 10 a.m. Christian Youth Fellowship 6:15 p.m., worship 7 p.m.

Church of Christ, 211 South Lee Street, Herman Morris, speaker. Bible School 10 a.m., worship 11 a.m. "Follow Examples For Our Faith." Worship 7:30 p.m.

The Church of Jesus Christ of Latter-Day Saints (Mormon), 851 Columbia Avenue, Robert L. Hendershot, branch president. Sunday School 10:30 a.m., priesthood meeting at 9 a.m., sacrament service 7 p.m.

The Guiding Light Mission, Route 495 between Grantsville and Bittinger, Rev. and Mrs. Lloyd A. Trout, pastors. Sunday School 2 p.m. "The New Covenant." Worship 3 p.m. "Salvation and Healing."

The Christian and Missionary Alliance, 307 Wallace Street, Rev. Oliver E. Schlaegel, pastor. Sunday School 9:45 a.m., worship 10:45 a.m. "Lending to God." Alliance Youth Fellowship 6:30 p.m., worship 7:30 p.m. "Sin In The Child of God."

Pinto Mennonite, Bro. Lehman Longenecker, pastor. Sunday School 9:30 a.m., worship 10:30 a.m., YPBM 7:30 p.m. "The Christ of Song."

Kingdom Hall of Jehovah's Witnesses, Pearson Street. 9 a.m. Assemble for House to House ministry. 7 p.m. Public talk by Robert Bridges "A United World through God's Kingdom." 8 p.m. Watchtower study, "Marriage in Paradise."

The Revised Brethren Church, Rev. Saylor Wampler, pastor. Four miles north of Keyser on Rt. 220. Sunday School 10 a.m., worship 7 p.m.

Kingdom Hall of Jehovah's Witnesses, Lonaconing, J. M. Morton, presiding minister. 9:30 a.m. Assemble for Field Service; 3 p.m. Public Address, "What Is Your Future in the Space Age?" by Dalton Hillegas; 4:05 p.m. Watchtower Study, "Marriage in Paradise."

Kingdom Hall of Jehovah's Witnesses, 1715 Frederick Street, John Richmond, presiding minister. Public lecture 6:15 p.m. "Which Religion Really Matters" by George W. Krausse followed by Study of Watchtower at 7:30 p.m. on subject "Marriage in Paradise." All are invited to attend this free public lecture and study of Watchtower.

Cumberland Mennonite, 127 Bedford Street, Rev. George D. Townsend, pastor. Sunday School 9:45 a.m., worship 11 a.m. Communion message by Harry Y. Shetler. "Young Adult Fellowship." "Mennonite Youth Fellowship" 6:30 p.m., worship 7:30 p.m. "Choosing For Life." This is the last night of Evangelistic meetings with Harry Y. Shetler.

FROSTBURG CHURCHES

First United Presbyterian, Rev. E. M. Goetschius, pastor. Sunday School 9:30 a. m., worship 11 a. m., subject, "The Marvel of His Birth." Youth Fellowship 6:30 p. m.

Zion United Church of Christ, East Main Street, Rev. Paul V. Taylor, pastor. Sunday School 9:45 a. m., worship 11 a. m., subject, "A Long Day's Journey." Catechetical Classes 6:30 p. m.

St. John's Episcopal, Broadway and Stoyer streets, Rev. H. M. P. Davidson, rector. 8 a. m. Holy Communion, 10:30 a. m. Holy Eucharist; sermon: Church School.

St. Paul's Evangelical Lutheran, West Main and Water streets, Rev. Kenneth E. Morelock, pastor. Sunday School 9:30 a. m., worship 10:45 a. m., subject, "A Tree in the Kingdom." Intermediate Luther League 6:30 p. m. — Senior Luther League, at 7 p. m.

Salem United Church of Christ, 78 Broadway, Rev. George L. Wehler, B.D., pastor. Sunday School 9:30 a. m., worship 10:45 a. m., subject, "The Genealogy of Jesus." Youth Fellowship 6:30 p. m.

Church of the Nazarene, Center & Charles streets, Rev. Ralph A. Mickel, pastor. Sunday School 9:45 a. m., worship 10:45 a. m., Young People's meeting 7 p. m.; worship 7:45 p. m.

Saint Michael's Catholic—The Rev. Francis E. Montgomery, pastor; the Rev. Regis F. Larkin, assistant. Second Sunday of Advent. Masses at 5:30, 7:30 and 9 a. m. Sodality of the Blessed Virgin Mary will receive Holy Communion at the 7:30 o'clock Mass. High Mass at 10:15 a. m. The annual offering for the coal fund will be received at all Masses. Baptisms, 1 p. m. A reception of new members into the Sodality will take place at a special service in the church at 7:30 p. m.

First Congregational, Corner Bowery Street and College Avenue, Rev. William Price, pastor. Sunday School 9:45 a. m., worship 11 a. m., subject, "Pre-Announced." Pilgrim Youth Fellowship 6:30 p. m.

Dickerson A.M.E., Mechanic and Pine streets, Rev. E. H. Purnell, pastor. Sunday School 10 a. m., worship 11 a. m., "Holy Communion."

Seventh-day Adventist, 81 West College Avenue, Elder Ralph Wallace, pastor. Sabbath School, Saturday 10:45 a. m., worship, Saturday 9:30 a. m.

Welsh Memorial Baptist, Charles and Beall streets. Sunday School 9:45 a. m., worship 11 a. m., Rev. Dallas Bivins—guest speaker. Worship 7:30 p. m., Mr. Gerald Snelson—guest speaker.

Church of the Brethren, 1 Beall street, Rev. Herbert Alford, pastor. Sunday School 9:30 a. m.; worship 10:30 a. m., subject, "Thanks Be To God." Junior High Meeting 6:15 p. m.; worship 7:30 p. m., discussion on The Lord's Prayer.

First English Baptist, East Main Street, Rev. Marvin C. Simpson, pastor. Sunday School 9:30 a. m., worship 10:45 a. m., subject, "Fellowship." Observance of the Lord's Supper. Baptist Training Union 6:30 p. m.; worship 7:30 p. m.

First Methodist, 46 West Main Street, Rev. Robert W. Current, pastor. Sunday School 9:45 a. m., worship 8:30 & 11 a. m., Dr. Paul Warner, guest minister. Senior & Junior MYF 6:30 p. m.

John Wesley Methodist, 33 Park Avenue, Rev. Samuel M. Carter, pastor. Sunday School 9:30 a. m., worship 3 p. m., subject, "Holy Communion and Meditation."

CHURCH OF THE BRETHREN

Living Stone Church of the Brethren, 114 North Cedar and Second streets, Rev. Connell T. Chaney, pastor. Sunday School 9:45 a.m., worship 11 a.m. "The Light—Out of Darkness." Worship 7:30 p.m. "God's Unspeakable Gift."

Old Furance Church of the Brethren, Route 28 at Furnace Acres, Rev. George H. Jeffrey, pastor. Sunday School 10 a.m., worship 11 a.m. "The Angel's Message to Mary." Worship 7:30 p.m. "Burden Bearing."

Danville Church of the Brethren, Route 220, five miles north of Keyser, W. Va. Rev. David W. Tusing, pastor. Sunday School 10 a.m., worship 11 a.m. "A Worshipping Church." CBYF meeting 7 p.m.

Cherry Grove Church of the Brethren, Nine miles west of Frostburg, Rev. Earl Harper, pastor. Sunday School 10 a.m., worship 11 a.m.

Glendale Church of the Brethren, Flintstone, John H. Buffenmyer, pastor. Sunday School 10 a.m., worship 7:30 p.m.

Wiley Ford Church of the Brethren, Spring Street, Wiley Ford, W. Va., Rev. Louis D. Bloom, pastor.

Keeping Up With Hollywood

by Louella Parsons

HOLLYWOOD—"The Return To Peyton Place," which has been a toughy to cast, is practically ready to go now. Jeff Chandler, who will darken his gray locks, was today set to play Jackman, the publisher who marries Carole (Allison) Lynley.

Elizabeth Montgomery, Bob's daughter and a very good actress, is expected to sign tomorrow (she likes the script) for the role Hope Lange played in the original. And Jerry Wald today verified that Gunnar Hellstrom, Swedish stage star who has played many of the Marlon Brando roles in his native country, will create a new role in "Return to Peyton Place," that of a Swedish ski instructor.

Jose Ferrer has the script ready and the movie will go before the cameras before many days.

Taina Elg, back from months in Europe where she made "Le Baccanti" in Rome, tells me she's off to New York Dec. 7.

"I am going to audition for Cyril Richard for his play 'The Happiest Girl'," she told me. "It's a musical version of 'Lysistrata'."

Taina said nothing about Keith Larson's sudden marriage to Vera Miles. She said of the picture she made in Italy in which Akim Tamiroff also appeared, that there was the greatest conglomeration of languages spoken on the set, including Finnish, English, French and Yugoslavian.

The most appropriate title I've heard in days is "A Foot in the Door" which is about, if you please, the original Fuller Brush man and founder of the hundred million dollar a year brush business, A. C. Fuller. Mr. Fuller has just completed his biography under this title and remembering what a hit Red Skelton made several years ago in "The Fuller Brush Man"—this is expected to wind up on the screen.

The collaborator on the Fuller book is author Hartzell Spence who wrote "One Foot in Heaven" about his minister father which starred Frederic March in the movie version.

Ross Hunter was all packed and ready to leave Thursday to give Sandra Dee away when she married Bobby Darin, supposedly today. "However, she telephoned me at 5:30 Thursday morning," said Ross, "to say she and Bobby were already married in Elizabeth, N.J."

Her mother, who is in New York, had tried to persuade Sandy to have a wedding and not marry in haste. But Bobby and the 18-year-old actress are so much in love they felt they couldn't wait. The question was whether they should be married at his home or her family home in New Jersey. They compromised on Elizabeth, N.J.

They are two nice youngsters and everyone wishes them great happiness. David Gershenson, Bobby's close friend, and his manager Steve Blauner also had plane reservations for the wedding which were cancelled after the elopement.

Anita and Tom May entertained a party of friends at the Beverly Hilton Hotel where Tom was honored by the National Jewish Hospital of Denver.

Tom was so witty, and when he made his acceptance speech he said he felt like the actress who said a four letter word when Jack Benny praised her. Cracked his son, David, "Dad ought to put Jack Benny in the store and go on Bennys' show."

Thirty thousand dollars was raised for the hospital, and in the immediate May party were Martha Hyer with Ross Hunter, Lorena Mayer with Bob Goldstein, Anita Adler with Bill Haines, Jacques Mapes, Jimmy McHugh, this writer, Jane Powell with her husband Pat Nerney, Jane and Eddie Robinson were the May guests at one of the nicest and most informal big dinners.

Preparing to leave Rome the end of the week after months of shooting "Come September," Rock Hudson is saying "ariverderci" with an unusual gesture. Working through the American Legion in Italy, Rock has set up a fund for scholarship to go to the most promising young dramatic student, boy or girl, in Italy. Rock will personally contribute enough money each year to see the winner through a year at the Academy of Dramatic Arts in Rome.

For Rock, personally, he'll be very glad to be back in the U.S.A. He left here well over a year ago first going to Mexico for a picture and then directly to Italy for "Come September" with Gina Lollobrigida, Sandra Dee and Bobby Darin.

(Copyright 1960)

Minke Hits Petition For Doe Season

The use of a petition calling for an antlerless deer season in presenting a case before the Allegany County delegation to the General Assembly was hit yesterday by regional game warden Joseph A. Minke.

Minke referred to a petition submitted to the legislators at Monday night's hearing in the Court House on proposed legislation.

Urner Wigfield, of the Allegany Beagle Club and the Citizens Hunters Committee presented the names in asking for the open season on does.

Minke, who was substantiated by others interested in game management at Monday's hearing, said yesterday that the petition was drawn up by a group having no interest in deer.

The citizens hunters group presented this petition before the Western Maryland Wildlife Federation, an organization composed of sportsmen's clubs in the three western counties.

But this was turned down by the federation. Herbert Knepp, federation president, said the association is in favor of more management for deer.

This will come, Minke pointed out, when a long-range study of deer is completed by Dr. Vagn Flyger, of the State Department of Research and Education.

The state biologist has worked a year and a half on the project and is in the most important phase of the study, Minke said.

When the report is published, the regional game warden pointed out, that certain sections of Western Maryland, where permission will have been obtained from farm land owners, will be placed in a regulated management plan.

On these lands, a certain number of permits will be issued to residents of the county in which they lie, so that the killing of antleress deer will be controlled.

Minke charged that the petition in the hands of the legislators has not been signed by sportsmen, but has been circulated in fraternal groups and endorsed by those not interested in deer management.

The veteran game warden said the groups proposing an open season on does and antlerless deer are interested only in cutting back the deer population to where there are only a few remaining.

The main objection to the increased deer numbers by small game hunters has been that their hounds will chase the deer instead of rabbits.

Clarence E. Myers, secretary of the Wildlife federation, declared that in states having antlerless deer seasons mortality and accident rate among hunters has been ten times greater than in those where only bucks are legal game.

Honored At College

Thomas Ward, son of Mr. and Mrs. Gray Ward, LaVale, has been named to Who's Who Among Students in American Colleges and Universities. He has also been elected to Omicron Delta Kappa, a national honor society. He is a senior at Johns Hopkins University in Baltimore.

Baptists In Area To Hear Talk By Missionary Today

The Western Maryland Baptist Association will hold a service at Second Baptist Church today at 7:30 p. m. with Dr. Cornell Goerner, secretary for Africa, Europe and the Near East for the Southern Baptist Foreign Mission Board, as speaker. Dr. Goerner directs the work of more than 400 missionaries in 16 countries and territories. He will also speak at both services Sunday.

Before his election to the Foreign Mission Board staff in 1957 Dr. Goerner was professor of comparative religion and missions at Southern Baptist Theological Seminary, Louisville, Ky.

For several years he was managing editor of The Review and Expositor, a Baptist theological quarterly. He is author of four books, "Thus It Is Written," "America Must Be Christian," "Exploring Africa," and "Let's Listen."

A native of Texas, Dr. Goerner received a bachelor of arts degree from Southern Methodist University, Dallas, and the master of theology and the doctor of philosophy degrees from Southern Baptist Seminary. He also studied for one year at Yale Divinity School, New Haven, Conn.

The emphasis of the meeting will be to challenge people to give to the "Lottie Moon" Christmas offering and to challenge young people to answer God's call to the mission field.

DR. CORNELL GOERNER

Democrats File Report

Milton Gerson, treasurer for the Allegany County Democratic State Central Committee, yesterday filed a report with Clerk of Court Joseph E. Boden listing the election costs for the party during the November 8 general balloting.

A total of $8,025.29 was received, with $2,000 of the amount sent to Allegany County from the state Democratic headquarters. Charles F. Heller, chairman of the Kennedy for President Club, listed donations of $1,452.29 in his report to Gerson.

The bulk of the money received by the Democratic committee came from members of the party and officeholders who have benefited from appointments to jobs through the patronage system.

These donations ranged from a high of $300 down to $25 with the sums varying somewhat according to the positions the office holders were given. Some of the large donations were also made by party members who are not officeholders but have supported the party for many years.

A total of $7,962 was spent during the election with Democratic headquarters costs being $1,194. Other expenses were advertisements, hiring of cars to transport voters to the polls and polling place workers.

Insurance Firm Asks Reason For Being Dropped

A representative of the George W. Brown Insurance Company appeared before the Allegany County Board of Commissioners yesterday to inquire why the firm's share of the county insurance has been taken away from it.

Mrs. H. Elizabeth Brown Shank, asked why the $150,000 coverage which her firm had was not renewed but given to another firm.

Commissioner John J. Rowan said that the commissioners each have one-third of the insurance to place and that he had decided to give the business to the Henry Duke insurance firm.

When Mrs. Shank asked why she was told by Rowan that "I have my personal reasons and do not wish to comment any further on the matter."

Commissioner John T. Mason stated to Commissioner William A. Wilson that "you and John (Rowan) set up the one - third for each commissioner program. I believe the insurance business of the county should be allotted to all the firms in the county which are taxpayers."

Commissioner Wilson stated that he has allotted his insurance and does not feel he should attempt to interfere with either of the other two board members in their manner of placing their share of the business.

Mrs. Shank stated "I want this matter placed on the record" just a few moments before she left the meeting room. Commissioner Rowan stated that all the business conducted by the board at the meetings is covered both by the press and radio.

Tax Exemption Advisory Unit Is Appointed

The Allegany County Board of Commissioners yesterday appointed six men to serve on an advisory committee to study the tax exemption law affecting new and expanding industries.

Commissioner John T. Mason moved for the appointment of the committee and he named Chester Fisher, of the Kelly-Springfield Tire Company and Earl Chaney, local trucking company operator and past president of the Chamber of Commerce.

Commissioner John J. Rowan named Leonard Neff, director of the Cumberland Industrial Development Corporation, and Miller Bowen, Frostburg, a local attorney.

Commissioner William A. Wilson named F. Patrick Allender, business agent of the Carpenters Union, and Eugene P. Brown, a reporter for the Evening and Sunday Times.

The committee will work with John Stitely, supervisor of assessments, and Leslie J. Clark, attorney to the county commissioners.

The tax exemption law will be studied by the group and later a report on recommendations will be submitted. The county commissioners were advised by Clark that the law should be checked so that certain phases could be clarified and any loopholes which might exist plugged via legislation.

Elks To Hold Memorial Event Sunday

Paul G. Stakem, exalted ruler of Lodge 63 BPOE, has urged all Elks to attend the annual memorial service for deceased members Sunday at 2 p. m. in the lodge room, South Centre Street.

Stakem said the service is open to the public. Letters have been sent to immediate families of the 12 members who died since last year's memorial. Telephone reminders are being made to many Elks but it will be impossible to contact all, Stakem said, in urging a large attendance by members.

George A. Caswell is memorial chairman. Speaker will be Rev. John U. Lyness, assistant pastor of St. Patrick's Catholic parish. Eulogist will be City Attorney William R. Carscaden who is a member of the lodge.

Centre Street Methodist Church Choir, directed by Dr. Charles I. Sager and with Mrs. Robert Gormer as accompanist, will sing. The choir program will include "Open Our Eyes"; "Send Forth Thy Spirit"; "The King's Highway"; and "Souls of the Righteous."

A tableau, "Peace Eternal," will be presented featuring Diane Martin, Frances Hughes, Barbara Hankins and Mary Jo Bedinger.

Other members of the memorial committee are George E. Zegles, Harry S. Tracy and Harry E. Thomas.

The 12 members who have died since the last memorial are R. Schell Miller, Walter R. Alderton, Thomas E. Kearney, Elmer C. Emerson, Joseph M. Miller, John B. Stevens, Clarence F. Schafer, David Miller, Russell L. Reynolds, James C. Reed, Leslie O. Gilliand and Somerville Nicholson.

Liquor Department Supervisor Fired

CHARLESTON, W. Va. (UPI)—State Liquor Commissioner Morris Shawkey has announced the dismissal of Don Cashman, Morgantown, supervisor for the department's District 8.

Shawkey said Cashman was asked to resign because he was "not in complete accord" with department directives. Shawkey did not elaborate.

Named to succeed Cashman as supervisor of the district, composed of Taylor, Monongalia, Marion and Preston Counties, was George Garrison, also of Morgantown, a former district supervisor.

Equity Suits Filed

Four new equity suits have been filed in Allegany County Circuit Court. The bills of complaint were titled Edna R. West vs. Emmert N. West, Roena Elizabeth Mallery vs. Lawrence Winship Mallery Jr., Ruth Ellen Peterson vs. Eugene Paul Peterson and Doris J. Copp vs. Mervin B. Copp.

Seeks Assessor Job

Philip T. Carolan, 619 Shriver Avenue, yesterday made application for the position of assessor with the Allegany County Assessment Department. More than a dozen men have applied to the county commissioners for the post.

Anti-Kennedy Pleas Ignored By Electors

CHARLESTON, W. Va. (UPI)—West Virginia's eight presidential electors apparently are paying no attention to requests that they refrain from voting for President-elect John Kennedy.

At least four of the eight electors said Friday they had received letters making such requests.

One of the electors, Samuel L. Sollins, Welch, said he didn't "dignify the signed letter by replying to it." Sollins said his letters came from Alabama and was signed by electors from that state.

One elector said she did not get a letter. The other three could not be reached to determine whether they, too, had been approached with similar requests.

B&O Help On Approach To New Bridge

John J. Rowan, president of the Allegany County Board of Commissioners, reported yesterday that a 10-foot section on the south approach to the new bridge across the B&O Railroad tracks at Mexico Farms will be filled and tamped by the railroad.

Rowan said a visit to the scene resulted in the railroad assuming the cost of this work. The county paid for the relocation of the Mexico Farms Road to connect with the new bridge.

Rowan also reported that the County Roads Department during the recent construction season had replaced wooden planking on nine small county bridges with metal grid decking. The decking has been covered with a coating of hot macadam to eliminate the danger of skidding by vehicles.

Rowan said the county will eventually replace all wooden decking on bridges in the county and the savings in repairs and maintenance will be quite large over a period of years.

It was also reported that two roads in the Mexico Farms section will have large drainage pipes placed beneath them.

Total cost of the work will be $668.80 and it is hoped to have the federal government contribute matching funds. The pipe will consist of 24 feet of 36 by 22-inch asphalt covered pipe in one place and 40 feet of the same type pipe in another area which needs drainage, according to Rowan.

Bedford Man's Cattle Rated

CHICAGO (AP)—Ray H. Smith & Son of Frederick, Md., exhibited the reserve Holstein junior champion female Friday as the 1960 International Livestock Exposition competition neared completion.

Other awards of the day included:

Reserve grand champion Ayrshire bull — Meadowcroft Golden Wonder, owned by Samuel J. Diehl of Bedford, Pa.

Reserve Ayrshire dairy cattle junior champion, female—Wauwatosa Farm, Woodbine, Md.

Reserve Ayrshire senior champion bull—Samuel J. Diehl, Bedford, Pa.

Parents Win

(Continued from Page 14)

after much pressure by a former teacher, Robert Herboldsheimer.

The meeting, heated at times, ended on an amicable note with educators agreeing to make an immediate and conscientious survey to determine the possibilities and feasibilities of the requests of the parents. They also agreed to appear before the county commissioners, if necessary, and request funds for additional teachers. And they agreed that if the commissioners refused to make the funds available, they would notify the delegation for possible action at the 1961 session of the Assembly.

There were over 90 people at the "Standing Room Only" meeting, and some 20 persons entered into the lengthy discussion.

SKATING
ARMORY ROLLER RINK
Mon - Thur - Sat. Nights
Sat. - Sun. Afternoon
RATES FOR PARTIES
PHONE PA 2-9709

CINEMASCOPE
SUPER 40
A GREAT WEST OF CUMBERLAND
CURT JURGENS AND MAY BRITT AS "the BLUE ANGEL"
CINEMASCOPE COLOR by DE LUXE STEREOPHONIC SOUND
BRAVADOS 7:30
ANGEL 9:15
Gregory PECK
The BRAVADOS
CINEMASCOPE COLOR by DE LUXE

CRYSTAL DRIVE-IN RTE 40
CLOSED
For The Season
Thanks so much for your generous patronage. See you next spring.
Dick Young

MARYLAND THEATRE
NOW 12:00 - 2:20 - 4:45 7:10 - 9:35
They Were Seven — And They Fought Like Seven Hundred.
YUL BRYNNER
The Magnificent Seven
COLOR

Last Times Tonite in the Crest Room
Alan Mack
Sensational Night Club and TV Comedian of Ed Sullivan and Jack Paar shows appearing for his grand finale.
TOMORROW
Be sure to watch and send your vote for Cumberland's wonderful
Dixettes
on the TED MACK AMATEUR HOUR on Television
Clarysville Inn

STAR RESTAURANT
Good Food and Service
31 Baltimore Street
SATURDAY SPECIAL
Roast Young Turkey, Dressing 85c
Roast, or Fried Young Chicken, Dressing 85c
Fried Oysters ..... Plate 85c Fried Oysters ..... Dinner $1.25
Fried Ham Plate (Swift Premium) 85c
Breaded Veal Cutlet—Tomato Sauce 75c

Warwick Thin Mints 12-oz. Box 35c
COME SEE...YOU'LL SAVE AT A&P
Brach's Holiday Greeting Assorted Chocolate 5 lb. box $2.99
Close's 100% Filled Hard Mix 1 lb. Bag 35c
Aristocrat Home Style Assortment 3 lb. Box $2.89
Warwick Chocolate Covered Cherries 12-oz. Box 49c

No Time for Husbands ?
Meet and eat at the Central Lunch and Dining Room
71 North Centre Street
ALWAYS OPEN

Just Think!
A Complete and Delicious
STEAK DINNER
For Only ... $3.00
Yes, at
ANTON'S
FORT CUMBERLAND HOTEL DINING ROOM
On Saturday Only!

Dance Tonight
At The
MT. SAVAGE V.F.W.
MT. SAVAGE, MD.
Music by
The Aristocrats

Round & Square DANCE
Saturday Nite
Music by
Fred Lock & the Dudes
Bowman Addition Fire Hall

Round and Square DANCE
Tonite 9 'til 12
Music by
Hazel Wheeler Trio
Members and Guests Admission Free
RIDGELEY American Legion

LATEST RECORDS
HI-FI & STEREO
Special Selection 45's
3 for $1.00
SUPREME
34 N. Centre PA 2-3160
Shop 9 'til 9 Daily

NEW CHANNEL MASTER T-W ANTENNA
Sold At Better TV & APPLIANCE DEALERS
TV & RADIO PARTS COMPANY
Distributor
210 S. Mechanic St. PA 4-7000

We Cater To
Private Parties
Banquets
Wedding Receptions
Circle Inn
at Foot of Dingle Hill
PHONE PA 2-9872

SATURDAY
Special Dinners
ALL AGED BEEF
(U.S. CHOICE)
Prime Ribs of Beef au Jus
Broiled Stripped Sirloin Steak
2.50
Broiled Filet Mignon, Bacon wrap
Broiled T-bone Steak
Broiled N. Y. cut Sirloin
3.00
Other Dinners from $1.50
-The-
Liberty Tavern
42 N. LIBERTY ST.

STRAND
"WHY CAN'T I STOP?"
M-G-M presents
ELIZABETH TAYLOR
LAURENCE HARVEY
EDDIE FISHER
in JOHN O'HARA'S "BUTTERFIELD 8"
CINEMASCOPE - METROCOLOR
TODAY: 2:00-4:00-6:00 - AT: 8:00-10:00
NO WORRY about Size...Fit or Color when you give...
Schine Theatres' GIFT BOOKS FOR CHRISTMAS
$5.00 VALUE FOR $3.50

TEXACO
PRESENTS THE
METROPOLITAN OPERA BROADCASTS
EVERY SATURDAY ..... 2 PM EST
Texaco and your nearby Texaco Dealer take great pride in again bringing to the radio audience the complete Saturday matinee performances, as they originate "live" on stage, from the world-famous Metropolitan Opera House in New York City.
SATURDAY—DECEMBER 3rd
GIUSEPPE VERDI'S
NABUCCO
MILTON CROSS will describe the action and pageantry on stage, and outline the stories of the operas as they unfold.
At intermission time, you will enjoy a varied program of informative and entertaining features, presenting personalities from the music world.
WCUM-AM 1230 ON DIAL
WCUM-FM 120.9 ON DIAL

Keeping Up With Hollywood

by Louella Parsons

HOLLYWOOD—"The Return To Peyton Place," which has been a toughy to cast, is practically ready to go now. Jeff Chandler, who will darken his gray locks, was today set to play Jackman, the publisher who marries Carole (Allison) Lynley.

Elizabeth Montgomery, Bob's daughter and a very good actress, is expected to sign tomorrow (she likes the script) for the role Hope Lange played in the original. And Jerry Wald today verified that Gunnar Hellstrom, Swedish stage star who has played many of the Marlon Brando roles in his native country, will create a new role in "Return to Peyton Place," that of a Swedish ski instructor.

Jose Ferrer has the script ready and the movie will go before the cameras before many days.

Taina Elg, back from months in Europe where she made "Le Baccanti" in Rome, tells me she's off to New York Dec. 7.

"I am going to audition for Cyril Richard for his play 'The Happiest Girl'," she told me. "It's a musical version of 'Lysistrata'."

Taina said nothing about Keith Larson's sudden marriage to Vera Miles. She said of the picture she made in Italy in which Akim Tamiroff also appeared, that there was the greatest conglomeration of languages spoken on the set, including Finnish, English, French and Yugoslavian.

The most appropriate title I've heard in days is "A Foot in the Door" which is about, if you please, the original Fuller Brush man and founder of the hundred million dollar a year brush business, A. C. Fuller. Mr. Fuller has just completed his biography under this title and remembering what a hit Red Skelton made several years ago in "The Fuller Brush Man"—this is expected to wind up on the screen.

The collaborator on the Fuller book is author Hartzell Spence who wrote "One Foot in Heaven" about his minister father which starred Frederic March in the movie version.

Ross Hunter was all packed and ready to leave Thursday to give Sandra Dee away when she married Bobby Darin, supposedly today. "However, she telephoned me at 5:30 Thursday morning," said Ross, "to say she and Bobby were already married in Elizabeth, N.J."

Her mother, who is in New York, had tried to persuade Sandy to have a wedding and not marry in haste. But Bobby and the 18-year-old actress are so much in love they felt they couldn't wait. The question was whether they should be married at his home or her family home in New Jersey. They compromised on Elizabeth, N.J.

They are two nice youngsters and everyone wishes them great happiness. David Gershenson, Bobby's close friend, and his manager Steve Blauner also had plane reservations for the wedding which were cancelled after the elopement.

Anita and Tom May entertained a party of friends at the Beverly Hilton Hotel where Tom was honored by the National Jewish Hospital of Denver.

Tom was so witty, and when he made his acceptance speech he said he felt like the actress who said a four letter word when Jack Benny praised her. Cracked his son, David, "Dad ought to put Jack Benny in the store and go on Bennys' show."

Thirty thousand dollars was raised for the hospital, and in the immediate May party were Martha Hyer with Ross Hunter, Lorena Mayer with Bob Goldstein, Anita Adler with Bill Haines, Jacques Mapes, Jimmy McHugh, this writer, Jane Powell with her husband Pat Nerney, Jane and Eddie Robinson were the May guests at one of the nicest and most informal big dinners.

Preparing to leave Rome the end of the week after months of shooting "Come September," Rock Hudson is saying "ariverderci" with an unusual gesture. Working through the American Legion in Italy, Rock has set up a fund for scholarship to go to the most promising young dramatic student, boy or girl, in Italy. Rock will personally contribute enough money each year to see the winner through a year at the Academy of Dramatic Arts in Rome.

For Rock, personally, he'll be very glad to be back in the U.S.A. He left here well over a year ago first going to Mexico for a picture and then directly to Italy for "Come September" with Gina Lollobrigida, Sandra Dee and Bobby Darin.

(Copyright 1960)

Minke Hits Petition For Doe Season

The use of a petition calling for an antlerless deer season in presenting a case before the Allegany County delegation to the General Assembly was hit yesterday by regional game warden Joseph A. Minke.

Minke referred to a petition submitted to the legislators at Monday night's hearing in the Court House on proposed legislation.

Urner Wigfield, of the Allegany Beagle Club and the Citizens Hunters Committee presented the names in asking for the open season on does.

Minke, who was substantiated by others interested in game management at Monday's hearing, said yesterday that the petition was drawn up by a group having no interest in deer.

The citizens hunters group presented this petition before the Western Maryland Wildlife Federation, an organization composed of sportsmen's clubs in the three western counties.

But this was turned down by the federation. Herbert Knepp, federation president, said the association is in favor of more management for deer.

This will come, Minke pointed out, when a long-range study of deer is completed by Dr. Vagn Flyger, of the State Department of Research and Education.

The state biologist has worked a year and a half on the project and is in the most important phase of the study, Minke said.

When the report is published, the regional game warden pointed out, that certain sections of Western Maryland, where permission will have been obtained from farm land owners, will be placed in a regulated management plan.

On these lands, a certain number of permits will be issued to residents of the county in which they lie, so that the killing of antleress deer will be controlled.

Minke charged that the petition in the hands of the legislators has not been signed by sportsmen, but has been circulated in fraternal groups and endorsed by those not interested in deer management.

The veteran game warden said the groups proposing an open season on does and antlerless deer are interested only in cutting back the deer population to where there are only a few remaining.

The main objection to the increased deer numbers by small game hunters has been that their hounds will chase the deer instead of rabbits.

Clarence E. Myers, secretary of the Wildlife federation, declared that in states having antlerless deer seasons mortality and accident rate among hunters has been ten times greater than in those where only bucks are legal game.

Honored At College

Thomas Ward, son of Mr. and Mrs. Gray Ward, LaVale, has been named to Who's Who Among Students in American Colleges and Universities. He has also been elected to Omicron Delta Kappa, a national honor society. He is a senior at Johns Hopkins University in Baltimore.

Baptists In Area To Hear Talk By Missionary Today

The Western Maryland Baptist Association will hold a service at Second Baptist Church today at 7:30 p. m. with Dr. Cornell Goerner, secretary for Africa, Europe and the Near East for the Southern Baptist Foreign Mission Board, as speaker. Dr. Goerner directs the work of more than 400 missionaries in 16 countries and territories. He will also speak at both services Sunday.

Before his election to the Foreign Mission Board staff in 1957 Dr. Goerner was professor of comparative religion and missions at Southern Baptist Theological Seminary, Louisville, Ky.

For several years he was managing editor of The Review and Expositor, a Baptist theological quarterly. He is author of four books, "Thus It Is Written," "America Must Be Christian," "Exploring Africa," and "Let's Listen."

A native of Texas, Dr. Goerner received a bachelor of arts degree from Southern Methodist University, Dallas, and the master of theology and the doctor of philosophy degrees from Southern Baptist Seminary. He also studied for one year at Yale Divinity School, New Haven, Conn.

The emphasis of the meeting will be to challenge people to give to the "Lottie Moon" Christmas offering and to challenge young people to answer God's call to the mission field.

DR. CORNELL GOERNER

Democrats File Report

Milton Gerson, treasurer for the Allegany County Democratic State Central Committee, yesterday filed a report with Clerk of Court Joseph E. Boden listing the election costs for the party during the November 8 general balloting.

A total of $8,025.29 was received, with $2,000 of the amount sent to Allegany County from the state Democratic headquarters. Charles F. Heller, chairman of the Kennedy for President Club, listed donations of $1,452.29 in his report to Gerson.

The bulk of the money received by the Democratic committee came from members of the party and officeholders who have benefited from appointments to jobs through the patronage system.

These donations ranged from a high of $300 down to $25 with the sums varying somewhat according to the positions the office holders were given. Some of the large donations were also made by party members who are not officeholders but have supported the party for many years.

A total of $7,962 was spent during the election with Democratic headquarters costs being $1,194. Other expenses were advertisements, hiring of cars to transport voters to the polls and polling place workers.

Insurance Firm Asks Reason For Being Dropped

A representative of the George W. Brown Insurance Company appeared before the Allegany County Board of Commissioners yesterday to inquire why the firm's share of the county insurance has been taken away from it.

Mrs. H. Elizabeth Brown Shank, asked why the $150,000 coverage which her firm had was not renewed but given to another firm.

Commissioner John J. Rowan said that the commissioners each have one-third of the insurance to place and that he had decided to give the business to the Henry Duke insurance firm.

When Mrs. Shank asked why she was told by Rowan that "I have my personal reasons and do not wish to comment any further on the matter."

Commissioner John T. Mason stated to Commissioner William A. Wilson that "you and John (Rowan) set up the one - third for each commissioner program. I believe the insurance business of the county should be allotted to all the firms in the county which are taxpayers."

Commissioner Wilson stated that he has allotted his insurance and does not feel he should attempt to interfere with either of the other two board members in their manner of placing their share of the business.

Mrs. Shank stated "I want this matter placed on the record" just a few moments before she left the meeting room. Commissioner Rowan stated that all the business conducted by the board at the meetings is covered both by the press and radio.

Tax Exemption Advisory Unit Is Appointed

The Allegany County Board of Commissioners yesterday appointed six men to serve on an advisory committee to study the tax exemption law affecting new and expanding industries.

Commissioner John T. Mason moved for the appointment of the committee and he named Chester Fisher, of the Kelly-Springfield Tire Company and Earl Chaney, local trucking company operator and past president of the Chamber of Commerce.

Commissioner John J. Rowan named Leonard Neff, director of the Cumberland Industrial Development Corporation, and Miller Bowen, Frostburg, a local attorney.

Commissioner William A. Wilson named F. Patrick Allender, business agent of the Carpenters Union, and Eugene P. Brown, a reporter for the Evening and Sunday Times.

The committee will work with John Stitely, supervisor of assessments, and Leslie J. Clark, attorney to the county commissioners.

The tax exemption law will be studied by the group and later a report on recommendations will be submitted. The county commissioners were advised by Clark that the law should be checked so that certain phases could be clarified and any loopholes which might exist plugged via legislation.

Elks To Hold Memorial Event Sunday

Paul G. Stakem, exalted ruler of Lodge 63 BPOE, has urged all Elks to attend the annual memorial service for deceased members Sunday at 2 p. m. in the lodge room, South Centre Street.

Stakem said the service is open to the public. Letters have been sent to immediate families of the 12 members who died since last year's memorial. Telephone reminders are being made to many Elks but it will be impossible to contact all, Stakem said, in urging a large attendance by members.

George A. Caswell is memorial chairman. Speaker will be Rev. John U. Lyness, assistant pastor of St. Patrick's Catholic parish. Eulogist will be City Attorney William R. Carscaden who is a member of the lodge.

Centre Street Methodist Church Choir, directed by Dr. Charles I. Sager and with Mrs. Robert Gormer as accompanist, will sing. The choir program will include "Open Our Eyes"; "Send Forth Thy Spirit"; "The King's Highway"; and "Souls of the Righteous."

A tableau, "Peace Eternal," will be presented featuring Diane Martin, Frances Hughes, Barbara Hankins and Mary Jo Bedinger.

Other members of the memorial committee are George E. Zegles, Harry S. Tracy and Harry E. Thomas.

The 12 members who have died since the last memorial are R. Schell Miller, Walter R. Alderton, Thomas E. Kearney, Elmer C. Emerson, Joseph M. Miller, John B. Stevens, Clarence F. Schafer, David Miller, Russell L. Reynolds, James C. Reed, Leslie O. Gilliand and Somerville Nicholson.

Liquor Department Supervisor Fired

CHARLESTON, W. Va. (UPI)—State Liquor Commissioner Morris Shawkey has announced the dismissal of Don Cashman, Morgantown, supervisor for the department's District 8.

Shawkey said Cashman was asked to resign because he was "not in complete accord" with department directives. Shawkey did not elaborate.

Named to succeed Cashman as supervisor of the district, composed of Taylor, Monongalia, Marion and Preston Counties, was George Garrison, also of Morgantown, a former district supervisor.

Equity Suits Filed

Four new equity suits have been filed in Allegany County Circuit Court. The bills of complaint were titled Edna R. West vs. Emmert N. West, Roena Elizabeth Mallery vs. Lawrence Winship Mallery Jr., Ruth Ellen Peterson vs. Eugene Paul Peterson and Doris J. Copp vs. Mervin B. Copp.

Seeks Assessor Job

Philip T. Carolan, 619 Shriver Avenue, yesterday made application for the position of assessor with the Allegany County Assessment Department. More than a dozen men have applied to the county commissioners for the post.

Anti-Kennedy Pleas Ignored By Electors

CHARLESTON, W. Va. (UPI)—West Virginia's eight presidential electors apparently are paying no attention to requests that they refrain from voting for President-elect John Kennedy.

At least four of the eight electors said Friday they had received letters making such requests.

One of the electors, Samuel L. Sollins, Welch, said he didn't "dignify the signed letter by replying to it." Sollins said his letters came from Alabama and was signed by electors from that state.

One elector said she did not get a letter. The other three could not be reached to determine whether they, too, had been approached with similar requests.

B&O Help On Approach To New Bridge

John J. Rowan, president of the Allegany County Board of Commissioners, reported yesterday that a 10-foot section on the south approach to the new bridge across the B&O Railroad tracks at Mexico Farms will be filled and tamped by the railroad.

Rowan said a visit to the scene resulted in the railroad assuming the cost of this work. The county paid for the relocation of the Mexico Farms Road to connect with the new bridge.

Rowan also reported that the County Roads Department during the recent construction season had replaced wooden planking on nine small county bridges with metal grid decking. The decking has been covered with a coating of hot macadam to eliminate the danger of skidding by vehicles.

Rowan said the county will eventually replace all wooden decking on bridges in the county and the savings in repairs and maintenance will be quite large over a period of years.

It was also reported that two roads in the Mexico Farms section will have large drainage pipes placed beneath them.

Total cost of the work will be $668.80 and it is hoped to have the federal government contribute matching funds. The pipe will consist of 24 feet of 36 by 22-inch asphalt covered pipe in one place and 40 feet of the same type pipe in another area which needs drainage, according to Rowan.

Bedford Man's Cattle Rated

CHICAGO (AP)—Ray H. Smith & Son of Frederick, Md., exhibited the reserve Holstein junior champion female Friday as the 1960 International Livestock Exposition competition neared completion.

Other awards of the day included:

Reserve grand champion Ayrshire bull — Meadowcroft Golden Wonder, owned by Samuel J. Diehl of Bedford, Pa.

Reserve Ayrshire dairy cattle junior champion, female—Wauwatosa Farm, Woodbine, Md.

Reserve Ayrshire senior champion bull—Samuel J. Diehl, Bedford, Pa.

Parents Win

(Continued from Page 14)

after much pressure by a former teacher, Robert Herboldsheimer.

The meeting, heated at times, ended on an amicable note with educators agreeing to make an immediate and conscientious survey to determine the possibilities and feasibilities of the requests of the parents. They also agreed to appear before the county commissioners, if necessary, and request funds for additional teachers. And they agreed that if the commissioners refused to make the funds available, they would notify the delegation for possible action at the 1961 session of the Assembly.

There were over 90 people at the "Standing Room Only" meeting, and some 20 persons entered into the lengthy discussion.

SKATING
ARMORY ROLLER RINK
Mon. - Thur. - Sat. Nights
Sat. - Sun. Afternoon
RATES FOR PARTIES
PHONE PA 2-9709

CINEMASCOPE
SUPER 40
A MILE WEST OF CUMBERLAND
CURT JURGENS AND MAY BRITT AS "the BLUE ANGEL"
CINEMASCOPE COLOR by DE LUXE STEREOPHONIC SOUND
BRAVADOS 7:30
ANGEL 9:15
Gregory PECK The BRAVADOS
CINEMASCOPE COLOR by DE LUXE

CRYSTAL DRIVE-IN
CLOSED
For The Season
Thanks so much for your generous patronage. See you next spring.
Dick Young

STAR RESTAURANT
Good Food and Service
31 Baltimore Street
SATURDAY SPECIAL
Roast Young Turkey, Dressing 85c
Roast, or Fried Young Chicken, Dressing 85c
Fried Oysters .... Plate 85c Fried Oysters ..... Dinner $1.25
Fried Ham Plate (Swift Premium) 85c
Breaded Veal Cutlet—Tomato Sauce 75c

MARYLAND THEATRE
NOW 12:00 - 2:20 - 4:45 7:10 - 9:35
They Were Seven — And They Fought Like Seven Hundred.
YUL BRYNNER
The Magnificent Seven
COLOR

Last Times Tonite in the Crest Room
Alan Mack
Sensational Night Club and TV Comedian of Ed Sullivan and Jack Paar shows appearing for his grand finale.
TOMORROW
Be sure to watch and send your vote for Cumberland's wonderful
Dixettes
on the TED MACK AMATEUR HOUR on Television
Clarysville Inn

NEW CHANNEL MASTER T-W ANTENNA
Sold At Better TV & APPLIANCE DEALERS
TV & RADIO PARTS COMPANY
Distributor
210 S. Mechanic St. PA 4-7000

We Cater To
Private Parties
Banquets
Wedding Receptions
Circle Inn
at Foot of Dingle Hill
PHONE PA 2-9872

Dance Tonight
At The
MT. SAVAGE V.F.W.
MT. SAVAGE, MD.
Music by
The Aristocrats

Round & Square DANCE
Saturday Nite
Music by
Fred Lock & the Dudes
Bowman Addition Fire Hall

Round and Square DANCE
Tonite 9 'til 12
Music by
Hazel Wheeler Trio
Members and Guests Admission Free
RIDGELEY American Legion

LATEST RECORDS
HI-FI & STEREO
Special Selection 45's
3 for $1.00
SUPREME
34 N. Centre PA 2-3160
Shop 9 'til 9 Daily

STRAND
"WHY CAN'T I STOP?"
M-G-M presents
ELIZABETH TAYLOR
LAURENCE HARVEY
EDDIE FISHER
in JOHN O'HARA'S "BUTTERFIELD 8"
CINEMASCOPE · METROCOLOR
TODAY: 2:00-4:00-6:00 - AT: 8:00-10:00
NO WORRY about Size, Fit or Color when you give...
Schine Theatres' GIFT BOOKS FOR CHRISTMAS
$5.00 VALUE FOR $3.50

Warwick Thin Mints 12-oz. Box 35c
COME SEE...YOU'LL SAVE AT A&P
Brach's Holiday Greeting Assorted Chocolate 5 lb. box $2.99
Close's 100% Filled Hard Mix 1 lb. Bag 35c
Aristocrat Home Style Assortment 3 lb. Box $2.89
Warwick Chocolate Covered Cherries 12-oz. Box 49c

No Time for Husbands ?
Meet and eat at the Central Lunch and Dining Room
71 North Centre Street
ALWAYS OPEN

Just Think!
A Complete and Delicious
STEAK DINNER
For Only ... $3.00
Yes, at
ANTON'S
FORT CUMBERLAND HOTEL
DINING ROOM
On Saturday Only!

SATURDAY
Special Dinners
ALL AGED BEEF
(U.S. CHOICE)
Prime Ribs of Beef au Jus
Broiled Stripped Sirloin Steak
2.50
Broiled Filet Mignon, Bacon wrap
Broiled T-bone Steak
Broiled N. Y. cut Sirloin
3.00
Other Dinners from $1.50
—The—
Liberty Tavern
42 N. LIBERTY ST.

TEXACO
PRESENTS THE
METROPOLITAN OPERA BROADCASTS
EVERY SATURDAY ..... 2 PM EST
Texaco and your nearby Texaco Dealer take great pride in again bringing to the radio audience the complete Saturday matinee performances, as they originate "live" on stage, from the world-famous Metropolitan Opera House in New York City.
SATURDAY—DECEMBER 3rd
GIUSEPPE VERDI'S
NABUCCO
MILTON CROSS will describe the action and pageantry on stage, and outline the stories of the operas as they unfold.
At intermission time, you will enjoy a varied program of informative and entertaining features, presenting personalities from the music world.
WCUM-AM 1230 ON DIAL
WCUM-FM 120.9 ON DIAL

Missionaries Speak Sunday In Westernport

WESTERNPORT — Florence Byers, missionary to Japan, will speak today at 7:30 p. m. and Sunday at 10:45 a. m. in First Assembly of God, according to Rev. A. Newton Chase pastor.

As supervisor of the God's Love Ghildren's Home, Kobe, Japan, Miss Byers had charge of 28 orphans. In addition to her work at the orphanage, she supervised the building of Evangel Church there and engaged extensively in evangelistic ministry. Her duties also included serving as secretary of the Japan Assemblies of God Missionaries.

While serving for two years in Hawaii, during World War II, Miss Byers assisted at two churches in Honolulu. She was granted permission to hold gospel services for 3,000 Japanese prisoners of war interned in Hawaii.

In preparation for missionary service, Miss Byers attended Beulah Heights Bible Training School, North Bergen, N. J., and assisted the local Assembly in Sunday School work and street meetings.

Miss Byers, at the conclusion of her furlough, will return to Japan.

Rev. James Modder, missionary to North India, will speak Sunday night. Slides will be shown and curios and costumes displayed.

Under appointment of the Foreign Missions Department of the Assemblies of God, with international headquarters at Springfield, Mo., Rev. and Mrs. Modder have served North India since 1935 as managers of the James Harvey Memorial School, an elementary school for boys. The Modders have been in charge of 350 students. In addition to his responsibilities at the school, Rev. Modder engaged in evangelistic ministry in the Bihar district.

In preparation for missionary service, the Modders were graduated from Central Bible Institute, Springfield, Mo. Mrs. Modder is also a registered nurse. Before entering missionary service, they served in Wisconsin.

Rev. and Mrs. Modder have three children: James, 24; Paul, 21 and Marvin, 14.

New Frostburg Library Building

This is a progress picture showing work already done on the new Frostburg Public Library building. The structure, when completed was made possible by an anonymous gift, matched by funds raised through individual and organization gifts in the community. The library will be operated as a branch of the County Library system.

Keyser Legion Begins Annual Member Drive

KEYSER, W. Va. — About 10 people attended the American Legion Post pig roast held at th Memorial Home in Keyser, Wednesday night, sponsored by Boyce Houser Post No. 21.

The ladies of the Auxiliary assisted in serving the supper which featured generous portions o roast pork, beer, sauerkraut, cider, potato salad and other items The purpose of the supper was t spark the 1961 Membership Drive of the Post which has set a goa of 300 members by December 15 Half of this membership goal ha already been attained and a concentrated drive is planned for th next two weeks.

In addition to local Legion members the meeting was attended by officers and members of Legion posts in Piedmont, Westernport Moorefield and Ridgeley. Accordi ing to Post Commander John F. Somerville Jr. another supper is planned during December in addition to other social events.

Valley Holds Hawaiian Luau

Glenn U. Hanna, visiting teacher, whose Board of Education Pupil Personnel office is at Valley High School, is pictured as he has a Hawaiian floral lei placed on him by Janet Loar, 9-3 Home Economics student, clad in authentic muu muu and lei from Hawaii, at a "Luau" at Valley High School, while snow flurries were blowing outdoors. Tiny palm trees made with pipe cleaners and green gumdrops were table favors. The lei were placed on each guest to greet them at the Hawaiian fiesta. This culminated a study of food customs and language of America's fiftieth state.

Rotarians Hear Talk On Chile

LONACONING — Joseph Duckworth, an employe at the West Virginia Pulp and Paper mill, Luke, gave an interesting talk and showed colored slides taken when he was visiting various countries in South America, at the Rotary dinner program at the VFW home Thursday evening.

Films of Chile which has been in the headlines recently and where earthquakes have taken place were shown and of particular interest to the Lonaconing Rotarians.

Rotary Club will man the Salvation Army Christmas Cheer kettle on Main Street, Saturday, December 17, competing with the Lonaconing Lions Club men across the street.

Mayor Robert D. Peebles, program chairman, introduced Mr. Duckworth. Harry Chappell, program chairman for next week, will have Jack A. Petry, supervisor of high schools, as guest speaker on Thursday, December 8, at the VFW home.

A board of directors meeting will follow at the home of the president, J. Cecil Inskeep, after the dinner and program on December 8.

Christmas Dinner Honors Red Men

PIEDMONT, W. Va. — Petunia Council 10, Degree of Pocahontas, will honor Black Hawk Tribe 131, Improved Order of Red Men, with a Christmas dinner next Thursday at 6 p.m. in Red Men's Hall. The event is in honor of the tribe's sixtieth anniversary.

For reservations, tribe members are to call William Conn and council members are to call Mrs. Fred McKenzie.

Sodality Names Mrs. Gilbert Bolt New President

MT. SAVAGE — Mrs. Gilbert Bolt was elected president of the Sodality of the Blessed Virgin Mary of St. Patrick's Catholic Church recently at a meeting held in the music room of the school. Others elected are Mrs. Robert Miller, vice president and Mrs. Kenneth Logsdon, secretary.

It was decided to have a Christmas party for the school children December 21. A luncheon will be served and jingle gifts will be exchanged by the students. It was also decided to hold a Little Christmas party for members of the Sodality, January 8 in the music room of the school.

Mrs. Catherine Mulligan read a paper she had prepared on the Advent Wreath. Prize winners for the month are Matthew Campbell, Carolyn Logsdon, Charles Mulligan and Mrs. George Malloy. Mrs. Kenneth Windemuth was awarded the special prize.

The next meeting of the group will be held January 5 at 7:30 p.m.

Entertain Friends At Family Dinner

BARTON — Mr. and Mrs. John Brennon entertained friends and relatives a recent evening with a turkey and ham dinner at their home.

Attending were Trooper First Class and Mrs. Robert DeShong, Lonaconing; Mrs. Ira Boyce, Luke, and Mrs. Rosetta Shingler, Westernport.

Other guests visiting at the home for an evening of entertainment were Mr. and Mrs. Olen Stevenson and daughter, Valerie, Mr. and Mrs. Herman Kamauff, Lonaconing, James Mowbray and son Kenneth, and Ira Boyce, Luke.

Firemen To Meet

PIEDMONT — Tri-Towns Fire Company 1 will host an executive meeting of the Allegany-Garrett County Volunteer Firemen's Association Sunday at 2 p.m.

More than 25 companies are expected to attend. Auxiliary members will serve a luncheon.

Deaths And Funerals

MRS. MARY E. WATSON

FROSTBURG—Mrs. Mary Elizabeth Watson, 78, died yesterday at her home in Eckhart following an extended illness.

Born in Eckhart, she was a daughter of the late Morrison T. and Ann (Rephann) Porter and widow of Richard Watson. Mrs. Watson was a member of Eckhart Baptist Church.

Surviving are two sons, John R. and Richard Watson, both of Eckhart; four daughters, Mrs. Gordon Plummer and Mrs. Mae Hansel, both of Eckhart; Mrs. Owen Logsdon, Diamond, Pa., and Mrs. William Shaffer, Westernport; three brothers, Marshall, Nathan and Russell Porter, all of Eckhart; five sisters, Mrs. Virgie Stark and Mrs. Harry Craze, both of Frostburg; Mrs. Stanley Snyder, Eckhart, and Mrs. Frank Bloomer, Baltimore, 23 grandchildren and 16 great-grandchildren.

The body is at the Durst Funeral Home where friends will be received from 2 to 4 and 7 to 9 p.m.

MRS. BERNADETTE WOODSON

FROSTBURG—A requiem mass for Mrs. Bernadette Woodson, 70, who died November 24 in Akron, Ohio, was celebrated November 27 at the Immaculate Conception Catholic Church in Akron.

Mrs. Woodson was born at Shaft, a daughter of the late John and Katherine (Kelley) Wade. Mrs. Woodson retired in 1952 from the B. F. Goodrich Company after 23 years of service.

She was a member of the Immaculate Conception Church and of the Altar Society of the church.

Surviving are a son, Joseph Woodson, Akron, and two brothers, Lawrence and John W. Wade, both of Orrville, Ohio.

Attending the funeral were Mr. and Mrs. Frank Kelley, Frostburg; Mr. and Mrs. Clarence McBee and John McBee, Westernport.

CHARLES O. LANSBERRY

THOMAS, W. Va.—Charles Oliver Lansberry, 58, of Williams, died Thursday in a Morgantown hospital after a long illness.

Mr. Lansberry was a native of Tucker County, and was a son of the late John W. and Mary A. (Dumire) Lansberry. He was a former miner and was a member of Local 4113, United Mine Workers of America.

Surviving are his widow, Mrs. Viola M. Lansberry; five sons, Charles O. Jr., Williams; Airman 1/c John W., Hickman AFB, Hawaii; Jimmy, Luke AFB, Phoenix, Ariz., and Ronald and Dennis Lansberry, both at home; a daughter, Mrs. Doris Pack, Mealy, Ky.; four brothers, William, Rileyville, Va.; Fred, Williams; George, Pierce, and Dewey Lansberry, Bayard; a sister, Mrs. Alice Knotts, Gormania, and five grandchildren.

The body is at the Duncan Funeral Home, Thomas, where services will be conducted tomorrow at 2 p.m. by Rev. A. B. Mann. Burial will be in Rose Hill Cemetery.

MRS. JOSEPH M. IMAN

KEYSER, W. Va. — Mrs. Ella Grace Iman, 71, wife of Joseph M. Iman, RD 1, Burlington, died yesterday in Potomac Valley Hospital following an illness of six months.

Born at Pansy, a daughter of the late Abraham and Martha (Hiser) Judy, she had resided in this area 40 years.

Surviving are two sons, Eston R. Iman, Keyser, and Neil R. Iman, Cresaptown, Md.; three daughters, Mrs. Josie Smith, New Creek Drive; Mrs. Madeline Halterman, Crisfield, Md., and Mrs. Eveleen Petro, Williamsburg, Va.; three brothers, Lester Judy, Glebe; Fred Judy, Short Gap, and Adam Judy, Augusta; two sisters, Mrs. Bertha Helker, Cumberland, and Mrs. Lelia Whetzel, Morgantown, and 14 grandchildren.

The body is at the Rogers Funeral Home.

The body will be taken tomorrow at noon to St. Luke's Presbyterian Church, Glebe, W. Va., for a service at 2 p.m.

Rev. Frank P. Snyder, pastor of Headsville Methodist Church, and Rev. Leslie J. West, pastor of the church, will conduct the service and burial will be in the church cemetery.

MRS. ORLO GEIB

Mrs. Frances Geib, 64, widow of Orlo Geib, died yesterday in Canton, Ohio.

Mrs. Geib was born in Midland, and was a former resident of Cumberland. She was a daughter of Joseph L. Goodrich, this city, and the late Fannie (Long) Goodrich.

Surviving, besides her father, are two children, Mrs. Hughie Houghton, Canton, and Harold Geib, at home; five brothers, Solomon, Stanley and Ray Goodrich, all of this city, and Russell and Madison Goodrich, Baltimore; three sisters, Mrs. Mary Dicken, this city; Mrs. Wilma Phares, Washington, D. C., and Mrs. Bernard Harvey, Frostburg, and two grandchildren.

Services and burial will be conducted Monday in Canton.

McFARLANE FUNERAL

Services for John M. McFarlane, 14, of 705 Gephart Drive, who died Thursday in Memorial Hospital, will be conducted tomorrow at 2 p.m. at the George Funeral Home by Rev. Carlton M. Harris, pastor of Centre Street Methodist Church. Burial will be in Rose Hill Cemetery.

Pallbearers, all members of Allegany High School's junior varsity football team, will be Fred Shank, Brad Stone, William Fridinger, Carl Belt, Donald Saylor and Thomas Kesler.

CLARENCE C. SHULTZ

MEYERSDALE, Pa. — Clarence C. Shultz, 65, of RFD 3, Meyersdale, died yesterday at his home. He had been in ill health for some time.

A native of Meyersdale, he was a son of the late William M. and Mary (Blubaugh) Shultz.

Surviving are his widow, Wilma (Miller) Shultz; a daughter, Mrs. Virginia Werner, Glen Burnie, Md.; three brothers, Howard, RFD, Meyersdale; Oscar, Cayuga Falls, Ohio, and Bruce Shultz, RFD 1, Berlin, and two sisters, Mrs. Viola Keefer and Mrs. Hilda Kerschensteiner, both of here.

The body is at the Price Funeral Home.

The family requests that in lieu of flowers contributions be made to Zion Lutheran Church for a memorial for Mr. Shultz.

ERNEST C. MULLENAX

Ernest C. Mullenax, 73, of Flintstone, died yesterday at his home. He had been in ill health for 18 years.

Born at Franklin, W.Va., he was a son of the late Edward and Mary E. (Moury) Mullenax. Mr. Mullenax was a retired farmer.

He is survived by his widow, Nettie (Simmons) Mullenax; a son, Joe E. Mullenax, Flintstone; three daughters, Mrs. John J. Scott, Sykesville; Mrs. Herbert M. Ash, Flintstone, and Mrs. William T. Raymond, Cumberland; a brother, Claude Mullenax, Charleston, W.Va.; four grandchildren and two great-grandchildren.

The body is at the Silcox Funeral Residence where the family will receive friends from 2 to 4 p.m. and 7 to 9 p.m.

Services will be conducted there Monday at 2 p.m. and burial will be in Glendale Cemetery at Flintstone.

Barton Personals

Mr. and Mrs. Robert Berry and son, College Park, visited Mr. and Mrs. Harry Matthews.

Mr. and Mrs. Edgar Clark, Mr. and Mrs. Mervin Clark and family, visited Mr. and Mrs. Portie Richman, Augusta, W. Va.

Christa Clark, daughter of Mr. and Mrs. William Clark, is improved after being ill with the flu.

Mrs. Ruth Barber, Washington, visited over the weekend with her children and other relatives in this area.

Mr. and Mrs. James Berry, Washington, visited with Mr. and Mrs. Harry Matthews.

Mr. and Mrs. James Taccino and family, Rockville, visited Mrs. Carrie Bean and other relatives in this area.

Mr. and Mrs. James Stakem and boys, Silver Springs, Md., visited Mrs. Charles Howell.

Mr. and Mrs. John Roberts and family, Baltimore, visited Mr. and Mrs. Walter Griffith.

Mt. Savage Personals

Mr. and Mrs. John S. Ketzner and family, DuBois; and Mr. and Mrs. Joseph D. Carter and family returned home after visiting Mr. and Mrs. Robert Carter, Railroad Street.

Mrs. Robert Carter has returned after visiting her son-in-law and daughter, Mr. and Mrs. John Gray, Baltimore.

Mr. and Mrs. Joseph Winner, Baltimore, have returned after visiting Mr. and Mrs. Aloysius Winner.

Sister Mary Ita, School Sisters of Notre Dame, Baltimore, returned after having a home visit with members of her family.

Miss Laura Jean House, student at Western Maryland College returned after visiting her parents, Mr. and Mrs. James House.

Miss Ann Melvin, student at Mt. St. Agnes College returned after visiting her parents, Mr. and Mrs. Stanton Melvin. She was accompanied by a classmate Miss Mary Hoban, San Francisco, Calif.

Missionary From Hungary To Speak At Midlothian

FROSTBURG—Missionary Sunday which is always observed the first Sunday of each month at Trinity Assembly of God Church, Midlothian will be specially marked this month with a guest missionary speaker.

Rev. Stephen Gulyas, a native of Hungary, will speak at the 7:30 p.m. service.

Having come to America to further his education, Rev. Gulyas graduated from North Eastern Bible Institute in Grammingham, Mass. in 1959. After graduation, he returned to Europe where he preached extensively behind the Iron Curtain, especially in Roumania and Czechoslovakia.

At the service Sunday, he will recount many experiences encountered in his unique missionary venture. Rev. James L. Tate welcomes the public and announces that the church bus will make its regular run.

"Ike" Answers Letter From Eighth Grader At Valley High School

LONACONING — Mary Ellen Duggan, eighth grader at Valley High School, received a picture and biography of President Dwight D. Eisenhower.

In reply to her letter to the President, Mr. Wilton B. Persons wrote that the President was delighted with her letter and was sending his best wishes for her "having a good year in the eighth grade at Valley High School."

The facts and information about President Eisenhower including his inauguration, nickname legend, schools attended, hobbies and his grandchildren and their birthdates.

Marriage Announced

BARTON—Mr. and Mrs. Howard Russell announce the marriage of their son James Howard Russell to Pauline Virginia Wilt, daughter of Mr. and Mrs. William Wilt, Swanton, Md.

The ceremony was performed by the Rev. Byron Keesecker in the First Methodist Church, here. William Kyle and Carol Kelly were the attendants.

Mr. and Mrs. Russell are residing in the Shaw Apartments on Butcher Run Road.

Brownies Hold Parties Today

PIEDMONT, W. Va. — Brownie Troops 105 and 106 will hold a joint birthday and Christmas party today at 1:30 p.m. in the social room of Trinity Methodist Church.

Members will present a program and Mrs. Ruby Adams, field executive of Shawnee Council, will show pictures of "Day Camp." Troops 121 and 126 will be invested as Brownies.

There are about 33 thousand swimming pools in the United States, half of them private.

LONG-LASTING RELIEF
Quick Relief TUMS FOR THE TUMMY 3 Rolls 30¢ TUMS
FOR ACID INDIGESTION, HEARTBURN AND GAS
NOTHING WORKS LIKE TUMS

Chrysler
'55 Dodge 2-Dr. H'Top AT $795
'56 Ford V8 S/S $850
'55 Chevrolet 4-Dr. AT $795
OV 9-9292 Frostburg
Potomac Motors
North Water Street — Frostburg
Hillman — Sunbeam
Plymouth

Furniture
By Kroehler
Westinghouse TV
Maytag Washers
Priced To Save You Money
Fitzwater Furniture
Deer Park, Md.

● Hot Air Heating
● Hot Water Heating
● Bath Installation
● Water Heaters
● Ditch Digging
● Pumps
GOEBEL PLUMBING & HEATING
OV 9-5486 Frostburg

ATTENTION
OUR STORE HOURS ARE AS FOLLOWS:
Monday Thru Friday 10 A.M. to 5 P.M.
Saturday 10 A.M. to 9 P.M.
● EVENINGS: BY APPOINTMENT
CARROUSEL
OF PAISLEY COURT FROSTBURG

au Petit Paris
FROSTBURG
● FRENCH CUISINE
HOURS:
SUNDAY: 1 TO 7 P.M.
CLOSED MONDAYS
OTHER DAYS: 5 P.M. TILL ?
Reservations Appreciated

DANCE
Republican Club
Union St., Lonaconing
Saturday Night
From 9 to 12
Music by Jim's Trio

SEE US FOR
● MERCURY
● COMET
SALES - SERVICE
McFARLAND MOTORS
OV 9-6671 FROSTBURG

GIVE YOUR HOME A GIFT FROM
LAYMAN'S HARDWARE
37 E. MAIN FROSTBURG

JEWELRY GIFTS MAKE THE FINEST GIFTS
CHOOSE YOURS HERE!
HOSKEN'S JEWELRY STORE
22 W. MAIN FROSTBURG

CHEVROLET
Morton Chevrolet
Chevrolet & Oldsmobile
Ph. OV 9-6655 Frostburg

WIDE SELECTION OF BEAUTIFUL GIFT WRAPPINGS
WEHLER'S
5 E. MAIN FROSTBURG

USED CARS
57 Chrysler 4 Dr. H. T. Crown Imperial, Fully Eqpd.
2-57 Ford F'Lane 500, 4 Drs. Excel.
57 Ford 500 Clb. Vic.
58 Ford F'Lane 500 Clb. Vic. Eqpd. Local 1-Owner
59 Ford F'Lane 500 4 Dr. R-H C'matic, P.B., P.S.
60 Ford R. Wagon 4,000 Miles
Heiskell Motors
OV 9-9971 FROSTBURG

Keyser
Frostburg
Bedford Stores
Open 'til 9 PM
Friday & Saturday
Army & Navy Discount Stores
75 E. Main St., Frostburg
69 Armstrong St., Keyser
Bedford, Pa.

SEE THE 61 RAMBLERS ON DISPLAY AT
Green's Garage
RAMBLER SALES & SERVICE
OV 9-5200 FROSTBURG

Palace Theatre
Last Time Today
Matinee Today 2 P. M.
Evening 7 & 9
"ONE FOOT IN HELL"
CinemaScope Color by DeLuxe
With Alan Ladd

Look Here For Your FAVORITE BRANDS
Lucky's CUT-RATE LIQUOR STORE
BEER · WINE · CIGARETTES · SODA
OPEN 'TIL 12 P.M. 70-72 E. MAIN ST. Phone OV 9-4443 FROSTBURG, MD.
Visit The Camellia Room
Cocktails by Experts

JUST ARRIVED
NEW SHIPMENT
LADIES skirts
Only $2.98 and $3.98
Sizes: 22 to 38
Boy's Sweaters
$2.98 to $5.95
Sizes: 6 to 18
COFFMAN-FISHER FINE DEPARTMENT STORES
OPEN SATURDAY UNTIL 9 P.M.
LONACONING, MD.

Missionaries Speak Sunday In Westernport

WESTERNPORT — Florence Byers, missionary to Japan, will speak today at 7:30 p. m. and Sunday at 10:45 a. m. in First Assembly of God, according to Rev. A. Newton Chase pastor.

As supervisor of the God's Love Children's Home, Kobe, Japan, Miss Byers had charge of 28 orphans. In addition to her work at the orphanage, she supervised the building of Evangel Church there and engaged extensively in evangelistic ministry. Her duties also included serving as secretary of the Japan Assemblies of God Missionaries.

While serving for two years in Hawaii, during World War II, Miss Byers assisted at two churches in Honolulu. She was granted permission to hold gospel services for 3,000 Japanese prisoners of war interned in Hawaii.

In preparation for missionary service, Miss Byers attended Beulah Heights Bible Training School, North Bergen, N. J., and assisted the local Assembly in Sunday School work and street meetings.

Miss Byers, at the conclusion of her furlough, will return to Japan.

Rev. James Modder, missionary to North India, will speak Sunday night. Slides will be shown and curios and costumes displayed.

Under appointment of the Foreign Missions Department of the Assemblies of God, with international headquarters at Springfield, Mo., Rev. and Mrs. Modder have served North India since 1935 as managers of the James Harvey Memorial School, an elementary school for boys. The Modders have been in charge of 350 students. In addition to his responsibilities at the school, Rev. Modder engaged in evangelistic ministry in the Bihar district.

In preparation for missionary service, the Modders were graduated from Central Bible Institute, Springfield, Mo. Mrs. Modder is also a registered nurse. Before entering missionary service, they served in Wisconsin.

Rev. and Mrs. Modder have three children: James, 24; Paul, 21 and Marvin, 14.

New Frostburg Library Building

This is a progress picture showing work already done on the new Frostburg Public Library building. The structure, when completed was made possible by an anonymous gift, matched by funds raised through individual and organization gifts in the community. The library will be operated as a branch of the County Library system.

Keyser Legion Begins Annual Member Drive

KEYSER, W. Va. — About 10 people attended the American Legion Post pig roast held at the Memorial Home in Keyser, Wednesday night, sponsored by Boyce Houser Post No. 21.

The ladies of the Auxiliary assisted in serving the supper which featured generous portions of roast pork, beer, sauerkraut, cider, potato salad and other items. The purpose of the supper was to spark the 1961 Membership Drive of the Post which has set a goal of 300 members by December 15. Half of this membership goal has already been attained and a concentrated drive is planned for the next two weeks.

In addition to local Legion members the meeting was attended by officers and members of Legion posts in Piedmont, Westernport, Moorefield and Ridgeley. According to Post Commander John F. Somerville Jr. another supper is planned during December in addition to other social events.

Valley Holds Hawaiian Luau

Glenn U. Hanna, visiting teacher, whose Board of Education Pupil Personnel office is at Valley High School, is pictured as he has a Hawaiian floral lei placed on him by Janet Loar, 9-3 Home Economics student, clad in authentic muu muu and lei from Hawaii, at a "Luau" at Valley High School, while snow flurries were blowing outdoors. Tiny palm trees made with pipe cleaners and green gumdrops were table favors. The lei were placed on each guest to greet them at the Hawaiian fiesta. This culminated a study of food customs and language of America's fiftieth state.

Rotarians Hear Talk On Chile

LONACONING — Joseph Duckworth, an employe at the West Virginia Pulp and Paper mill, Luke, gave an interesting talk and showed colored slides taken when he was visiting various countries in South America, at the Rotary dinner program at the VFW home Thursday evening.

Films of Chile which has been in the headlines recently and where earthquakes have taken place were shown and of particular interest to the Lonaconing Rotarians.

Rotary Club will man the Salvation Army Christmas Cheer kettle on Main Street, Saturday, December 17, competing with the Lonaconing Lions Club men across the street.

Mayor Robert D. Peebles, program chairman, introduced Mr. Duckworth. Harry Chappell, program chairman for next week, will have Jack A. Petry, supervisor of high schools, as guest speaker on Thursday, December 8, at the VFW home.

A board of directors meeting will follow at the home of the president, J. Cecil Inskeep, after the dinner and program on December 8.

Christmas Dinner Honors Red Men

PIEDMONT, W. Va. — Petunia Council 10, Degree of Pocahontas, will honor Black Hawk Tribe 131, Improved Order of Red Men, with a Christmas dinner next Thursday at 6 p.m. in Red Men's Hall. The event is in honor of the tribe's sixtieth anniversary.

For reservations, tribe members are to call William Conn and council members are to call Mrs. Fred McKenzie.

Sodality Names Mrs. Gilbert Bolt New President

MT. SAVAGE — Mrs. Gilbert Bolt was elected president of the Sodality of the Blessed Virgin Mary of St. Patrick's Catholic Church recently at a meeting held in the music room of the school. Others elected are Mrs. Robert Miller, vice president and Mrs. Kenneth Logsdon, secretary.

It was decided to have a Christmas party for the school children December 21. A luncheon will be served and jingle gifts will be exchanged by the students. It was also decided to hold a Little Christmas party for members of the Sodality, January 8 in the music room of the school.

Mrs. Catherine Mulligan read a paper she had prepared on the Advent Wreath. Prize winners for the month are Matthew Campbell, Carolyn Logsdon, Charles Mulligan and Mrs. George Malloy. Mrs. Kenneth Windemuth was awarded the special prize.

The next meeting of the group will be held January 5 at 7:30 p.m.

Entertain Friends At Family Dinner

BARTON — Mr. and Mrs. John Brennon entertained friends and relatives a recent evening with a turkey and ham dinner at their home.

Attending were Trooper First Class and Mrs. Robert DeShong, Lonaconing; Mrs. Ira Boyce, Luke, and Mrs. Rosetta Shingler, Westernport.

Other guests visiting at the home for an evening of entertainment were Mr. and Mrs. Olen Stevenson and daughter, Valerie, Mr. and Mrs. Herman Kamauff, Lonaconing, James Mowbray and son Kenneth, and Ira Boyce, Luke.

Firemen To Meet

PIEDMONT — Tri-Towns Fire Company 1 will host an executive meeting of the Allegany-Garrett County Volunteer Firemen's Association Sunday at 2 p.m.

More than 25 companies are expected to attend. Auxiliary members will serve a luncheon.

Deaths And Funerals

MRS. MARY E. WATSON

FROSTBURG—Mrs. Mary Elizabeth Watson, 78, died yesterday at her home in Eckhart following an extended illness.

Born in Eckhart, she was a daughter of the late Morrison T. and Ann (Rephann) Porter and widow of Richard Watson. Mrs. Watson was a member of Eckhart Baptist Church.

Surviving are two sons, John R. and Richard Watson, both of Eckhart; four daughters, Mrs. Gordon Plummer and Mrs. Mae Hansel, both of Eckhart; Mrs. Owen Logsdon, Diamond, Pa., and Mrs. William Shaffer, Westernport; three brothers, Marshall, Nathan and Russell Porter, all of Eckhart; five sisters, Mrs. Virgie Stark and Mrs. Harry Craze, both of Frostburg; Mrs. Stanley Snyder, Eckhart, and Mrs. Frank Bloomer, Baltimore, 23 grandchildren and 16 great-grandchildren.

The body is at the Durst Funeral Home where friends will be received from 2 to 4 and 7 to 9 p.m.

MRS. BERNADETTE WOODSON

FROSTBURG—A requiem mass for Mrs. Bernadette Woodson, 70, who died November 24 in Akron, Ohio, was celebrated November 27 at the Immaculate Conception Catholic Church in Akron.

Mrs. Woodson was born at Shaft, a daughter of the late John and Katherine (Kelley) Wade. Mrs. Woodson retired in 1952 from the B. F. Goodrich Company after 23 years of service.

She was a member of the Immaculate Conception Church and of the Altar Society of the church.

Surviving are a son, Joseph Woodson, Akron, and two brothers, Lawrence and John W. Wade, both of Orrville, Ohio.

Attending the funeral were Mr. and Mrs. Frank Kelley, Frostburg; Mr. and Mrs. Clarence McBee and John McBee, Westernport.

CHARLES O. LANSBERRY

THOMAS, W. Va.—Charles Oliver Lansberry, 58, of Williams, died Thursday in a Morgantown hospital after a long illness.

Mr. Lansberry was a native of Tucker County, and was a son of the late John W. and Mary A. (Dumire) Lansberry. He was a former miner and was a member of Local 4113, United Mine Workers of America.

Surviving are his widow, Mrs. Viola M. Lansberry; five sons, Charles O. Jr., Williams; Airman 1/c John W., Hickman AFB, Hawaii; Jimmy, Luke AFB, Phoenix, Ariz., and Ronald and Dennis Lansberry, both at home; a daughter, Mrs. Doris Pack, Mealy, Ky.; four brothers, William, Rileyville, Va.; Fred, Williams; George, Pierce, and Dewey Lansberry, Bayard; a sister, Mrs. Alice Knotts, Gormania, and five grandchildren.

The body is at the Duncan Funeral Home, Thomas, where services will be conducted tomorrow at 2 p.m. by Rev. A. B. Mann. Burial will be in Rose Hill Cemetery.

MRS. JOSEPH M. IMAN

KEYSER, W. Va. — Mrs. Ella Grace Iman, 71, wife of Joseph M. Iman, RD 1, Burlington, died yesterday in Potomac Valley Hospital following an illness of six months.

Born at Pansy, a daughter of the late Abraham and Martha (Hiser) Judy, she had resided in this area 40 years.

Surviving are two sons, Eston R. Iman, Keyser, and Neil R. Iman, Cresaptown, Md.; three daughters, Mrs. Josie Smith, New Creek Drive; Mrs. Madeline Halterman, Crisfield, Md., and Mrs. Eveleen Petro, Williamsburg, Va.; three brothers, Lester Judy, Glebe; Fred Judy, Short Gap, and Adam Judy, Augusta; two sisters, Mrs. Bertha Helker, Cumberland, and Mrs. Lelia Whetzel, Morgantown, and 14 grandchildren.

The body is at the Rogers Funeral Home.

The body will be taken tomorrow at noon to St. Luke's Presbyterian Church, Glebe, W. Va., for a service at 2 p.m.

Rev. Frank P. Snyder, pastor of Headsville Methodist Church, and Rev. Leslie J. West, pastor of the church, will conduct the service and burial will be in the church cemetery.

MRS. ORLO GEIB

Mrs. Frances Geib, 64, widow of Orlo Geib, died yesterday in Canton, Ohio.

Mrs. Geib was born in Midland, and was a former resident of Cumberland. She was a daughter of Joseph L. Goodrich, this city, and the late Fannie (Long) Goodrich.

Surviving, besides her father, are two children, Mrs. Hughie Houghton, Canton, and Harold Geib, at home; five brothers, Solomon, Stanley and Ray Goodrich, all of this city, and Russell and Madison Goodrich, Baltimore; three sisters, Mrs. Mary Dicken, this city; Mrs. Wilma Phares, Washington, D. C., and Mrs. Bernard Harvey, Frostburg, and two grandchildren.

Services and burial will be conducted Monday in Canton.

McFARLANE FUNERAL

Services for John M. McFarlane, 14, of 705 Gephart Drive, who died Thursday in Memorial Hospital, will be conducted tomorrow at 2 p.m. at the George Funeral Home by Rev. Carlton M. Harris, pastor of Centre Street Methodist Church. Burial will be in Rose Hill Cemetery.

Pallbearers, all members of Allegany High School's junior varsity football team, will be Fred Shank, Brad Stone, William Fridinger, Carl Belt, Donald Saylor and Thomas Kesler.

CLARENCE C. SHULTZ

MEYERSDALE, Pa. — Clarence C. Shultz, 65, of RFD 3, Meyersdale, died yesterday at his home. He had been in ill health for some time.

A native of Meyersdale, he was a son of the late William M. and Mary (Blubaugh) Shultz.

Surviving are his widow, Wilma (Miller) Shultz; a daughter, Mrs. Virginia Werner, Glen Burnie, Md.; three brothers, Howard, RFD, Meyersdale; Oscar, Cayuga Falls, Ohio, and Bruce Shultz, RFD 1, Berlin, and two sisters, Mrs. Viola Keefer and Mrs. Hilda Kerschensteiner, both of here.

The body is at the Price Funeral Home.

The family requests that in lieu of flowers contributions be made to Zion Lutheran Church for a memorial for Mr. Shultz.

ERNEST C. MULLENAX

Ernest C. Mullenax, 73, of Flintstone, died yesterday at his home. He had been in ill health for 18 years.

Born at Franklin, W.Va., he was a son of the late Edward and Mary E. (Moury) Mullenax. Mr. Mullenax was a retired farmer.

He is survived by his widow, Nettie (Simmons) Mullenax; a son, Joe E. Mullenax, Flintstone; three daughters, Mrs. John J. Scott, Sykesville; Mrs. Herbert M. Ash, Flintstone, and Mrs. William T. Raymond, Cumberland; a brother, Claude Mullenax, Charleston, W.Va.; four grandchildren and two great-grandchildren.

The body is at the Silcox Funeral Residence where the family will receive friends from 2 to 4 p.m. and 7 to 9 p.m.

Services will be conducted there Monday at 2 p.m. and burial will be in Glendale Cemetery at Flintstone.

Barton Personals

Mr. and Mrs. Robert Berry and son, College Park, visited Mr. and Mrs. Harry Matthews.

Mr. and Mrs. Edgar Clark, Mr. and Mrs. Mervin Clark and family, visited Mr. and Mrs. Portie Richman, Augusta, W. Va.

Christa Clark, daughter of Mr. and Mrs. William Clark, is improved after being ill with the flu.

Mrs. Ruth Barber, Washington, visited over the weekend with her children and other relatives in this area.

Mr. and Mrs. James Berry, Washington, visited with Mr. and Mrs. Harry Matthews.

Mr. and Mrs. James Taccino and family, Rockville, visited Mrs. Carrie Bean and other relatives in this area.

Mr. and Mrs. James Stakem and boys, Silver Springs, Md., visited Mrs. Charles Howell.

Mr. and Mrs. John Roberts and family, Baltimore, visited Mr. and Mrs. Walter Griffith.

Mt. Savage Personals

Mr. and Mrs. John S. Ketzner and family, DuBois; and Mr. and Mrs. Joseph D. Carter and family returned home after visiting Mr. and Mrs. Robert Carter, Railroad Street.

Mrs. Robert Carter has returned after visiting her son-in-law and daughter, Mr. and Mrs. John Gray, Baltimore.

Mr. and Mrs. Joseph Winner, Baltimore, have returned after visiting Mr. and Mrs. Aloysius Winner.

Sister Mary Ita, School Sisters of Notre Dame, Baltimore, returned after having a home visit with members of her family.

Miss Laura Jean House, student at Western Maryland College returned after visiting her parents, Mr. and Mrs. James House.

Miss Ann Melvin, student at Mt. St. Agnes College returned after visiting her parents, Mr. and Mrs. Stanton Melvin. She was accompanied by a classmate Miss Mary Hoban, San Francisco, Calif.

"Ike" Answers Letter From Eighth Grader At Valley High School

LONACONING — Mary Ellen Duggan, eighth grader at Valley High School, received a picture and biography of President Dwight D. Eisenhower.

In reply to her letter to the President, Mr. Wilton B. Persons wrote that the President was delighted with her letter and was sending his best wishes for her "having a good year in the eighth grade at Valley High School."

The facts and information about President Eisenhower including his inauguration, nickname legend, schools attended, hobbies and his grandchildren and their birthdates.

Marriage Announced

BARTON—Mr. and Mrs. Howard Russell announce the marriage of their son James Howard Russell to Pauline Virginia Wilt, daughter of Mr. and Mrs. William Wilt, Swanton, Md.

The ceremony was performed by the Rev. Byron Keesecker in the First Methodist Church, here. William Kyle and Carol Kelly were the attendants.

Mr. and Mrs. Russell are residing in the Shaw Apartments on Butcher Run Road.

Brownies Hold Parties Today

PIEDMONT, W. Va. — Brownie Troops 105 and 106 will hold a joint birthday and Christmas party today at 1:30 p.m. in the social room of Trinity Methodist Church.

Members will present a program and Mrs. Ruby Adams, field executive of Shawnee Council, will show pictures of "Day Camp." Troops 121 and 126 will be invested as Brownies.

Missionary From Hungary To Speak At Midlothian

FROSTBURG—Missionary Sunday which is always observed the first Sunday of each month at Trinity Assembly of God Church, Midlothian will be specially marked this month with a guest missionary speaker.

Rev. Stephen Gulyas, a native of Hungary, will speak at the 7:30 p.m. service.

Having come to America to further his education, Rev. Gulyas graduated from North Eastern Bible Institute in Grammingham, Mass. in 1959. After graduation, he returned to Europe where he preached extensively behind the Iron Curtain, especially in Roumania and Czechoslovakia.

At the service Sunday, he will recount many experiences encountered in his unique missionary venture. Rev. James L. Tate welcomes the public and announces that the church bus will make its regular run.

There are about 33 thousand swimming pools in the United States, half of them private.

LONG-LASTING RELIEF

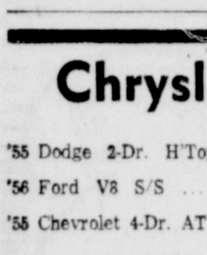

FOR ACID INDIGESTION, HEARTBURN AND GAS

NOTHING WORKS LIKE TUMS

Chrysler

'55 Dodge 2-Dr. H'Top AT $795
'56 Ford V8 S/S $850
'55 Chevrolet 4-Dr. AT $795

OV 9-9292 Frostburg
Potomac Motors
North Water Street — Frostburg
Hillman — Sunbeam

Plymouth

Furniture
By Kroehler
Westinghouse TV
Maytag Washers
Priced To Save You Money
Fitzwater Furniture
Deer Park, Md.

- Hot Air Heating
- Hot Water Heating
- Bath Installation
- Water Heaters
- Ditch Digging
- Pumps

GOEBEL PLUMBING & HEATING
OV 9-5486 Frostburg

ATTENTION
OUR STORE HOURS ARE AS FOLLOWS:
Monday Thru Friday
10 A.M. to 5 P.M.
Saturday 10 A.M. to 9 P.M.
- EVENINGS: BY APPOINTMENT
CARROUSEL
OF PAISLEY COURT FROSTBURG

au Petit Paris
FROSTBURG
- FRENCH CUISINE
HOURS:
SUNDAY: 1 TO 7 P.M.
CLOSED MONDAYS
OTHER DAYS: 5 P.M. TILL ?
Reservations Appreciated

DANCE
Republican Club
Union St., Lonaconing
Saturday Night
From 9 to 12
Music by Jim's Trio

WIDE SELECTION OF BEAUTIFUL GIFT WRAPPINGS
WEHLER'S
5 E. MAIN FROSTBURG

SEE US FOR
- MERCURY
- COMET
SALES - SERVICE
McFARLAND MOTORS
OV 9-6671 FROSTBURG

GIVE YOUR HOME A GIFT FROM
LAYMAN'S HARDWARE
37 E. MAIN FROSTBURG

Look Here For Your FAVORITE BRANDS

Lucky's CUT-RATE LIQUOR STORE
BEER · WINE · CIGARETTES · SODA
OPEN 'TIL 12 p.m. 70-72 E. MAIN ST. Phone OV 9-6643 FROSTBURG, MD.

Visit The Camellia Room
Cocktails by Experts

USED CARS
57 Chrysler 4 Dr. H. T. Crown Imperial, Fully Eqpd.
2-57 Ford F'Lane 500, 4 Drs. Excel.
57 Ford 500 Clb. Vic.
58 Ford F'Lane 500 Clb. Vic. Eqpd. Local 1-Owner
59 Ford F'Lane 500 4 Dr. R-H C'matic, P.B., P.S.
60 Ford R. Wagon 4,000 Miles
Heiskell Motors
OV 9-9971 FROSTBURG

Keyser
Frostburg
Bedford Stores
Open 'til 9 PM
Friday & Saturday
Army & Navy
Discount Stores
75 E. Main St., Frostburg
69 Armstrong St., Keyser
Bedford, Pa.

SEE THE 61 RAMBLERS ON DISPLAY AT
Green's Garage
RAMBLER
SALES & SERVICE
OV 9-5200 FROSTBURG

Palace Theatre
Last Time Today
Matinee Today 2 P. M.
Evening 7 & 9

With Alan Ladd

JEWELRY GIFTS MAKE THE FINEST GIFTS
CHOOSE YOURS HERE!
HOSKEN'S JEWELRY STORE
22 W. MAIN FROSTBURG

CHEVROLET
OK USED CARS
Morton Chevrolet
Chevrolet & Oldsmobile
Ph. OV 9-6655 Frostburg

JUST ARRIVED
NEW SHIPMENT
LADIES skirts
Only $2.98 and $3.98
Sizes: 22 to 38

Boy's Sweaters
$2.98 to $5.95
Sizes: 6 to 18

COFFMAN-FISHER
FINE DEPARTMENT STORES

OPEN SATURDAY UNTIL 9 P.M.
LONACONING, MD.

The Cumberland News

Published daily except Sunday, 7-9 S. Mechanic Street, Cumberland, Maryland by the Times & Alleganian Company
Second Class Postage Paid At Cumberland, Maryland
Member of The Audit Bureau of Circulations
Member of The Associated Press
Subscription rates by Carrier
7c Single Copy 42c Per Week
Mail Subscription Rates Cumberland News
Maryland, Pennsylvania, West Virginia, Virginia and District of Columbia
$1.50 One Month—$8.25 Six Months—$16.00 One Year
All Other States
$1.75 One Month—$9.75 Six Months—$19.00 One Year
The Cumberland News assumes no financial responsibility for typographical errors in advertisements but will reprint that part of an advertisement in which the typographical error occurs. Errors must be reported at once

Saturday Morning, December 3, 1960

Which Status Quo Do We Mean?

Those who specialize in philosophy and logic are always talking about the danger of using terms without defining them, but people who comment on foreign affairs constantly employ the term "status quo" without defining it at all.

The result is often confusing, because "status quo," as applied to foreign affairs, can be used in two quite different senses.

It is repetitiously averred, for instance, that the United States is widely thought of as a defender of the status quo—and in a manner to imply that this is bad. Here status quo is used to mean the state of affairs within a nation. In a nation ruled by a Communist dictatorship there is urgent need to change the status quo, and if this can be done only by revolutionary violence, defense of the status quo should be abandoned.

The status quo in Cuba under Fidel Castro needs changing. Similarly, changes in the international status quo may be necessary and desirable. When a colony, with or without revolutionary violence, gains its independence, the change is usually hailed as good.

In this sense of the term "status quo," then, the United States is not always a defender of the status quo. But there is another sense of the term, used mostly internationally, in which the possibility of internal change may be considered part of the status quo.

The status quo between sovereign nations cannot normally be changed without war or the threat of war. Under this definition a nation is either a defender of the status quo, and therefore of peace, or else an imperialist nation seeking to change the status quo.

America, for example, seeks to maintain a peaceful status quo; Russia not only seeks to change it by force, but has been doing just that.

Let's keep this distinction clear.

These Days

By George E. Sokolsky

Robert Kennedy

When it was suggested that Robert F. Kennedy might be appointed Attorney General, there was hardly any objection on the grounds of nepotism. After all, the younger Kennedy had made his own career first as the counsel for the Democrats on the McCarthy Committee and more recently as chief counsel of the Senate Select Committee on Improper Activities in the Labor or Management Field. Better known as the McClellan Committe, it exposed labor union corruption in several areas and showed the combination of unions and management in some rackets.

The Kennedys, John, who was a member of the McClellan Committee, and Robert, its chief counsel, were accused of safeguarding Walter Reuther but when Reuther finally appeared for a hearing, the Republican members of the committee either lacked the material or the courage to proceed against him.

If a man writes a book, it is often possible to discern his qualifications. I therefore sat me down of a weekend to read Robert Kennedy's "The Enemy Within," to discover what Robert Kennedy would do were he appointed Attorney General. I knew that when James P. McGranery, President Truman's Attorney General, finished his term, he left behind him a large number of incompleted cases of racketeers in many fields, including labor and small business, for his successor to process. It is possible that had all these cases been adequately processed, Apalachin would not have taken place.

In fact, Robert Kennedy makes the point in his book that in a number of instances, "The lack of action by the Department of Justice is disappointing. It has lost some of the cases through incompetence. Senator McClellan, who was a witness in the perjury trial of James Cross, president of the Bakers Union, made no secret of the fact that he was highly critical of the way the Government attorneys presented that case."

In the case against James Hoffa for wiretapping, Kennedy had arranged for one of its assistants, Carmine Bellino, to give the prosecuting attorney a detailed chronology of Hoffa's whereabouts for every day over a period of about three months in 1953.

So the chief witness for the prosecution said that he had met Hoffa in Detroit on July 10, 1953. Bellino's memo showed that on that date Hoffa was in Seattle, Washington. I quote now from Robert Kennedy:

". . . And much to the embarrassment of the prosecutor, Hoffa was able to bring in documentary evidence as well as witnesses to prove it.

"Afterward, I asked the U. S. Attorney why, with the help of Bellino's memo, he had not been able to get his dates and places straight. He made the astounding admission that he had not read Bellino's memo."

Kennedy cites other similar cases of incompetence, ineptitude or perhaps worse. He says:

"Furthermore, many of the cases that we went to the Justice Department for possible prosecution lay dormant for ten months, a year, and sometimes even longer."

A man who has had this kind of experience with the Attorney General's office is likely, if appointed to the job, to clean up that agency of government which traditionally is a favor-giving outlet for an Administration.

The Department of Justice has several functions, not the least important of which is the speedy prosecution of malefactors on an utterly impartial basis. The administration of the federal courts lies within the jurisdiction of this department. The President makes judicial appointments on the recommendation of the Attorney General. Too often, this is a patronage-ridden agency and federal judges who were once regarded as sacrosanct have not, in recent years, been regarded so favorably.

The FBI, the Federal Bureau of Investigation, is not an independent agency of government. It is a department of the Department of Justice. J. Edgar Hoover has, in his own person, established such a prestige that Attorneys General and even Presidents come and go but Hoover stays on and the FBI remains free from departmenta. interference. Nevertheless, it needs to be said that if an Attorney General desired to abuse the FBI, he could do it. Hoover would, of course, resign under such circumstances. Only the bandits would benefit.

To summarize, were John F. Kennedy not President, there could be no objection to his brother, Robert, being appointed Attorney General. His career would justify it. Therefore there can, in justice, be no objection now.

(Copyright, 1960, King Features Syndicate, Inc.)

'It's Time You Did Something About Your Looks!'

McNaught Syndicate, Inc.

Fulbright Would Have Two Strikes Against Him As Secretary Of State

By Drew Pearson

WASHINGTON — President-elect Kennedy has had to do some difficult soul-searching regarding the qualifications of his friend, Sen. William Fulbright of Arkansas to be Secretary of State.

Along with the Senator's profound knowledge of foreign affairs, his great help to Kennedy during the campaign, and his standing with the Senate, Kennedy has had to weigh two serious political strikes against Fulbright.

Strike No. 1 is the fact that he comes from Arkansas and would be labeled by the Communist propaganda artists as the "Secretary of State from Little Rock." Actually Fulbright is not from Little Rock. But thi. would make no difference. All through Africa, with the new sensitive Negro republics, and all through Asia, even through Latin America with its Negroid-Indian popujation, Fulbright would have an important strike against him.

Actually Fulbright is no friend of Gov. Orval Faubus. Faubus might even try to defeat him for the Senate. But that makes no difference where the world propaganda mills are concerned.

Fulbright signed the Southern Manifesto against the Supreme Court for its school integration decision, also voted consistently against civil rights. And this is what will be used against him by the propaganda mills.

Kennedy has also had to consider the fact that the American Negroes would bitterly resent Fulbright's appointment as Secretary of State, and it was the Negro vote which went decisively for Kennedy all over the United States. His margin was much greater than the Democratic edge of Negro votes in the Eisenhower-Stevenson election of 1956 and probably he could not have carried many Southern states without it.

Arab Spokesman

Strike No. 2 is the position Fulbright has carved out as spokesman for the Arab bloc. Automatically this wins him the opposition of American Jewry, and the American Jewish vote went almost 90 per cent for Kennedy.

At first, Jewish voters were a bit skeptical about Kennedy, didn't like the neutralist position of his father when ambassador to England. But when they saw Kennedy being hammered because of his religion, almost every Jewish community in the United States rallied to his support, raised money and campaigned for him. They were a decisive factor in his election.

This was called to Kennedy's attention by none other than his running mate, Lyndon Johnson, during their talk at LBJ's ranch. Johnson has a high regard for Fulbright, but he also knew firsthand of Fulbright's battle on the Senate floor last May against a freedom of the seas amendment to the foreign aid bill favoring the passage of Israeli ships through the Suez Canal and also condemning the Arab boycott of vessels calling at Israeli ports.

Johnson was vividly familiar with the facts because he took the lead in defeating Fulbright.

The amendment, introduced by Senators Douglas of Illinois and Keating of New York, was aimed at withholding American aid to Colonel Nasser if he continued to refuse the transit of Israeli vessels or Israeli cargoes through Suez, despite a UN Security Council admonition to do so. It also aimed at countering the spreading Arab boycott of American vessels for calling at Israel ports.

Fulbright, in attacking the amendment, angrily declared:

"Why attack the Arabs if you are not going to accomplish anything by it—anything, that is, beyond the appeasement of certain uninformed minority groups in the United States."

This reference to the Jews as "uniformed minority groups" aroused great resentment. So did Fulbright's further insinuation that American Jews put Israel ahead of the United States. He said: "We have seen the rise of organizations dedicated apparently not to America, but to foreign states and groups."

Senator Johnson led the drive to defeat Fulbright, and did so by a heavy majority.

A few days after the vote, the Senate Foreign Relations chairman flew to Egypt, and the fact that he was enthusiastically received by Nasser, later made some complimentary statements about Nasser's operation of the Suez Canal, aroused further resentment among American Jews.

Man On Camel-Back

As a final climax, the Senator from Arkansas shortly thereafter appeared before the Middle East Institute, subsidized by American oil companies, where he was hailed as a hero.

The Jewish Telegraphic Agency, May 20, 1960, reported this meeting as follows:

"State Department officers and oil company representatives applauded wildly as Arabs hailed Sen. Fulbright and denounced the American Jewish community for alleged pressures. One oil company officer, a corporate contributor to the Middle East Institute, confided to fellow diners at his table that Hitler did not go far enough in his extermination program.

"There is no pressure like Arab pressure and Chairman Fulbright of the Senate Foreign Relations committee is its prophet," added the telegraphic agency. "When Senator Fulbright condemned a 'pressure group' linked to alien interests, he referred to supporters of Israel. He ignored the real pressure group, the powerful lobby, supported by the State Department, which has proclaimed him its man on camel-back."

These are some of the political factors Sen. Kennedy has had to balance off against Sen. Fulbright's many qualifications to be Secretary of State.

(Copyright 1960, By The Bell Syndicate)

What Can Be Expected Of The New Congress?

By David Lawrence

WASHINGTON — Everybody is discussing the kind of administration John F. Kennedy, as President, is going to give the country, but there seems to be little attention focused on the kind of job the nation may expect of Congress.

Will it be a responsible or an irresponsible Congress? Will it do the things that maintain a stable dollar, or will it bring about the inflation that will rob the workingman of the purchasing power of his wages?

The role played by the Democratic-controlled Congress in bringing about the chaos in the international business situation of today has not been made clear to the American people. While, for instance, the outflow of gold is doubtless not due to any single factor, it can be persuasively argued that the Democratic leadership in Congress, by its refusal to remove the interest ceiling on U.S. government bonds of five years or more, contributed a great deal to the current crisis in gold.

Some politicians have always been inclined to feel that they can run the government on a socialistic basis—that is, that they can mould the law of supply and demand to fit their own concepts of what will prove popular or bring votes. But every now and then actual experience catches up with theory, and the nation pays the penalty for the mistakes of the theorists.

When interest rates in the last two years started rising all over the world, and especially in the United States because of the increasing demand for investment funds to meet the needs of natural economic growth, the United States was faced with the simple effects of the law of supply and demand. Our government, in borrowing money, cannot be paying very much lss for prime securities than the non-governmental institutions and businesses in America are paying for money. There is a close relationship between the rates on the two sets of borrowings.

Ordinarily the law of supply and demand fixes the interest rates. The U.S. Treasury, however, which has to refinance constantly the enormous public debt, cannot always wait for more propitious moments to float its loans. It must go into the market and pay the current rate. The situation normally tends to iron itself out as demand and supply balance one another. Eventually, as the demand falls off, the interest rate drops, too.

But when the Congress yields to the demagogic politicians who cry out against "high interest rates," a serious blow is struck at the normal and natural processes of the law of supply and demand. Last year and this year the Congress turned thumbs down on the request of the Treasury for a free hand in dealing with the sale of government securities. There was a blast from the politicians that interest rates must not be allowed to rise. This view was shortsighted. Interest rates would have not gone higher for any length of time but would have gradually reduced themselves. Meanwhile, foreign-owned funds would have remained inside the United States, and there wouldn't have been such a tendency to send gold out of the country to earn the higher interest rates being paid abroad.

As a consequence of the interference by Congress with the natural fixing of interest rates on a supply-and-demand basis, the business situation inside the United States was worsened. While the steel strike caused a recession, a recovery movement this year was further complicated by the bad effects on foreign-trade markets caused by the outflow of gold from America.

Just as Congress commits a serious error in interfering with the law of supply and demand in the sale of government securities —something that makes extremely difficult the sound management or refinancing of the national debt — so also is there grave doubt whether control of interest rates domestically by the Federal Reserve can be effective as long as the Congress of the United States usurps executive functions. The Treasury should not be deprived of the flexibility needed in handling the biggest single factor in the money markets of the world today — the price that the U.S. government is compelled to pay for borrowed funds in the open market.

(Copyright, 1960, New York Herald Tribune Inc.)

Inside Washington

By Henry Cathcart

FUTURE LOOKS ROSY—Election results have vastly encouraged the defeated Republican Party in a conviction that the 1960 campaign has built a firm foundation for victory in the years ahead. In Washington these days it's pretty hard to tell the winners from the losers.

Usually, the vanquished party in a Presidential election is glum, morose, gifted with hindsight and awash with might-have-beens. Not so the GOP, circa 1960.

Their optimism stems from the narrow popular vote majority by which John F. Kennedy won the election—a majority that constantly shrank as the count dribbled in from the hinterlands. They believe that the Republican Presidential candidate will have more going for him in 1964 and that he stands a good chance of capturing the White House then.

For one thing, the GOP candidate will not be hobbled by having to defend all of the activities of the Eisenhower administration, as did Richard M. Nixon.

For another, he'll have the advantage of free-wheeling criticism of four years of the Kennedy administration, which patently cannot produce on all its platform and campaign promises.

A third factor deals with the coincidence of a declining economic atmosphere which hurt the GOP cause this year, but will either be no factor, or a beneficial factor to the Republican candidate in 1964.

As things look today, Nixon undoubtedly will be his party's selection to make the Presidential run next time. He made a surprisingly good showing round the country this time, particularly in the areas outside of the industrialized, liberal and heavily Catholic East.

A Writer Of Fire

By John Crosby

I am far from the first person to discover Sylvia Ashton-Warner nor even her second book, "Incense to Idols," which is said to be not as good as her first book, 'Spinster." Some say it is not a good book at all. "Incense to Idols," and I'm not even sure but that they are right.

But what a writer she is! Intensely feminine, intensely female, intensely womanly, she reminds me in mood and in tone of Colette, different as they are. There have been women writers before—Jane Austen, to name the most conspicuous example — but while they thought like women, they wrote in the manner of men. Writers like Colette and Miss Ashton-Warner, on the other hand, have almost invented a feminine language, a female sentence structure, girl syntax. "I still cultivate my depravities and venerate my idols to indulge very sense I've got." What man would write like that?

What is the difference between men and and women? Well, men writers act? (Hemingway is a blatant example.) Women react. "As a role, I was born to listening," says Germaine the heroine, who speaks for the author. The author has certainly done a lot of listening. And also, smelling and tasting and looking and feeling and perhaps experiencing six or seven other senses I haven't got. This woman feels, and gets me to feel, organs I didn't know I had—reacting to light and shade and poetry, to music and beauty and to people. Especially to people.

"Incense to Idols" is the tale, all told in interior monologue, of a celebrated and amoral and passionate Parisienne concert pianist who arrives in New Zealand, her widow's weeds still new but marvelously child, in search of the greatest piano teacher in the world and, quite incidentally but importantly, a husband.

One finds her first at church listening—or rather not listening —to the minister, whose voice she likes and whose priestly sentiments she finds revolting. Men drift into her life and she reacts and sups on them, as separately and individually as if they were wines.

Miss Ashton-Warner writes, in fact, as if she were composing a symphony. Each man is different —a man of God, a man of music, a man of science, a man of clay, an ordinary mortal husband And she—this pagan, sensuous, witty Frenchwoman — is the constant theme, changing her orchestration, her tonal qualities for each—repeating her central theme on the piccolo, in the brasses, in the woodwinds—depending on what is appropriate to the occasion, she and her inner music.

"You wouldn't think would you?—" (Get that punctuation. Already the question mark, although the sentence is barely begun)—"that I could hear a discreet knock on my one door with the left hand running in the bass as it is but I can quite easily. I can hear just about anything you know long before other people which is a quality of my infirmity. I can hear birds breathing a mile off or at the height of a New Zealand storm. So I leave the keyboard where I have been working in cool sobriety and stroll toward the door slowly . . . giving me time to sort out who it's, who it . . . look at the small white petal lying alone on the dark table from the flowering Prunus I put out this morning, a still petal, just one, with no branch, bush, or background . . . giving myself time to . . . but I doubt I'm in the mood for anyone whoever it is."

So. A knock at the door. A bit of plot. (Who's there? Why?) A chord or two of the inner music. A flash of the inner fire. A bit of the precise and melodic style which is Miss Ashton-Warner's most attractive weapon. You can read her sentence by sentence, sipping her like wine, tasting her like food, like love, peeling her layer by layer to get the center of this intensely selfish, and sensuous, and intelligent and yet likeable Frenchwoman, with her harmonious complexities, her quivering vibrant life.

"What did your father have against you?" "He said I killed my mother." "I see."

"After an evening a night and a dawn with five men in sequence I'm not in the slightest bit different; I remain a single petal floating by on waters unfathomed."

Candor forces me to admit that Miss Ashton-Warner loses me in the last fifty pages. This is an intensely moral story underneath the amoralities and the trouble with Miss Ashton-Warner as with so many other writers is that she writes the amoralities with so much more music and conviction than the moralities. But the first two or three hundred pages are more than enough, so compelling, so individual so piercing is her style or—to use one of her own favorite words—her technique. How long it's been since we had a writer who had any technique to speak of.

(Copyright, 1960, New York Herald Tribune Inc.)

Should Baby Eat Bacon And Scrambled Eggs?

By Dr. Theodore R. Van Dellen

Most babies receive solid foods at 3 to 4 months of age but the trend is to start earlier. There is no doubt that young babies can swallow cereals, meats, and strained vegetables. The portions are no larger than curds of milk that are regurgitated and reswallowed by all infants.

Most of the pressure toward solid foods stems from parents who have been sold on the idea through health articles, friends and relatives. The majority of physicians go along because it does no harm and they might be regarded as old fashioned if they advocate feedings composed largely of milk.

Dr. Walter W. Sackett Jr., of Miami, introduces solids shortly after birth. This is done for no other reason than to teach the child to fit into the pattern of family life as soon as possible.

The babies under his care are started on a 6 hour feeding schedule at the hospital. On the second or third day they receive cereal of the consistency of putty. Meat, vegetables, and fruits are given at 4 to 7 day intervals and by the end of the 17th day, the parents are instructed to drop the midnight feeding and start little Oscar on three meals a day. By the ripe old age of 9 weeks, these tots are enjoying a full breakfast, including crushed crisp bacon and scrambled eggs.

Dr. Sackett has used this schedule on more than 700 babies and there was not one who couldn't take it. These children have encountered few feeding problems because they were taught from birth that there are foods other than milk.

This tends to prove that babies can tolerate almost anything. But let's not rob them of their infancy for the sake of science. We are adults for a long, long time.

ALWAYS HUNGRY

M. B. C. writes: My husband and I are in our forties and both have the same complaint. Shortly after eating a big meal we feel hungry. Sometimes even eating doesn't take away this sensation. What's the answer to this oddity?

REPLY

Food may be assuming a more important place in your life. This happens to people your age and unless the urge is curbed or compensated for by other activities, weight gain is inevitable. I assume there is no physical reason for the sensation, such as an overactive thyroid, diabetes, or tapeworm.

LAZY LIVER

G. B. writes: How can you make a lazy liver work?

REPLY

A damaged liver works best when fed proteins and carbohydrates. It should not be abused with alcohol and other poisons.

CARROTS

H. M. writes: Will drinking a pint of carrot juice a day make the skin turn yellow?

REPLY

Yes, because a pint of carrot juice is loaded with a dietary pigment that stains the skin yellow. This pigmentation usually is harmless to health but may be unattractive.

PREGNANCY

Mrs. G. writes: What kind of diet should a pregnant woman have?

REPLY

The usual balanced diet with approximately the same number of calories. But emphasis should be placed on proteins, vitamins, and minerals rather than fats and carbohydrates. A new vitamin-mineral (including calcium) product is on the market to take care of any dietary deficiency that might exist.

To the limit of space questions pertinent to the prevention of disease will be answered. Personal replies will be made when return stamped envelope is enclosed. Telephone inquiries not accepted. Dr. Van Dellen will not make diagnoses or prescribe for individual diseases.

Factographs

The Ganges River for untold centuries has been holy to Hindu India. People of all stations come to bathe in it. For those unable to make the pilgrimage, water is bottled and carried home. Ganges water keeps for years without stagnation — so tradition goes — and a single drop on the tongue or eyelids of a dying man is believed to cleanse him of sin.

Ospreys, or sea hawks, build huge nests several feet in diameter and return to them year after year. Before migrating south in the fall, ospreys reinforce their nests with fresh sticks as a buttress against winter storms. Smaller birds sometimes hollow out homes in the lower portion of the bulky nests.

Florida now leads the nation in the number of educational television stations. The state has five ETV stations and four more planned. More than three million Floridians, or almost 80 per cent of the state's population, are able to view educational TV.

Red Sea parrotfish actually bite off and chew up chunks of coral rock while feasting on the tiny animals living inside.

What the British call petrol, the Americans call gasoline.

Try And Stop Me

By Bennett Cerf

An effective, and oft-repeated, sermon of a deeply respected old preacher in Savannah goes something like this: "Brethren and sisters, the Good Book tells us that if some low-down rascal smacks us on one cheek, we should just turn round and let him smack us on the other cheek, too. But brethren and sisters, I remind you in all piety and forebearance that the third lick, the very important third lick, BELONGS TO US."

A fellow officer, notes Paul Healy, once told Major General Joe Maas tha. he was the only Marine general to have served a full year while blind.

"Not really," chuckled General Maas. "I'm just the first to admit it."

A group of American college boys have just returned from a guided tour of Paris. They saw the Folies Bergere and the Moulin Rouge shows so often they all got skin-blind.

(Copyright 1960, by Bennett Cerf. Distributed by King Features Syndicate)

You're Telling Me!

By William Ritt

Ice hockey is a most interesting game, comments a noted visitor from Europe. It sure is—roughly speaking!

Latest style in tuxedo coats is vertical ruffles across the chest. Well, at least it's a new wrinkle.

Unlike so many of today's gadgets, the nice thing about earth satellites is that it's just the original cost and NOT the upkeep.

Some Australian earthworms are 12 feet long — Factographs. Ideal bait for catching whales?

The Cumberland News

Published daily except Sunday, 7-9 S. Mechanic Street, Cumberland, Maryland by the Times & Alleganian Company
Second Class Postage Paid At Cumberland, Maryland
Member of The Audit Bureau of Circulations
Member of The Associated Press
Subscription rates by Carrier
7c Single Copy 42c Per Week
Mail Subscription Rates Cumberland News
Maryland, Pennsylvania, West Virginia,
Virginia and District of Columbia
$1.50 One Month—$8.25 Six Months—$16.00 One Year
All Other States
$1.75 One Month—$9.75 Six Months—$19.00 One Year
The Cumberland News assumes no financial responsibility for typographical errors in advertisements but will reprint that part of an advertisement in which the typographical error occurs. Errors must be reported at once

Saturday Morning, December 3, 1960

Which Status Quo Do We Mean?

Those who specialize in philosophy and logic are always talking about the danger of using terms without defining them, but people who comment on foreign affairs constantly employ the term "status quo" without defining it at all.

The result is often confusing, because "status quo," as applied to foreign affairs, can be used in two quite different senses.

It is repetitiously averred, for instance, that the United States is widely thought of as a defender of the status quo—and in a manner to imply that this is bad. Here status quo is used to mean the state of affairs within a nation. In a nation ruled by a Communist dictatorship there is urgent need to change the status quo, and if this can be done only by revolutionary violence, defense of the status quo should be abandoned.

The status quo in Cuba under Fidel Castro needs changing. Similarly, changes in the international status quo may be necessary and desirable. When a colony, with or without revolutionary violence, gains its independence, the change is usually hailed as good.

In this sense of the term "status quo," then, the United States is not always a defender of the status quo. But there is another sense of the term, used mostly internationally, in which the possibility of internal change may be considered part of the status quo.

The status quo between sovereign nations cannot normally be changed without war or the threat of war. Under this definition a nation is either a defender of the status quo, and therefore of peace, or else an imperialist nation seeking to change the status quo.

America, for example, seeks to maintain a peaceful status quo; Russia not only seeks to change it by force, but has been doing just that.

Let's keep this distinction clear.

These Days

By George E. Sokolsky

Robert Kennedy

When it was suggested that Robert F. Kennedy might be appointed Attorney General, there was hardly any objection on the grounds of nepotism. After all, the younger Kennedy had made his own career first as the counsel for the Democrats on the McCarthy Committee and more recently as chief counsel of the Senate Select Committee on Improper Activities in the Labor or Management Field. Better known as the McClellan Committe, it exposed labor union corruption in several areas and showed the combination of unions and management in some rackets.

The Kennedys, John, who was a member of the McClellan Committee, and Robert, its chief counsel, were accused of safeguarding Walter Reuther but when Reuther finally appeared for a hearing, the Republican members of the committee either lacked the material or the courage to proceed against him.

If a man writes a book, it is often possible to discern his qualifications. I therefore sat me down of a weekend to read Robert Kennedy's "The Enemy Within," to discover what Robert Kennedy would do were he appointed Attorney General. I knew that when James P. McGranery, President Truman's Attorney General, finished his term, he left behind him a large number of incompleted cases of racketeers in many fields, including labor and small business, for his successor to process. It is possible that had all these cases been adequately processed, Apalachin would not have taken place.

In fact, Robert Kennedy makes the point in his book that in a number of instances, "The lack of action by the Department of Justice is disappointing. It has lost some of the cases through incompetence. Senator McClellan, who was a witness in the perjury trial of James Cross, president of the Bakers Union, made no secret of the fact that he was highly critical of the way the Government attorneys presented that case."

In the case against James Hoffa for wiretapping, Kennedy had arranged for one of its assistants, Carmine Bellino, to give the prosecuting attorney a detailed chronology of Hoffa's whereabouts for every day over a period of about three months in 1953.

So the chief witness for the prosecution said that he had met Hoffa in Detroit on July 10, 1953. Bellino's memo showed that on that date Hoffa was in Seattle, Washington. I quote now from Robert Kennedy:

". . . And much to the embarrassment of the prosecutor, Hoffa was able to bring in documentary evidence as well as witnesses to prove it.

"Afterward, I asked the U. S. Attorney why, with the help of Bellino's memo, he had not been able to get his dates and places straight. He made the astounding admission that he had not read Bellino's memo."

Kennedy cites other similar cases of incompetence, ineptitude or perhaps worse. He says:

"Furthermore, many of the cases that we went to the Justice Department for possible prosecution lay dormant for ten months, a year, and sometimes even longer."

A man who has had this kind of experience with the Attorney General's office is likely, if appointed to the job, to clean up that agency of government which traditionally is a favor-giving outlet for an Administration.

The Department of Justice has several functions, not the least important of which is the speedy prosecution of malefactors on an utterly impartial basis. The administration of the federal courts lies within the jurisdiction of this department. The President makes judicial appointments on the recommendation of the Attorney General. Too often, this is a patronage-ridden agency and federal judges who were once regarded as sacrosanct have not, in recent years, been regarded so favorably.

The FBI, the Federal Bureau of Investigation, is not an independent agency of government. It is a department of the Department of Justice. J. Edgar Hoover has, in his own person, established such a prestige that Attorneys General and even Presidents come and go but Hoover stays on and the FBI remains free from departmenta. interference. Nevertheless, it needs to be said that if an Attorney General desired to abuse the FBI, he could do it. Hoover would, of course, resign under such circumstances. Only the bandits would benefit.

To summarize, were John F. Kennedy not President, there could be no objection to his brother, Robert, being appointed Attorney General. His career would justify it. Therefore there can, in justice, be no objection now.

(Copyright, 1960, King Features Syndicate, Inc.)

'It's Time You Did Something About Your Looks!'

Fulbright Would Have Two Strikes Against Him As Secretary Of State

By Drew Pearson

WASHINGTON — President-elect Kennedy has had to do some difficult soul-searching regarding the qualifications of his friend, Sen. William Fulbright of Arkansas to be Secretary of State.

Along with the Senator's profound knowledge of foreign affairs, his great help to Kennedy during the campaign, and his standing with the Senate, Kennedy has had to weigh two serious political strikes against Fulbright.

Strike No. 1 is the fact that he comes from Arkansas and would be labeled by the Communist propaganda artists as the "Secretary of State from Little Rock." Actually Fulbright is not from Little Rock. But thi. would make no difference. All through Africa, with the new sensitive Negro republics, and all through Asia, even through Latin America with its Negroid-Indian population, Fulbright would have an important strike against him.

Actually Fulbright is no friend of Gov. Orval Faubus. Faubus might even try to defeat him for the Senate. But that makes no difference where the world propaganda mills are concerned.

Fulbright signed the Southern Manifesto against the Supreme Court for its school integration decision, also voted consistently against civil rights. And this is what will be used against him by the propaganda mills.

Kennedy has also had to consider the fact that the American Negroes would bitterly resent Fulbright's appointment as Secretary of State, and it was the Negro vote which went decisively for Kennedy all over the United States. His margin was much greater than the Democratic edge of Negro votes in the Eisenhower-Stevenson election of 1956 and probably he could not have carried many Southern states without it.

Arab Spokesman

Strike No. 2 is the position Fulbright has carved out as spokesman for the Arab bloc. Automatically this wins him the opposition of American Jewry, and the American Jewish vote went almost 90 per cent for Kennedy.

At first, Jewish voters were a bit skeptical about Kennedy, didn't like the neutralist position of his father when ambassador to England. But when they saw Kennedy being hammered because of his religion, almost every Jewish community in the United States rallied to his support, raised money and campaigned for him. They were a decisive factor in his election.

This was called to Kennedy's attention by none other than his running mate, Lyndon Johnson, during their talk at LBJ's ranch. Johnson has a high regard for Fulbright, but he also knew firsthand of Fulbright's battle on the Senate floor last May against a freedom of the seas amendment to the foreign aid bill favoring the passage of Israeli ships through the Suez Canal and also condemning the Arab boycott of vessels calling at Israeli ports.

Johnson was vividly familiar with the facts because he took the lead in defeating Fulbright.

The amendment, introduced by Senators Douglas of Illinois and Keating of New York, was aimed at withholding American aid to Colonel Nasser if he continued to refuse the transit of Israeli vessels or Israeli cargoes through Suez, despite a UN Security Council admonition to do so. It also aimed at countering the spreading Arab boycott of American vessels for calling at Israel ports.

Fulbright, in attacking the amendment, angrily declared:

"Why attack the Arabs if you are not going to accomplish anything by it—anything, that is, beyond the appeasement of certain uninformed minority groups in the United States."

This reference to the Jews as "uniformed minority groups" aroused great resentment. So did Fulbright's further insinuation that American Jews put Israel ahead of the United States. He said: "We have seen the rise of organizations dedicated apparently not to America, but to foreign states and groups."

Senator Johnson led the drive to defeat Fulbright, and did so by a heavy majority.

A few days after the vote, the Senate Foreign Relations chairman flew to Egypt, and the fact that he was enthusiastically received by Nasser, later made some complimentary statements about Nasser's operation of the Suez Canal, aroused further resentment among American Jews.

Man On Camel-Back

As a final climax, the Senator from Arkansas shortly thereafter appeared before the Middle East Institute, subsidized by American oil companies, where he was hailed as a hero.

The Jewish Telegraphic Agency, May 20, 1960, reported this meeting as follows:

"State Department officers and oil company representatives applauded wildly as Arabs hailed Sen. Fulbright and denounced the American Jewish community for alleged pressures. One oil company officer, a corporate contributor to the Middle East Institute, confided to fellow diners at his table that Hitler did not go far enough in his extermination program.

"There is no pressure like Arab pressure and Chairman Fulbright of the Senate Foreign Relations committee is its prophet," added the telegraphic agency. "When Senator Fulbright condemned a 'pressure group' linked to alien interests, he referred to supporters of Israel. He ignored the real pressure group, the powerful lobby, supported by the State Department, which has proclaimed him its man on camel-back."

These are some of the political factors Sen. Kennedy has had to balance off against Sen. Fulbright's many qualifications to be Secretary of State.

(Copyright 1960, By The Bell Syndicate)

What Can Be Expected Of The New Congress?

By David Lawrence

WASHINGTON — Everybody is discussing the kind of administration John F. Kennedy, as President, is going to give the country, but there seems to be little attention focused on the kind of job the nation may expect of Congress.

Will it be a responsible or an irresponsible Congress? Will it do the things that maintain a stable dollar, or will it bring about the inflation that will rob the workingman of the purchasing power of his wages?

The role played by the Democratic-controlled Congress in bringing about the chaos in the international business situation of today has not been made clear to the American people. While, for instance, the outflow of gold is doubtless not due to any single factor, it can be persuasively argued that the Democratic leadership in Congress, by its refusal to remove the interest ceiling on U.S. government bonds of five years or more, contributed a great deal to the current crisis in gold.

Some politicians have always been inclined to feel that they can run the government on a socialistic basis—that is, that they can mould the law of supply and demand to fit their own concepts of what will prove popular or bring votes. But every now and then actual experience catches up with theory, and the nation pays the penalty for the mistakes of the theorists.

When interest rates in the last two years started rising all over the world, and especially in the United States because of the increasing demand for investment funds to meet the needs of natural economic growth, the United States was faced with the simple effects of the law of supply and demand. Our government, in borrowing money, cannot be paying very much lss for prime securities than the non-governmental institutions and businesses in America are paying for money. There is a close relationship between the rates on the two sets of borrowings.

Ordinarily the law of supply and demand fixes the interest rates. The U.S. Treasury, however, which has to refinance constantly the enormous public debt, cannot always wait for more propitious moments to float its loans. It must go into the market and pay the current rate. The situation normally tends to iron itself out as demand and supply balance one another. Eventually, as the demand falls off, the interest rate drops, too.

But when the Congress yields to the demagogic politicians who cry out against "high interest rates," a serious blow is struck at the normal and natural processes of the law of supply and demand. Last year and this year the Congress turned thumbs down on the request of the Treasury for a free hand in dealing with the sale of government securities. There was a blast from the politicians that interest rates must not be allowed to rise. This view was shortsighted. Interest rates would have not gone higher for any length of time but would have gradually reduced themselves. Meanwhile, foreign-owned funds would have remained inside the United States, and there wouldn't have been such a tendency to send gold out of the country to earn the higher interest rates being paid abroad.

As a consequence of the interference by Congress with the natural fixing of interest rates on a supply-and-demand basis, the business situation inside the United States was worsened. While the steel strike caused a recession, a recovery movement this year was further complicated by the bad effects on foreign-trade markets caused by the outflow of gold from America.

Just as Congress commits a serious error in interfering with the law of supply and demand in the sale of government securities—something that makes extremely difficult the sound management or refinancing of the national debt — so also is there grave doubt whether control of interest rates domestically by the Federal Reserve can be effective as long as the Congress of the United States usurps executive functions. The Treasury should not be deprived of the flexibility needed in handling the biggest single factor in the money markets of the world today — the price that the U.S. government is compelled to pay for borrowed funds in the open market.

(Copyright, 1960, New York Herald Tribune Inc.)

Inside Washington

By Henry Cathcart

FUTURE LOOKS ROSY—Election results have vastly encouraged the defeated Republican Party in a conviction that the 1960 campaign has built a firm foundation for victory in the years ahead. In Washington these days it's pretty hard to tell the winners from the losers.

Usually, the vanquished party in a Presidential election is glum, morose, gifted with hindsight and awash with might-have-beens. Not so the GOP, circa 1960.

Their optimism stems from the narrow popular vote majority by which John F. Kennedy won the election—a majority that constantly shrank as the count dribbled in from the hinterlands. They believe that the Republican Presidential candidate will have more going for him in 1964 and that he stands a good chance of capturing the White House then.

For one thing, the GOP candidate will not be hobbled by having to defend all of the activities of the Eisenhower administration, as did Richard M. Nixon.

For another, he'll have the advantage of free-wheeling criticism of four years of the Kennedy administration, which patently cannot produce on all its platform and campaign promises.

A third factor deals with the coincidence of a declining economic atmosphere which hurt the GOP cause this year, but will either be no factor, or a beneficial factor to the Republican candidate in 1964.

As things look today, Nixon undoubtedly will be his party's selection to make the Presidential run next time. He made a surprisingly good showing round the country this time, particularly in the areas outside of the industrialized, liberal and heavily Catholic East.

A Writer Of Fire

By John Crosby

I am far from the first person to discover Sylvia Ashton-Warner nor even her second book, "Incense to Idols," which is said to be not as good as her first book, 'Spinster." Some say it is not a good book at all, "Incense to Idols," and I'm not even sure but that they are right.

But what a writer she is! Intensely feminine, intensely female, intensely womanly, she reminds me in mood and in tone of Colette, different as they are. There have been women writers before—Jane Austen, to name the most conspicuous example — but while they thought like women, they wrote in the manner of men. Writers like Colette and Miss Ashton-Warner, on the other hand, have almost invented a feminine language, a female sentence structure, girl syntax. "I still cultivate my depravities and venerate my idols to indulge very sense I've got." What man would write like that?

What is the difference between men and and women? Well, men writers act? (Hemingway is a blatant example.) Women react. "As a role, I was born to listening," says Germaine the heroine, who speaks for the author. The author has certainly done a lot of listening. And also, smelling and tasting and looking and feeling and perhaps experiencing six or seven other senses I haven't got. This woman feels, and gets me to feel, organs I didn't know I had—reacting to light and shade and poetry, to music and beauty and to people. Especially to people.

"Incense to Idols" is the tale, all told in interior monologue, of a celebrated and amoral and passionate Parisienne concert pianist who arrives in New Zealand, her widow's weeds still new but marvelously child, in search of the greatest piano teacher in the world and, quite incidentally but importantly, a husband.

One finds her first at church listening—or rather not listening—to the minister, whose voice she likes and whose priestly sentiments she finds revolting. Men drift into her life and she reacts and sups on them, as separately and individually as if they were wines.

Miss Ashton-Warner writes, in fact, as if she were composing a symphony. Each man is different—a man of God, a man of music, a man of science, a man of clay, an ordinary mortal husband. And she—this pagan, sensuous, witty Frenchwoman — is the constant theme, changing her orchestration, her tonal qualities for each—repeating her central theme on the piccolo, in the brasses, in the woodwinds—depending on what is appropriate to the occasion, she and her inner music.

"You wouldn't think would you?—" (Get that punctuation. Already the question mark, although the sentence is barely begun)—"that I could hear a discreet knock on my one door with the left hand running in the bass as it is but I can quite easily. I can hear just about anything you know long before other people which is a quality of my infirmity. I can hear birds breathing a mile off or at the height of a New Zealand storm. So I leave the keyboard where I have been working in cool sobriety and stroll toward the door slowly . . . giving me time to sort out who it's, who it . . . look at the small white petal lying alone on the dark table from the flowering Prunus I put out this morning, a still petal, just one, with no branch, bush, or background . . . giving myself time to . . . but I doubt I'm in the mood for anyone whoever it is."

So. A knock at the door. A bit of plot. (Who's there? Why?) A chord or two of the inner music. A flash of the inner fire. A bit of the precise and melodic style which is Miss Ashton-Warner's most attractive weapon. You can read her sentence by sentence, sipping her like wine, tasting her like food, like love, peeling her layer by layer to get the center of this intensely selfish, and sensuous, and intelligent and yet likeable Frenchwoman, with her harmonious complexities, her quivering vibrant life.

"What did your father have against you?" "He said I killed my mother." "I see."

"After an evening a night and a dawn with five men in sequence I'm not in the slightest bit different; I remain a single petal floating by on waters unfathomed."

Candor forces me to admit that Miss Ashton-Warner loses me in the last fifty pages. This is an intensely moral story underneath the amoralities and the trouble with Miss Ashton-Warner as with so many other writers is that she writes the amoralities with so much more music and conviction than the moralities. But the first two or three hundred pages are more than enough, so compelling, so individual so piercing is her style or—to use one of her own favorite words—her technique. How long it's been since we had a writer who had any technique to speak of.

(Copyright, 1960, New York Herald Tribune Inc.)

Should Baby Eat Bacon And Scrambled Eggs?

By Dr. Theodore R. Van Dellen

Most babies receive solid foods at 3 to 4 months of age but the trend is to start earlier. There is no doubt that young babies can swallow cereals, meats, and strained vegetables. The portions are no larger than curds of milk that are regurgitated and reswallowed by all infants.

Most of the pressure toward solid foods stems from parents who have been sold on the idea through health articles, friends and relatives. The majority of physicians go along because it does no harm and they might be regarded as old fashioned if they advocate feedings composed largely of milk.

Dr. Walter W. Sackett Jr., of Miami, introduces solids shortly after birth. This is done for no other reason than to teach the child to fit into the pattern of family life as soon as possible.

The babies under his care are started on a 6 hour feeding schedule at the hospital. On the second or third day they receive cereal of the consistency of putty. Meat, vegetables, and fruits are given at 4 to 7 day intervals and by the end of the 17th day, the parents are instructed to drop the midnight feeding and start little Oscar on three meals a day. By the ripe old age of 9 weeks, these tots are enjoying a full breakfast, including crushed crisp bacon and scrambled eggs.

Dr. Sackett has used this schedule on more than 700 babies and there was not one who couldn't take it. These children have encountered few feeding problems because they were taught from birth that there are foods other than milk.

This tends to prove that babies can tolerate almost anything. But let's not rob them of their infancy for the sake of science. We are adults for a long, long time.

ALWAYS HUNGRY

M. B. C. writes: My husband and I are in our forties and both have the same complaint. Shortly after eating a big meal we feel hungry. Sometimes even eating doesn't take away this sensation. What's the answer to this oddity?
REPLY

Food may be assuming a more important place in your life. This happens to people your age and unless the urge is curbed or compensated for by other activities, weight gain is inevitable. I assume there is no physical reason for the sensation, such as an overactive thyroid, diabetes, or tapeworm.

LAZY LIVER

G. B. writes: How can you make a lazy liver work?
REPLY

A damaged liver works best when fed proteins and carbohydrates. It should not be abused with alcohol and other poisons.

CARROTS

H. M. writes: Will drinking a pint of carrot juice a day make the skin turn yellow?
REPLY

Yes, because a pint of carrot juice is loaded with a dietary pigment that stains the skin yellow. This pigmentation usually is harmless to health but may be unattractive.

PREGNANCY

Mrs. G. writes: What kind of diet should a pregnant woman have?
REPLY

The usual balanced diet with approximately the same number of calories. But emphasis should be placed on proteins, vitamins, and minerals rather than fats and carbohydrates. A new vitamin-mineral (including calcium) product is on the market to take care of any dietary deficiency that might exist.

Factographs

The Ganges River for untold centuries has been holy to Hindu India. People of all stations come to bathe in it. For those unable to make the pilgrimage, water is bottled and carried home. Ganges water keeps for years without stagnation — so tradition goes — and a single drop on the tongue or eyelids of a dying man is believed to cleanse him of sin.

Ospreys, or sea hawks, build huge nests several feet in diameter and return to them year after year. Before migrating south in the fall, ospreys reinforce their nests with fresh sticks as a buttress against winter storms. Smaller birds sometimes hollow out homes in the lower portion of the bulky nests.

Florida now leads the nation in the number of educational television stations. The state has five ETV stations and four more planned. More than three million Floridians, or almost 80 per cent of the state's population, are able to view educational TV.

Red Sea parrotfish actually bite off and chew up chunks of coral rock while feasting on the tiny animals living inside.

What the British call petrol, the Americans call gasoline.

To the limit of space questions pertinent to the prevention of disease will be answered. Personal replies will be made when return stamped envelope is enclosed. Telephone inquiries not accepted. Dr. Van Dellen will not make diagnoses or prescribe for individual diseases.

Try And Stop Me

By Bennett Cerf

An effective, and oft-repeated, sermon of a deeply respected old preacher in Savannah goes something like this: "Brethren and sisters, the Good Book tells us that if some low-down rascal smacks us on one cheek, we should just turn round and let him smack us on the other cheek, too. But brethren and sisters, I remind you in all piety and forebearance that the third lick, the very important third lick, BELONGS TO US."

A fellow officer, notes Paul Healy, once told Major General Joe Maas tha. he was the only Marine general to have served a full year while blind.

"Not really," chuckled General Maas. "I'm just the first to admit it."

A group of American college boys have just returned from a guided tour of Paris. They saw the Folies Bergere and the Moulin Rouge shows so often they all got skin-blind.

(Copyright 1960, by Bennett Cerf. Distributed by King Features Syndicate)

You're Telling Me!

By William Ritt

Ice hockey is a most interesting game, comments a noted visitor from Europe. It sure is—roughly speaking!

Latest style in tuxedo coats is vertical ruffles across the chest. Well, at least it's a new wrinkle.

Unlike so many of today's gadgets, the nice thing about earth satellites is that it's just the original cost and NOT the upkeep.

Some Australian earthworms are 12 feet long — Factographs. Ideal bait for catching whales?

The foolproof wishbone you can buy for just 63¢ a day

Inside every holiday turkey is the opportunity to make a wish. But if it's for a new home, or college for the kids, or a nest egg for the future, you need a different kind of wishbone: a sound plan for saving.

U. S. Savings Bonds provide such a plan. As little as 63¢ a day buys a $25 bond a month (cost $18.75). In 40 months you'll own Bonds worth $1,000 at maturity—a mighty good start toward making your wishes come true.

U. S. Savings Bond dollars help your government pay for the Peace—another wish you can do something about. Why not get started to-day?

Some advantages you might think about

You can save automatically with the Payroll Savings Plan. Tell your company how much to set aside from your pay for Bonds. This way you won't forget to save and your savings will add up automatically.

You now get 3¾% interest, to maturity. This new rate, which went into effect June 1, 1959, makes your Bond money grow faster. Series E Bonds now mature 14 months earlier than before—in just 7 years, 9 months. Bonds bought before June 1, 1959 earn more, too—an extra ½% from that date to maturity.

You can get your money, with interest, any time you want it. Bonds are a ready reserve that you can cash any time at any bank. But it pays to keep them.

Your money is guaranteed by the U.S. Government. Bonds are an absolutely riskless investment. The Government promises you that the cash value of your Bond will not drop—it can only grow.

Your money can't be lost or stolen. The Treasury will replace your Bonds, free, if anything happens to them.

You save more than money. You help save the peace with every Bond you buy. Peace costs money—for science, education, military strength. And the money you save helps keep our nation's economy strong.

Here's how you can reach your Savings goal with U. S. Savings Bonds in just 7 years, 9 months.

If you want about	$2,500	$5,000	$10,000
each week SAVE	$5.45	$10.85	$21.70

The U.S. Treasury's prettiest ambassador! Mrs. Vivian Ackerman of Tucson, Arizona, was chosen "Mrs. U.S. Savings Bonds of 1961" in this year's Mrs. America Contest at Ft. Lauderdale, Florida. During 1961 Mrs. Ackerman is taking time off from her duties as homemaker and mother of three children to tour the country on behalf of U.S. Savings Bonds and Stamps.

You save more than money with

U.S. Savings Bonds

Buy them where you work or bank

The U.S. Government does not pay for this advertising. The Treasury Department thanks, for their patriotic donation, The Advertising Council and

The Cumberland Times–News

ADVERTISING COUNCIL · PUBLIC SERVICE ·

The foolproof wishbone you can buy for just 63¢ a day

Inside every holiday turkey is the opportunity to make a wish. But if it's for a new home, or college for the kids, or a nest egg for the future, you need a different kind of wishbone: a sound plan for saving.

U. S. Savings Bonds provide such a plan. As little as 63¢ a day buys a $25 bond a month (cost $18.75). In 40 months you'll own Bonds worth $1,000 at maturity—a mighty good start toward making your wishes come true.

U. S. Savings Bond dollars help your government pay for the Peace—another wish you can do something about. Why not get started to-day?

Some advantages you might think about

You can save automatically with the Payroll Savings Plan. Tell your company how much to set aside from your pay for Bonds. This way you won't forget to save and your savings will add up automatically.

You now get 3¾% interest, to maturity. This new rate, which went into effect June 1, 1959, makes your Bond money grow faster. Series E Bonds now mature 14 months earlier than before—in just 7 years, 9 months. Bonds bought before June 1, 1959 earn more, too—an extra ½% from that date to maturity.

You can get your money, with interest, any time you want it. Bonds are a ready reserve that you can cash any time at any bank. But it pays to keep them.

Your money is guaranteed by the U.S. Government. Bonds are an absolutely riskless investment. The Government promises you that the cash value of your Bond will not drop—it can only grow.

Your money can't be lost or stolen. The Treasury will replace your Bonds, free, if anything happens to them.

You save more than money. You help save the peace with every Bond you buy. Peace costs money—for science, education, military strength. And the money you save helps keep our nation's economy strong.

Here's how you can reach your Savings goal with U. S. Savings Bonds in just 7 years, 9 months.

If you want about	$2,500	$5,000	$10,000
each week **SAVE**	$5.45	$10.85	$21.70

The U.S. Treasury's prettiest ambassador! Mrs. Vivian Ackerman of Tucson, Arizona, was chosen "Mrs. U.S. Savings Bonds of 1961" in this year's Mrs. America Contest at Ft. Lauderdale, Florida. During 1961 Mrs. Ackerman is taking time off from her duties as homemaker and mother of three children to tour the country on behalf of U.S. Savings Bonds and Stamps.

You save more than money with

U.S. Savings Bonds

Buy them where you work or bank

The U.S. Government does not pay for this advertising. The Treasury Department thanks, for their patriotic donation, The Advertising Council and

The Cumberland Times-News

ADVERTISING COUNCIL · PUBLIC SERVICE ·

Ridgeley Defeats Romney, 62-45; Piedmont Triumphs

Blackhawks Post Second Win In Row

1960 State Champs Suffer First Loss In Two Seasons

Coach Thomas O'Connor's Ridgeley High School Blackhawks notched their second basketball victory in as many nights when they downed the Romney High School Pioneers last night at Romney in a Potomac Valley Conference tilt by the score of 62-45.

Romney High School, West Virginia Class AA champions of last season, was making its 1960-61 debut under Coach Roger Parker and suffered its first loss in two seasons. The Pioneers scored 27 consecutive victories last season and were 17-0 in the P.V.C. Romney's entire first string team of last season was graduated in June.

Dave Imes and Delford Schoonover sparked the Ridgeley attack with 15 points each while Jimmy Powelson tossed in 14 markers.

The Blackhawks collected 27 field goals to the Pioneers' 20 and outpointed the Hampshire Countians 8 to 5 at the charity line.

Center John Blue accounted for 20 of Romney's 45 points by sinking nine shots from the field and two at the 15-foot line.

Ridgeley held a 32-24 advantage at halftime.

On Thursday night, Ridgeley opened its P.V.C. campaign with a 77-41 victory over the West Virginia School for the Deaf.

Box score:

Ridgeley	G	F	PF	T
F. Lambert, f	5	1-2	0	11
Imes, f	7	1-3	3	15
Schoonover, c	6	3-4	1	15
Powelson, g	6	2-3	1	14
Gulbronson, g	0	1-1	0	1
Cuppett, g	3	0-2	4	6
Totals	27	8-15	9	62
Romney	**G**	**F**	**PF**	**T**
M. Mathias, f	4	1-1	5	9
Lawson, f	0	0-0	0	0
Blue, c	9	2-3	3	20
J. Mathias, g	0	0-0	2	0
Mezzatesta, g	6	0-3	3	12
Davis, f	1	2-2	1	4
Totals	20	5-9	14	45

Score by Periods

Ridgeley	12	32	49	62
Romney	11	24	34	45

Officials Dixon & Travis

Shepherd Downs Lynchburg, 60-57

LYNCHBURG, Va. (AP) — Jim Conner poured in 13 points in the final 10 minutes as he led Shepherd College to a 60-57 basketball victory over Lynchburg College Friday night.

Trailing by two points at the end of the first half, the Rams from Shepherdstown, W. Va., broke a 41-41 deadlock on a pair of free throws by Conner with 4:25 remaining, and held on to the slim lead for the rest of the contest.

LC's Dave Crawford was the game scoring leader with 26 points and proved to be a vital cog in the Hornet offense, too, stealing the ball numerous times and breaking up plays all over the court.

Conner's 18 points was high for Shepherd.

Franklin High Winner, 59-53

Franklin High School's Panthers made Harlan Hott's debut as their basketball coach a winning one last night when they whipped Marlinton (W. Va.) High School at Franklin by the score of 59-53.

Dave Propst, Charles Moyers and Ronnie Gilkeson with 19, 16 and 13 tallies sparked the attack of the Panthers who collected 27 field goals to 22 for the visitors.

Bob Galford was the "big gun" for Marlinton with 13 field goals and 29 points to his credit.

Marlinton held a 33-27 lead at halftime but trailed 43-40 at the end of the third quarter. Box score:

Franklin	G	F	PF	T
Moyers, f	8	0-0	4	16
Propst, f	9	1-4	2	19
Dunkle, c	1	0-0	0	2
Gilkeson, g	5	3-3	3	13
Cline, g	3	1-2	3	7
C. Kline, f	1	0-1	4	2
Simmons, g	0	0-0	0	0
Totals	27	5-10	16	59
Marlinton	**G**	**F**	**PF**	**T**
Shaffer, f	2	1-1	1	5
Morgan, f	1	1-3	1	3
P. Workman, c	5	3-7	0	13
Galford, g	13	3-5	3	29
Campbell, g	1	1-4	3	3
F. Workman, f	0	0-1	1	0
Totals	22	9-21	9	53

Score by Periods

Franklin	19	27	43	59
Marlinton	15	33	40	53

Officials Stanislawczyk & Shelton

Rain Washes Out Victorian Finale

MELBOURNE, Australia (UPI) — Rain forced the postponement of Friday's matches in the Victorian tennis championships, and if the bad weather continues on Saturday the first All-American men's singles final in the 80-year history of this tourney will be permanently washed out.

Big Barry MacKay of Dayton, Ohio and Earl (Butch) Buchholz of St. Louis are listed to play Saturday, but tournament chairman Harold Cornish warned Friday that the tourney would be abandoned it it couldn't be completed on schedule.

Three common beliefs are that bats snarl themselves in women's hair, falling cats always land on their feet, and elephants are afraid of mice. All are untrue.

BIG MONEY MAN - - - By Alan Maver

Distributed by King Features Syndicate

Three Eastern Players Make All-America

Bellino, Balme And Ditka Named

By BOB HOOBING

NEW YORK (AP)—Joe Bellino and Pervis Atkins provide the devastating halfback punch on the 1960 Associated Press All-America football team which boasts a line averaging 226 pounds.

The team announced Friday has Mississippi quarterback Jake Gibbs and Ohio State fullback Bob Ferguson in the backfield with Navy's Bellino and New Mexico State's Atkins.

Gopher Guard Named

One of the heaviest forward walls in All-America history is spearheaded by Tom Brown, the 224-pound guard who led Minnesota to the national collegiate championship, just as Dean Widseth (1936) and Dick Wildung (1941) had done.

Ben Balme of unbeaten, untied Yale is the other guard, with Roy McKasson, the quick-hitting pivot of the Rose Bowl-bound Washington Huskies, at center.

Pitt Player Chosen

Danny Larose of Missouri and Mike Ditka of Pitt were selected in a particularly close battle at ends. The deciding factor was their versatility, giving them the votes over 1959 All-Americas Marlin McKeever and Fred Mautino among others.

Another 1959 selection who missed a repeat was Washington quarterback Bob Schloredt. He was sidelined most of the season due to a broken collarbone.

Ken Rice of Auburn and Bob Lilly of Texas Christian, a pair of huge tackles, round out the first team.

The Associated Press All-America was picked on the basis of recommendations of eight regional boards composed of sportswriters, broadcasters and takes into account all games through Nov. 26.

Golden Nugget Wins

The Golden Nugget won two out of three games from Peck's Cafe in an Allegany County Men's Shuffleboard League match last night. Sammy Gracie paced the winners with 20 points and Art Hanna was high for Peck's with 15 tallies.

INJUNS AFTER HIM—Johnny Antonelli, one of the star pitchers of the San Francisco Giants' staff, who had a 6-7 record this season after twice winning 20 or more games, is being sought by the Cleveland Indians to bolster their pitching staff.

Cage Clinic Set For Tomorrow At Frostburg State

A basketball clinic, sponsored by the Western Maryland and Eastern West Virginia Basketball Officials Association and Frostburg State Teachers College, will be held Sunday at 2 p.m. in the gymnasium of Frostburg State Teachers College.

All coaches, officials and players of the area are invited to attend.

The program will be as follows:

Introduction of new rules, "Pete" Elliott.

Blocking and charging, Robert E. Pence.

Screening, John Fox.

Post play, Donald Hodge.

New walking rule, Joe Wolfe.

Question and answer period with Robert E. Pence as moderator.

Refreshments will be served at the conclusion of the program.

Warriors Defeat Berkeley, 43-36

Wardensville High School's Warriors edged the Berkeley Springs High School Indians by the score of 43-36 last night at Wardensville as both quints kicked off the lid of the 1960-61 basketball campaign.

Only 25 field goals were scored by the teams — 13 by Berkeley Springs and 12 by the home team. The Warriors held a 19-10 advantage at the free throw line.

Dixon Orndorff and Jerry Hott collected 13 and 12 points, respectively, to spark the Wardensville scoring. Barney and Lutman with 12 and 10 tallies headed the Berkeley attack.

Box score:

Wardensville	G	F	PF	T
Hott, f	3	8- 7	1	12
Wilkins, f	1	0- 0	1	2
Orndorff, c	3	7-11	5	13
A. Smith, g	2	1- 4	3	5
Sine, g	2	1- 3	3	5
G. Smith, f	0	0- 0	1	0
S. Heishman, g	1	4-11	2	6
Totals	12	19-36	16	43
Berkeley Springs	**G**	**F**	**PF**	**T**
Allemong, f	3	1-5	2	7
Burke, f	0	1-2	4	1
Bell, c	1	0-4	2	2
*Lutman, g	3	4-5	5	10
Barney, g	5	2-3	2	12
J. Everett, f	0	0-1	1	0
Hogbin, g	0	0-0	1	0
Stotler, f	1	2-4	5	4
A. Everett, g	0	0-0	1	0
Totals	13	10-24	23	36

*Technical foul called on Lutman

Score by Periods

Wardensville	12	23	31	43
Berkeley Springs	12	20	29	36

Officials Pope & Emmart

Sunday School League Schedule For Today

AMERICAN DIVISION

At Central YMCA:

12:00—Kingsley Methodist vs. St. John's
12:55—LaVale Methodist vs. Emmanuel Methodist
1:50—Grace Methodist vs. McKendree
2:45—First Presbyterian vs. Melvin Methodist
3:40—Grace Baptist vs. Emmanuel Episcopal
4:35—St. Luke's Lutheran vs. St. Paul's

NATIONAL DIVISION

At Allegany High School:

12:00—St. Matthew's vs. Trinity Lutheran
12:55—Second Baptist vs. First E.U.B.
1:50—Trinity Methodist vs. Zion Reformed
2:45—St. Mark's vs. Calvary Methodist
3:40—Calvary E.U.B. vs. Mapleside Methodist
4:35—Central Methodist vs. First Baptist

Monday games:

AT YMCA: 7:00 — Potomac Park vs. Maccabees. 8:00 — Park Place vs. Centre St. Methodist (American Division).

AT ALLEGANY HIGH: 5:00 — Living Stone Church of the Brethren vs. Salvation Army. 6:00 — LaVale Baptist vs. First Methodist (National Division).

F. & R. Shufflers Win

Fisher & Robinette scored a 2-1 victory over the Cumberland D.A.V. last night in an Allegany County Men's Shuffleboard League match. Jake Steinla's 21 points headed Fisher & Robinette while Ronnie Carcella was high for the D.A.V. with 14.

NBA RESULTS
By United Press International

Los Angeles 120 Boston 117
St. Louis 139 New York 133 OT.
Only games scheduled.

Fagan, Green Get 38 Points As Lions Win

"Huck" Miers' Team Tops Elk Garden Floormen, 60-42

Vincent Fagan and Preston Green dumped in 38 points to pace Coach William "Huck" Miers' Piedmont High School Lions to a 60-42 triumph over Elk Garden High School as the teams launched their Potomac Valley Conference basketball season last night at Elk Garden.

Fagan and Green accounted for 15 of the Lions 21 field goals. Fagan scored nine goals and three free throws while Green hit for six fielders and hooped five of seven foul shots.

Clifford Knotts was high man for Elk Garden with seven baskets and 15 tallies.

Piedmont stepped away to a 16-11 lead in the opening period and held the upper hand throughout. The scores were 32-23 at intermission and 44-29 at the end of the third period.

Elk Garden Junior High School won over Piedmont in the preliminary game, 24-19.

Box score:

Piedmont	G	F	T
Russell, f	3	3-4	9
Taylor, f	1	1-2	3
Shook, c	2	3-5	7
Green, g	6	5-7	17
Davis, g	0	2-2	2
Garland, f	0	1-1	1
Fagan, g	9	3-6	21
Totals	21	18-27	60
Elk Garden	**G**	**F**	**T**
Knotts, f	7	1-1	15
Shillingburg, f	1	0-3	2
Burke, c	0	2-5	2
Harvey, g	2	4-4	8
Evans, g	2	4-5	8
Paugh, f	1	3-4	5
Pratt, g	0	2-2	2
Totals	13	16-24	42

Non-Scoring Subs Kalbaugh, Alderton

Score by Periods

Piedmont	16	32	44	60
Elk Garden	11	23	29	42

Officials Clark & Cessare

Potomac State Loses, 85-56

Fairmont Trims Cats In Opener

FAIRMONT, W. Va. (AP) — Fairmont State's Falcons opened their State Conference basketball schedule Friday night with a rousing 85-56 victory over Potomac State.

The Falcons had things their own way after the opening minutes and crushed to a 48-25 halftime bulge. Leading the attack was Ron Everhart with 31 points. Curt Guin had 18 and John Kaznoski 12 for the victors. High for Potomac were John Allen with 19 points and Mike Checkan with 12.

Berlin Whips Hyndman, 42-38

Hyndman High School's Hornets went down to defeat at the hands of Berlin-Brothersvalley High School in the opening game of the basketball season last night at Hyndman. The score was 42-38.

Berlin led throughout, the quarter scores being 14-6, 28-13 and 37-27.

Don Ohler and Jim Croner scored 11 points each to pace the Berlin offensive while Jim Arnold with 18 points and Vohn Lehman with 16 sparked the Hyndman attack.

Hyndman's Jayvees topped Berlin in the preliminary game, 32-12.

Box score:

Berlin	G	F	PF	T
Croner, f	5	1-3	1	11
Egleka, f	2	3-3	1	7
Miller, c	2	5-9	4	9
Harding, g	2	0-0	0	4
Ohler, g	4	3-7	3	11
McKinley, f	0	0-2	0	0
Totals	15	12-24	9	42
Hyndman	**G**	**F**	**PF**	**T**
Lehman, f	6	4-6	3	16
Arnold, f	8	2-4	1	18
Topper, c	0	0-1	5	0
Sembower, g	0	1-1	2	1
Holtz, g	1	0-0	1	2
Carter, g	0	1-1	0	1
Park, f	0	0-0	1	0
Divelbiss, g	0	0-0	4	0
Leonard, f	0	0-0	0	0
Totals	15	8-13	17	38

Score by Periods

Berlin	14	28	37	42
Hyndman	6	13	27	38

Officials Drenner & Bloom

Miami Wins Over Air Force, 23-14

MIAMI (UPI) — The University of Miami accepted a "gift" safety from Air Force quarterback Richie Mayo, scored a touchdown on a fake field goal attempt, and went on to whip the Falcons 23 to 14 Friday in the Orange Bwol.

A "slim" crowd of 29,678 witnessed the offensive show, the final game of the season for both teams. The loss was the sixth in 10 games for the visitors, while Miami pushed its record to 6-4.

all Kinds TOYS
Layaway NOW
JOE THE MOTORISTS FRIEND, Inc.
173 Baltimore Street

THIS IS SETTLED, ANYHOW—Through all the confusion of the expansion of the American League at least one thing is settled—the name of the Washington-shifted club in Minneapolis. It is "Twins," thus linking the two cities, Minneapolis and St. Paul. The emblem the players will wear is featured here.

YMCA Varsity Cops Opening Game, 113-68

McCullough, Shook Head Local Attack

Charley McCullough and Gary Shook collected 28 and 20 points, respectively, to lead the Central YMCA varsity quint to a 113-68 victory over the Social Security Administration floormen of Baltimore in the local team's opening game of the season last night on the "Y" court.

McCullough slammed in 13 field goals while Shook scored nine. Phil Dayton contributed 15 points and Junior O'Neal garnered 14 for the victors.

The locals racked up a total of 49 field goals to 32 for the team from the Baltimore City Unlimited League.

Kotowski and Kelly paced the visitors with 12 and 11 goals and accounted for 48 tallies.

Box score:

YMCA Varsity	G	F	T
Authur,	1	0	2
Haines, f	2	0	4
Robinson, f	1	0	2
McCullough, c	13	2	28
Shook, g	9	2	20
Jr. Oneal, g	7		14
Meeks, f	1	0	2
Detrick, g	2	0	4
Dayton, f	5	5	15
Ryan, g	1	2	4
Miller, f	3	2	8
J. O'Neal, f	4	2	10
Totals	49	15	113

Non-Scoring Subs Morris

Social Security	G	F	T
Kelly, f	11	1	23
Kotowski, f	12	1	25
Browing, c	5	1	11
Bigs, g	3	0	6
Wilson, g	1	1	3
Callender, g	0	0	0
Totals	32	4	68

Score by Periods

YMCA Varsity	28	50	76	113
Social Security	13	32	48	68

Official Powell

Fort Ashby Scores Over Alumni, 75-62

Vernon Isner slammed in 30 points, including eleven field goals, to lead Fort Ashby High School's Eagles to a 75-62 decision over the Alumni in the opening game of the season last night at Fort Ashby.

The varsity quint of Coach Quentin Sayers piled up a 40-29 lead at the halfway mark.

Kenney and Hershberger set the pace for the grads with 18 and 13 tallies, respectively

Box score:

Fort Ashby	G	F	T
Kerns, f	3	3- 4	9
Isner, f	11	8- 9	30
Price, c	1	4-10	6
Barnes, g	4	2- 2	10
Linn, g	0	1- 2	1
Holy, f	1	0- 0	2
F. Pyles, f	1	0- 0	2
Bowers, g	2	3- 4	7
Borror, f	1	0- 0	2
D. Pyles, g	0	0- 0	0
Newcomer, c	0	0- 0	0
Hinkle, g	2	2- 2	6
Totals	26	23-33	75
Alumni	**G**	**F**	**T**
Umstot, f	3	4-11	10
Bennett, f	3	4- 5	10
Kenney, c	4	10-17	18
Hershberger, g	5	3- 7	13
Shriver, g	0	2- 3	2
G. Pyles, f	1	3- 5	5
Millison, g	1	2- 2	4
Wolford, f	0	0- 0	0
Totals	17	28-50	62

Score by Periods

Fort Ashby	14	40	58	75
Alumni	18	29	45	62

Officials Arnone & Elliott

24 HOUR INDOOR PARKING SERVICE
WOODY GURLEY'S
DODGE PLYMOUTH SALES SERVICE
123 S. Liberty St.
PA 2-0200

OPEN BOWLING
No reservations necessary
Saturday and Sunday all day. Weekdays 10 a.m. to 6 p.m. 9 p.m. 'til midnight
THE BOWLER

Basketball Next Week

MONDAY, DECEMBER 5
Tunnelton at Bayard

TUESDAY, DECEMBER 6
Valley at Piedmont
Mt. Savage at Hyndman
Northern at Bruce
West Va. Deaf at Romney (PVC)
Mathias at Capon Bridge (PVC)
Fort Ashby at Beall (PVC)
Circleville at Petersburg (PVC)
Moorefield at Wardensville (PVC)
Southern at Elk Garden (PVC)
Monterey, Va., at Franklin
Potomac State at Frostburg State

WEDNESDAY, DECEMBER 7
Bayard at LaSalle (PVC)
Elk Garden at Ridgeley (PVC)
Flintstone at Fort Ashby J. V.

FRIDAY, DECEMBER 9
Keyser at Valley
Bruce at Southern
Beall at Piedmont (PVC)
Petersburg at Mathias (PVC)
West Va. Deaf at Capon Bridge (PVC)
Fort Ashby at Romney (PVC)
Franklin at Moorefield (PVC)
Ridgeley at Mt. Savage
Hyndman at Meyersdale
Wardensville at Berkeley Springs
Oldtown at Paw Paw
Flintstone at Clear Spring
Bayard at Beverly
Towson State at Frostburg State
Potomac State vs. W.V.U. Freshmen at Martinsburg

SATURDAY, DECEMBER 10
Altoona (Pa.) Center at Frostburg State
Potomac State at Davis & Elkins (WVIAC)

Basketball Results

HIGH SCHOOLS

Ridgeley 62, Romney 45 (PVC)
Piedmont 60, Elk Garden 42 (PVC)
Wardensville 43, Berkeley Springs 36
Franklin 59, Marlinton 53
Musselman 51, Capon Bridge 48
Mountaineer 58, Circleville 52
Fort Ashby 75, Alumni 62
Berlin 42, Hyndman 38

COLLEGES

Fairmont State 85, Potomac State 56
Glenville 89, Wheeling 70
Wayne State 59, Allegheny 50
Shepherd 60, Lynchburg, Va. 57
Newark State 95, Towson State 80
Wake Forest 85, Florida 79
Oklahoma State 64, UCLA 58
Oklahoma City 84, Southern Methodist 78
Morgan State 104, St. Paul's College (Lawrenceville, Va.) 74
New Hampshire 73, Bowdoin 55
Xavier (Ohio) 72, Marian (Ind.) 43
Pitt 81, Purdue 80
Rollins 72, Valdosta State 57
Iona 87, Toronto 41
Vanderbilt 58, Michigan 43
Mt. St. Marys 78, Shippensburg Pa. 63
Pittsburgh 81, Purdue 80
Creighton 74, South Dakota 49
Oregon St. 65, New Mexico St. 57

AHL RESULTS
By United Press International

Springfield 5 Rochester 4
Only game scheduled.

Mountaineer Grabs Opener

Tucker Quint Tops Circleville, 58-52

Coach Ed Supak's Mountaineer High School floormen launched their basketball campaign with a 58-52 victory over the Circleville High School Indians last night in a game played at Thomas, W.Va.

Eddie Helmick, Charles Sutton and Pete Barmer slammed in 42 points for the winners while Mountaineer collected 24 field goals to the Indians' 19.

Orville Harper was the "whole show" for Circleville with 30 points to his credit. He meshed 12 shots from the field and converted six of seven free throws.

The Mountaineers play at Coalton December 6 and oppose Belington here December 9. Box score:

Mountaineer	G	F	T
Sutton, f	7	0-0	14
Helmick, f	8	7-9	17
Barmer, c	4	3-5	11
Elza, g	3	0-0	6
J. Quattro, f	1	0-3	2
Cummings, g	2	0-0	4
Totals	24	10-17	58
Circleville	**G**	**F**	**T**
Gordon, f	0	0-1	0
Harper, f	12	6-7	30
Marshall, c	4	1-4	9
Kelsey, g	1	5-7	7
Boggs, g	0	0-2	0
Williams, f	2	2-6	6
Totals	19	14-27	52

Score by Periods

Mountaineer	18	34	49	58
Circleville	17	28	38	52

Officials Gainer & Clevenger

Musselman Noses Out Capon Bridge

Musselman High School rallied in the final period after trailing for three quarters to defeat the floormen of Capon Bridge High School last night at Capon Bridge by the score of 51-48.

Capon Bridge held a 33-30 lead going into the final period.

Rova Thorne of Capon Ridge was the game's high scorer with 23 points while Lloyd Brill, his teammate, racked up 19.

Gent racked up 21 points for Musselman and Dellinger was runner-up with 18 markers.

Box score:

Musselman	G	F	PF	T
Ash, f	2	1-2	3	5
Gent, f	9	3-8	1	21
F. Miller, c	0	1-4	2	1
Dellinger, g	7	4-7	4	18
Lewis, g	2	2-4	3	6
Totals	20	11-25	13	51
Capon Bridge	**G**	**F**	**PF**	**T**
Brill, f	7	5-7	5	19
Slonaker, f	1	0-0	2	2
R. Thorne, c	11	1-7	4	23
Alkire, g	0	0-0	4	0
Fultz, g	0	0-2	5	0
Crouse, f	0	0-0	1	0
Hite, g	2	0-1	3	4
Totals	21	6-16	21	48

Score by Periods

Musselman	6	16	30	51
Capon	13	23	33	48

Officials Lee & Omps

Harry Wismer Sells Stock In Redskins

WASHINGTON (UPI) — Harry Wismer received a $350,000 check Friday and Attorney Milton King received the 25 per cent of stock Wismer owned in the Washington Redskins.

The official sale of 200 stock shares formally concluded Wismer's association with the Redskins, whose games he used to broadcast. Wismer, who now owns the New York Titans of the new American Football League, was ordered to sell his 25 per cent interest by Commissioner Pete Rozelle of the National Football League.

SWITCHES JOBS — President of the Eastern League for the past quarter of a century, Tommy Richardson, 65, now becomes president of the International League, signing a one-year contract for a salary of $15,000.

Lakers Top Boston, Jerry West Stars

BOSTON (UPI)—Rookie Jerry West scored a pair of crucial baskets in the final 35 seconds Friday night as the Los Angeles Lakers edged Boston, 120-117, and dropped the Celtics into a tie for first place in the National Basketball Association's Eastern Division.

The Celtics, trailing throughout most of the game, had a 117-116 lead with less than a minute remaining when the former West Virginia All-America hit a 30-foot set shot. Fifteen seconds later, he took a pass from Elgin Baylor and registered an insurance basket.

Baylor, in the dual role of playmaker and scorer, led the winners with 23 points. Boston's Bill Sharman was top scorer of the game with 32 points.

It was only the Lakers' second win over Boston in the last 32 games and forced the Celtics into a tie with the Philadelphia Warriors.

COLLEGE FOOTBALL
By The Associated Press

Miami 23, Air Force 14

POTOMAC LIQUORS
925 NATIONAL HIGHWAY
LaVALE ★ PARKVIEW 4-0234

PRACTICAL GIFTS
Men's Insulated Underwear . $4.50
Men's Sweet-Orr Corduroy Pants ... from $5.95
Boys Hi-Top Shoes .... from $5.95
The Hub
Army-Navy Sales Co.
19 NORTH CENTRE ST.

"My whiskey!"

Two words that reflect the pride a man has in a brand that's true to his trust. Two words that have meant 7 Crown to so many... for so long. SAY SEAGRAM'S AND BE SURE

BLENDED WHISKEY. 86 PROOF. 65% GRAIN NEUTRAL SPIRITS. SEAGRAM-DISTILLERS COMPANY, NEW YORK CITY.

Ridgeley Defeats Romney, 62-45; Piedmont Triumphs

Blackhawks Post Second Win In Row

1960 State Champs Suffer First Loss In Two Seasons

Coach Thomas O'Connor's Ridgeley High School Blackhawks notched their second basketball victory in as many nights when they downed the Romney High School Pioneers last night at Romney in a Potomac Valley Conference tilt by the score of 62-45.

Romney High School, West Virginia Class AA champions of last season, was making its 1960-61 debut under Coach Roger Parker and suffered its first loss in two seasons. The Pioneers scored 27 consecutive victories last season and were 17-0 in the P.V.C. Romney's entire first string team of last season was graduated in June.

Dave Imes and Delford Schoonover sparked the Ridgeley attack with 15 points each while Jimmy Powelson tossed in 14 markers.

The Blackhawks collected 27 field goals to the Pioneers' 20 and outpointed the Hampshire Countians 8 to 5 at the charity line.

Center John Blue accounted for 20 of Romney's 45 points by sinking nine shots from the field and two at the 15-foot line.

Ridgeley held a 32-24 advantage at halftime.

On Thursday night, Ridgeley opened its P.V.C. campaign with a 77-41 victory over the West Virginia School for the Deaf.

Box score:

Ridgeley	G	F	PF	T
F. Lambert, f	5	1-2	0	11
Imes, f	7	1-3	3	15
Schoonover, c	6	3-4	1	15
Powelson, g	6	2-3	1	14
Gulbronson, g	0	1-1	0	1
Cuppett, g	3	0-2	4	6
Totals	27	8-15	9	62
Romney	**G**	**F**	**PF**	**T**
M. Mathias, f	4	1-1	5	9
Lawson, f	0	0-0	0	0
Blue, c	9	2-3	3	20
J. Mathias, g	0	0-0	2	0
Mezzatesta, g	6	0-3	3	12
Davis, f	1	2-2	1	4
Totals	20	5-9	14	45

Score by Periods

Ridgeley	12	32	49	62
Romney	11	24	34	45

Officials Dixon & Travis

Shepherd Downs Lynchburg, 60-57

LYNCHBURG, Va. (AP) — Jim Conner poured in 13 points in the final 10 minutes as he led Shepherd College to a 60-57 basketball victory over Lynchburg College Friday night.

Trailing by two points at the end of the first half, the Rams from Shepherdstown, W. Va., broke a 41-41 deadlock on a pair of free throws by Conner with 4:25 remaining, and held on to the slim lead for the rest of the contest.

LC's Dave Crawford was the game scoring leader with 26 points and proved to be a vital cog in the Hornet offense, too, stealing the ball numerous times and breaking up plays all over the court.

Conner's 18 points was high for Shepherd.

Franklin High Winner, 59-53

Franklin High School's Panthers made Harlan Hott's debut as their basketball coach a winning one last night when they whipped Marlinton (W. Va.) High School at Franklin by the score of 59-53.

Dave Propst, Charles Moyers and Ronnie Gilkeson with 19, 16 and 13 tallies sparked the attack of the Panthers who collected 27 field goals to 22 for the visitors.

Bob Galford was the "big gun" for Marlinton with 13 field goals and 29 points to his credit.

Marlinton held a 33-27 lead at halftime but trailed 43-40 at the end of the third quarter. Box score:

Franklin	G	F	PF	T
Moyers, f	8	0-0	4	16
Propst, f	9	1-4	2	19
Dunkle, c	1	0-0	0	2
Gilkeson, g	5	3-3	3	13
Cline, g	3	1-2	3	7
C. Kline, f	1	0-1	4	2
Simmons, g	0	0-0	0	0
Totals	27	5-10	16	59
Marlinton	**G**	**F**	**PF**	**T**
Shaffer, f	2	1-1	1	5
Morgan, f	1	1-3	1	3
P. Workman, c	5	3-7	0	13
Galford, g	13	3-5	3	29
Campbell, g	1	1-4	3	3
F. Workman, f	0	0-1	1	0
Totals	22	9-21	9	53

Score by Periods

Franklin	19	27	43	59
Marlinton	15	33	40	53

Officials Stanislawczyk & Shelton

Rain Washes Out Victorian Finale

MELBOURNE, Australia (UPI) — Rain forced the postponement of Friday's matches in the Victorian tennis championships, and if the bad weather continues on Saturday the first All-American men's singles final in the 80-year history of this tourney will be permanently washed out.

Big Barry MacKay of Dayton, Ohio and Earl (Butch) Buchholz of St. Louis are listed to play Saturday, but tournament chairman Harold Cornish warned Friday that the tourney would be abandoned it it couldn't be completed on schedule.

Three common beliefs are that bats snarl themselves in women's hair, falling cats always land on their feet, and elephants are afraid of mice. All are untrue.

BIG MONEY MAN - - - By Alan Maver

Three Eastern Players Make All-America

Bellino, Balme And Ditka Named

By BOB HOOBING

NEW YORK (AP)—Joe Bellino and Pervis Atkins provide the devastating halfback punch on the 1960 Associated Press All-America football team which boasts a line averaging 226 pounds.

The team announced Friday has Mississippi quarterback Jake Gibbs and Ohio State fullback Bob Ferguson in the backfield with Navy's Bellino and New Mexico State's Atkins.

Gopher Guard Named

One of the heaviest forward walls in All-America history is spearheaded by Tom Brown, the 224-pound guard who led Minnesota to the national collegiate championship, just as Dean Widseth (1936) and Dick Wildung (1941) had done.

Ben Balme of unbeaten, untied Yale is the other guard, with Roy McKasson, the quick-hitting pivot of the Rose Bowl-bound Washington Huskies, at center.

Pitt Player Chosen

Danny Larose of Missouri and Mike Ditka of Pitt were selected in a particularly close battle at ends. The deciding factor was their versatility, giving them the votes over 1959 All-Americas Marlin McKeever and Fred Mautino among others.

Another 1959 selection who missed a repeat was Washington quarterback Bob Schloredt. He was sidelined most of the season due to a broken collarbone.

Ken Rice of Auburn and Bob Lilly of Texas Christian, a pair of huge tackles, round out the first team.

The Associated Press All-America was picked on the basis of recommendations of eight regional boards composed of sports-writers, broadcasters and takes into account all games through Nov. 26.

Golden Nugget Wins

The Golden Nugget won two out of three games from Peck's Cafe in an Allegany County Men's Shuffleboard League match last night. Sammy Gracie paced the winners with 20 points and Art Hanna was high for Peck's with 15 tallies.

INJUNS AFTER HIM—Johnny Antonelli, one of the star pitchers of the San Francisco Giants' staff, who had a 6-7 record this season after twice winning 20 or more games, is being sought by the Cleveland Indians to bolster their pitching staff.

Cage Clinic Set For Tomorrow At Frostburg State

A basketball clinic, sponsored by the Western Maryland and Eastern West Virginia Basketball Officials Association and Frostburg State Teachers College, will be held Sunday at 2 p.m. in the gymnasium of Frostburg State Teachers College.

All coaches, officials and players of the area are invited to attend.

The program will be as follows:

Introduction of new rules, "Pete" Elliott.

Blocking and charging, Robert E. Pence.

Screening, John Fox.

Post play, Donald Hodge.

New walking rule, Joe Wolfe.

Question and answer period with Robert E. Pence as moderator.

Refreshments will be served at the conclusion of the program.

Warriors Defeat Berkeley, 43-36

Wardensville High School's Warriors edged the Berkeley Springs High School Indians by the score of 43-36 last night at Wardensville as both quints kicked off the lid of the 1960-61 basketball campaign.

Only 25 field goals were scored by the teams — 13 by Berkeley Springs and 12 by the home team. The Warriors held a 19-10 advantage at the free throw line.

Dixon Orndorff and Jerry Hott collected 13 and 12 points, respectively, to spark the Wardensville scoring. Barney and Lutman with 12 and 10 tallies headed the Berkeley attack.

Box score:

Wardensville	G	F	PF	T
Hott, f	3	6-7	1	12
Wilkins, f	1	0-0	1	2
Orndorff, c	3	7-11	5	13
A. Smith, g	2	1-4	3	5
Sine, g	2	1-3	3	5
G. Smith, f	0	0-0	1	0
S. Heishman, g	1	4-11	2	6
Totals	12	19-36	16	43
Berkeley Springs	**G**	**F**	**PF**	**T**
Allemong, f	3	1-5	2	7
Burke, f	0	1-2	4	1
Bell, c	1	0-4	2	2
*Lutman, g	3	4-5	5	10
Barney, g	5	2-3	2	12
J. Everett, f	0	0-1	1	0
Hogbin, g	0	0-0	1	0
Stotler, f	1	2-4	5	4
A. Everett, g	0	0-0	1	0
Totals	13	10-24	23	36

*Technical foul called on Lutman

Score by Periods

Wardensville	12	23	31	43
Berkeley Springs	12	20	29	36

Officials Pope & Emmart

Sunday School League Schedule For Today

AMERICAN DIVISION

At Central YMCA:

12:00—Kingsley Methodist vs. St. John's

12:55—LaVale Methodist vs. Emmanuel Methodist

1:50—Grace Methodist vs. McKendree

2:45—First Presbyterian vs. Melvin Methodist

3:40—Grace Baptist vs. Emmanuel Episcopal

4:35—St. Luke's Lutheran vs. St. Paul's

NATIONAL DIVISION

At Allegany High School:

12:00—St. Matthew's vs. Trinity Lutheran

12:55—Second Baptist vs. First E.U.B.

1:50—Trinity Methodist vs. Zion Reformed

2:45—St. Mark's vs. Calvary Methodist

3:40—Calvary E.U.B. vs. Mapleside Methodist

4:35—Central Methodist vs. First Baptist

Monday games:

AT YMCA: 7:00 — Potomac Park vs. Maccabees. 8:00 — Park Place vs. Centre St. Methodist (American Division).

AT ALLEGANY HIGH: 5:00 — Living Stone Church of the Brethren vs. Salvation Army. 6:00 — LaVale Baptist vs. First Methodist (National Division).

F. & R. Shufflers Win

Fisher & Robinette scored a 2-1 victory over the Cumberland D.A.V. last night in an Allegany County Men's Shuffleboard League match. Jake Steinla's 21 points headed Fisher & Robinette while Ronnie Carcella was high for the D.A.V. with 14.

NBA RESULTS

By United Press International

Los Angeles 120 Boston 117

St. Louis 139 New York 133 OT.

Only games scheduled.

Fagan, Green Get 38 Points As Lions Win

"Huck" Miers' Team Tops Elk Garden Floormen, 60-42

Vincent Fagan and Preston Green dumped in 38 points to pace Coach William "Huck" Miers' Piedmont High School Lions to a 60-42 triumph over Elk Garden High School as the teams launched their Potomac Valley Conference basketball season last night at Elk Garden.

Fagan and Green accounted for 15 of the Lions 21 field goals. Fagan scored nine goals and three free throws while Green hit for six fielders and hooped five of seven foul shots.

Clifford Knotts was high man for Elk Garden with seven baskets and 15 tallies.

Piedmont stepped away to a 16-11 lead in the opening period and held the upper hand throughout. The scores were 32-23 at intermission and 44-29 at the end of the third period.

Elk Garden Junior High School won over Piedmont in the preliminary game, 24-19.

Box score:

Piedmont	G	F	T
Russell, f	3	3-4	9
Taylor, f	1	1-2	3
Shook, c	2	3-5	7
Green, g	6	8-7	17
Davis, g	0	2-2	2
Garland, f	0	1-1	1
Fagan, g	9	3-6	21
Totals	21	18-27	60
Elk Garden	**G**	**F**	**T**
Knotts, f	7	1-1	15
Shillingburg, f	1	0-3	2
Burke, c	0	2-5	2
Harvey, g	2	4-4	8
Evans, g	2	4-5	8
Paugh, f	1	3-4	5
Pratt, g	0	2-2	2
Totals	13	16-24	42

Non-Scoring Subs Kalbaugh, Alderton

Score by Periods

Piedmont	16	32	44	60
Elk Garden	11	23	29	42

Officials Clark & Cessare

Potomac State Loses, 85-56

Fairmont Trims Cats In Opener

FAIRMONT, W. Va. (AP) — Fairmont State's Falcons opened their State Conference basketball schedule Friday night with a rousing 85-56 victory over Potomac State.

The Falcons had things their own way after the opening minutes and crushed to a 48-25 halftime bulge. Leading the attack was Ron Everhart with 31 points. Curt Guin had 18 and John Kaznoski 12 for the victors. High for Potomac were John Allen with 19 points and Mike Checkan with 12.

Berlin Whips Hyndman, 42-38

Hyndman High School's Hornets went down to defeat at the hands of Berlin-Brothersvalley High School in the opening game of the basketball season last night at Hyndman. The score was 42-38.

Berlin led throughout, the quarter scores being 14-6, 28-13 and 37-27.

Don Ohler and Jim Croner scored 11 points each to pace the Berlin offensive while Jim Arnold with 18 points and Vohn Lehman with 16 sparked the Hyndman attack.

Hyndman's Jayvees topped Berlin in the preliminary game, 32-12.

Box score:

Berlin	G	F	PF	T
Croner, f	5	1-3	1	11
Egleka, f	2	3-3	1	7
Miller, c	2	5-9	4	9
Harding, g	2	0-0	0	4
Ohler, g	4	3-7	3	11
McKinley, f	0	0-2	0	0
Totals	15	12-24	9	42
Hyndman	**G**	**F**	**PF**	**T**
Lehman, f	6	4-6	3	16
Arnold, f	8	2-4	1	18
Topper, c	0	0-1	5	0
Sembower, g	0	1-1	2	1
Holtz, g	1	0-0	1	2
Carter, g	0	1-1	0	1
Park, f	0	0-0	1	0
Divelbiss, g	0	0-0	4	0
Leonard, f	0	0-0	0	0
Totals	15	8-13	17	38

Score by Periods

Berlin	14	28	37	42
Hyndman	6	13	27	38

Officials Drenner & Bloom

Miami Wins Over Air Force, 23-14

MIAMI (UPI) — The University of Miami accepted a "gift" safety from Air Force quarterback Richie Mayo, scored a touchdown on a fake field goal attempt, and went on to whip the Falcons 23 to 14 Friday in the Orange Bwol.

A "slim" crowd of 29,678 witnessed the offensive show, the final game of the season for both teams. The loss was the sixth in 10 games for the visitors, while Miami pushed its record to 6-4.

all Kinds TOYS
Layaway NOW
JOE THE MOTORISTS FRIEND, Inc.
173 Baltimore Street

THIS IS SETTLED, ANYHOW—Through all the confusion of the expansion of the American League at least one thing is settled—the name of the Washington-shifted club in Minneapolis. It is "Twins," thus linking the two cities, Minneapolis and St. Paul. The emblem the players will wear is featured here.

YMCA Varsity Cops Opening Game, 113-68

McCullough, Shook Head Local Attack

Charley McCullough and Gary Shook collected 28 and 20 points, respectively, to lead the Central YMCA varsity quint to a 113-68 victory over the Social Security Administration floormen of Baltimore in the local team's opening game of the season last night on the "Y" court.

McCullough slammed in 13 field goals while Shook scored nine. Phil Dayton contributed 15 points and Junior O'Neal garnered 14 for the victors.

The locals racked up a total of 49 field goals to 32 for the team from the Baltimore City Unlimited League.

Kotowski and Kelly paced the visitors with 12 and 11 goals and accounted for 48 tallies.

Box score:

YMCA Varsity	G	F	T
Authur,	1	0	2
Haines, f	2	0	4
Robinson, f	1	0	2
McCullough, c	13	2	28
Shook, g	9	2	20
Jr. Oneal, g	7		14
Meeks, f	1	0	2
Detrick, g	2	0	4
Dayton, f	5	5	15
Ryan, g	1	2	4
Miller, f	3	2	8
J. O'Neal, f	4	2	10
Totals	49	15	113
Non-Scoring Subs Morris			
Social Security	**G**	**F**	**T**
Kelly, f	11	1	23
Kotowski, f	12	1	25
Browing, c	5	1	11
Bigs, g	3	0	6
Wilson, g	1	1	3
Callender, g	0	0	0
Totals	32	4	68

Score by Periods

YMCA Varsity	28	50	76	113
Social Security	13	32	48	68

Official Powell

Fort Ashby Scores Over Alumni, 75-62

Vernon Isner slammed in 30 points, including eleven field goals, to lead Fort Ashby High School's Eagles to a 75-62 decision over the Alumni in the opening game of the season last night at Fort Ashby.

The varsity quint of Coach Quentin Sayers piled up a 40-29 lead at the halfway mark.

Kenney and Hershberger set the pace for the grads with 18 and 13 tallies, respectively

Box score:

Fort Ashby	G	F	T
Kerns, f	3	3-4	9
Isner, f	11	8-9	30
Price, c	1	4-10	6
Barnes, g	4	2-2	10
Linn, g	0	1-2	1
Holy, f	1	0-0	2
F. Pyles, f	1	0-0	2
Bowers, g	2	3-4	7
Borror, f	1	0-0	2
D. Pyles, g	0	0-0	0
Newcomer, c	0	0-0	0
Hinkle, g	2	2-2	6
Totals	26	23-33	75
Alumni	**G**	**F**	**T**
Umstot, f	3	4-11	10
Bennett, f	3	4-5	10
Kenney, c	4	10-17	18
Hershberger, g	5	3-7	13
Shriver, g	0	2-3	2
G. Pyles, f	1	3-5	5
Millison, g	1	2-2	4
Wolford, f	0	0-0	0
Totals	17	28-50	62

Score by Periods

Fort Ashby	14	40	58	75
Alumni	18	29	45	62

Officials Arnone & Elliott

24 HOUR INDOOR PARKING SERVICE
WOODY GURLEY'S
DODGE PLYMOUTH SALES SERVICE
123 S. Liberty St.
PA 2-0200

OPEN BOWLING
No reservations necessary
Saturday and Sunday all day. Weekdays 10 a.m. to 6 p.m. 9 p.m. 'til midnight
THE BOWLER

Basketball Next Week

MONDAY, DECEMBER 5

Tunnelton at Bayard

TUESDAY, DECEMBER 6

Valley at Piedmont
Mt. Savage at Hyndman
Northern at Bruce
West Va. Deaf at Romney (PVC)
Mathias at Capon Bridge (PVC)
Fort Ashby at Beall (PVC)
Circleville at Petersburg (PVC)
Moorefield at Wardensville (PVC)
Southern at Elk Garden (PVC)
Monterey, Va., at Franklin
Potomac State at Frostburg State

WEDNESDAY, DECEMBER 7

Bayard at LaSalle (PVC)
Elk Garden at Ridgeley (PVC)
Flintstone at Fort Ashby J. V.

FRIDAY, DECEMBER 9

Keyser at Valley
Bruce at Southern
Beall at Piedmont (PVC)
Petersburg at Mathias (PVC)
West Va. Deaf at Capon Bridge (PVC)
Fort Ashby at Romney (PVC)
Franklin at Moorefield (PVC)
Ridgeley at Mt. Savage
Hyndman at Meyersdale
Wardensville at Berkeley Springs
Oldtown at Paw Paw
Flintstone at Clear Spring
Bayard at Beverly
Towson State at Frostburg State
Potomac State vs. W.V.U. Freshmen at Martinsburg

SATURDAY, DECEMBER 10

Altoona (Pa.) Center at Frostburg State
Potomac State at Davis & Elkins (WVIAC)

Basketball Results

HIGH SCHOOLS

Ridgeley 62, Romney 45 (PVC)
Piedmont 60, Elk Garden 42 (PVC)
Wardensville 43, Berkeley Springs 36
Franklin 59, Marlinton 53
Musselman 51, Capon Bridge 48
Mountaineer 58, Circleville 52
Fort Ashby 75, Alumni 62
Berlin 42, Hyndman 38

COLLEGES

Fairmont State 85, Potomac State 56
Glenville 89, Wheeling 70
Wayne State 59, Allegheny 50
Shepherd 60, Lynchburg, Va. 57
Newark State 95, Towson State 80
Wake Forest 85, Florida 79
Oklahoma State 64, UCLA 58
Oklahoma City 84, Southern Methodist 78
Morgan State 104, St. Paul's College (Lawrenceville, Va.) 74
New Hampshire 73, Bowdoin 55
Xavier (Ohio) 72, Marian (Ind.) 43
Pitt 81, Purdue 80
Rollins 72, Valdosta State 57
Iona 87, Toronto 41
Vanderbilt 58, Michigan 43
Mt. St. Marys 78, Shippensburg Pa. 63
Pittsburgh 81, Purdue 80
Creighton 74, South Dakota 49
Oregon St. 65, New Mexico St. 57

AHL RESULTS

By United Press International

Springfield 5 Rochester 4

Only game scheduled.

Mountaineer Grabs Opener

Tucker Quint Tops Circleville, 58-52

Coach Ed Supak's Mountaineer High School floormen launched their basketball campaign with a 58-52 victory over the Circleville High School Indians last night in a game played at Thomas, W.Va.

Eddie Helmick, Charles Sutton and Pete Barmer slammed in 42 points for the ..inners while Mountaineer collected 24 field goals to the Indians' 19.

Orville Harper was the "whole show" for Circleville with 30 points to his credit. He meshed 12 shots from the field and converted six of seven free throws.

The Mountaineers play at Coalton December 6 and oppose Belington here December 9. Box score:

Mountaineer	G	F	T
Sutton, f	7	0-0	14
Helmick, f	8	7-9	17
Barmer, c	4	3-5	11
Elza, g	3	0-0	6
J. Quattro, f	1	0-3	2
Cummings, g	2	0-0	4
Totals	24	10-17	58
Circleville	**G**	**F**	**T**
Gordon, f	0	0-1	0
Harper, f	12	6-7	30
Marshall, c	4	1-4	9
Kelsey, g	1	5-7	7
Boggs, g	0	0-2	0
Williams, f	2	2-6	6
Totals	19	14-27	52

Score by Periods

Mountaineer	18	34	49	58
Circleville	17	28	38	52

Officials Gainer & Clevenger

Musselman Noses Out Capon Bridge

Musselman High School rallied in the final period after trailing for three quarters to defeat the floormen of Capon Bridge High School last night at Capon Bridge by the score of 51-48.

Capon Bridge held a 33-30 lead going into the final period.

Rova Thorne of Capon Ridge was the game's high scorer with 23 points while Lloyd Brill, his teammate, racked up 19.

Gent racked up 21 points for Musselman and Dellinger was runner-up with 18 markers.

Box score:

Musselman	G	F	PF	T
Ash, f	2	1-2	3	5
Gent, f	9	3-8	1	21
F. Miller, c	0	1-4	2	1
Dellinger, g	7	4-7	4	18
Lewis, g	2	2-4	3	6
Totals	20	11-25	13	51
Capon Bridge	**G**	**F**	**PF**	**T**
Brill, f	7	5-7	5	19
Slonaker, f	1	0-0	2	2
R. Thorne, c	11	1-7	4	23
Alkire, g	0	0-0	4	0
Fultz, g	0	0-2	5	0
Crouse, f	0	0-0	1	0
Hite, g	2	0-1	3	4
Totals	21	6-16	21	48

Score by Periods

Musselman	6	16	30	51
Capon	13	23	33	48

Officials Lee & Omps

Harry Wismer Sells Stock In Redskins

WASHINGTON (UPI) — Harry Wismer received a $350,000 check Friday and Attorney Milton King received the 25 per cent of stock Wismer owned in the Washington Redskins.

The official sale of 200 stock shares formally concluded Wismer's association with the Redskins, whose games he used to broadcast. Wismer, who now owns the New York Titans of the new American Football League, was ordered to sell his 25 per cent interest by Commissioner Pete Rozelle of the National Football League.

SWITCHES JOBS — President of the Eastern League for the past quarter of a century, Tommy Richardson, 65, now becomes president of the International League, signing a one-year contract for a salary of $15,000.

Lakers Top Boston, Jerry West Stars

BOSTON (UPI)—Rookie Jerry West scored a pair of crucial baskets in the final 35 seconds Friday night as the Los Angeles Lakers edged Boston, 120-117, and dropped the Celtics into a tie for first place in the National Basketball Association's Eastern Division.

The Celtics, trailing throughout most of the game, had a 117-116 lead with less than a minute remaining when the former West Virginia All-America hit a 30-foot set shot. Fifteen seconds later, he took a pass from Elgin Baylor and registered an insurance basket.

Baylor, in the dual role of playmaker and scorer, led the winners with 23 points. Boston's Bill Sharman was top scorer of the game with 32 points.

It was only the Lakers' second win over Boston in the last 32 games and forced the Celtics into a tie with the Philadelphia Warriors.

COLLEGE FOOTBALL

By The Associated Press

Miami 23, Air Force 14

POTOMAC LIQUORS
925 NATIONAL HIGHWAY
LaVALE ★ PARKVIEW 4-0234

PRACTICAL GIFTS
Men's Insulated Underwear . $4.50
Men's Sweet-Orr Corduroy Pants ... from $5.95
Boys Hi-Top Shoes .... from $5.95
The Hub
Army-Navy Sales Co.
19 NORTH CENTRE ST.

"My whiskey!"
Two words that reflect the pride a man has in a brand that's true to his trust. Two words that have meant 7 Crown to so many...for so long. SAY SEAGRAM'S AND BE SURE
BLENDED WHISKEY. 86 PROOF. 65% GRAIN NEUTRAL SPIRITS. SEAGRAM-DISTILLERS COMPANY, NEW YORK CITY.

Eagles And Colts Favored To Win NFL Games Sunday

Philadelphia Seeks Eastern Division Title

Play At St. Louis, Detroit Lions To Invade Baltimore

By JOE SARGIS
United Press International

The Philadelphia Eagles need only one more victory to capture their first National Football League Eastern Division title in 11 years, and the odds-makers say they will achieve that goal Sunday against the St. Louis Cardinals.

However, taking into consideration a natural letdown after two bruising games with the New York Giants plus the improved play of the young Cardinals, the oddmakers have made the Eagles the favorites by only five points. The game will be played at St. Louis.

The Giants and Cleveland Browns, who between them have won all the Eastern Division titles since the Eagles turned the trick in 1949, are big favorites for games they "must" win to stay alive. The Giants are picked by 14 at home over the still winless Dallas Cowboys and the Browns are 15-point choices, also at home, over the Washington Redskins, winners of only one game.

Could Win Title

Philadelphia has won eight straight since losing its season-opener to the Browns while the Giants and Cleveland are 5-3-1. Thus, if the Eagles lose Sunday they still could win the Eastern title by beating either the Pittsburgh Steelers or Redskins in their two remaining games regardless of what the Giants or Browns do in their remaining games, including the season finale in which they play each other.

It's a far different story in the Western Division where the defending champion Baltimore Colts are battling strong challenges from the Chicago Bears, Green Bay Packers and San Francisco Forty Niners. Baltimore leads the division race with a 6-3 mark, while Chicago is second at 5-3-1 and Green Bay and San Francisco are 5-4.

Colts Over Lions

The oddsmakers have made the Colts 13-point favorites over the Detroit Lions at Baltimore, while the Bears are picked by four over the Packers at home, and the Forty Niners are four - point underdogs to the Rams at Los Angeles.

In the American Football League, Eastern Division leader Houston (8-3), needing one more victory to win the title, is at Dallas (5-6); Los Angeles (7-4), the Western Division leader, plays host to Oakland (5-6); New York (5-6) is at Denver (4-6-1), and Boston (5-6) is at Buffalo (4-6-1).

New York and Boston look like winners in the other two AFL games.

ROLLS PERFECT GAME — William F. Kincaid, of Ridgeley, home on leave from the navy, rolled a perfect "300" game of duckpins Monday night on the Club Recreation lanes. Ten perfect games have been posted during the long history of the North Mechanic Street bowling establishment. Eddie McKay and "Bud" McClellan have had two each while those with one are Bob Willison, Eddie Conn, Dick Wotring, Tom Mothersole and Lou Bell.

Duke Visits California First Time Since 1939

Meets UCLA Today, Winless Virginia Battles Gamecocks

By DON WEISS
Associated Press Sports Writer

UCLA's Billy Kilmer aims for the total offense title, bowl-bound Duke tackles a 21-year-old case of California inhospitality, and Virginia hopefully tries to sidestep a share of the record major school losing streak Saturday in windup day of the regular college football season.

Duke is at UCLA in its first California appearance since a great unbeaten, untied, unscored-upon Blue Devil club was beaten 7-3 in the last minute of a dramatic Rose Bowl game on Jan. 1939. To wipe away that stigma, the new edition Devils—headed for the Cotton Bowl at Dallas next Jan. 2—will have to contain Uclan tailback Kilmer, who needs but 27 yards to win the major college total offense championship from Washington State's Mel Melin.

Virginia appeals again for Santa Claus in a season-closer at South Carolina, regretfully needing but one more loss to match the all-time big school losing streak of 28 established in embarrassment by the Kansas State teams of 1945, 1946, 1947 and 1948.

The last time victory said "yes" to Virginia was in the second game of the 1958 season 15-12 over Duke. The Cavaliers have lost 27 times since, including nine times this season.

Duke (7-2) has won the Atlantic Coast Conference championship, wound up 10th in the final AP ranking, and holds a distinction as the only team to have beaten Navy this season.

UCLA has a 7-2-1 record, with losses to Washington and Southern California and a tie with Purdue.

South Carolina has only a 2-6-1 record but has an adequate defense, built around guard Jake Botkin.

Cadets To Play 20 Cage Games

Brooks At Helm For 12th Season

Frederick High School's Cadets will play 20 basketball games during the 1960-61 campaign and will open with North Carroll High Tuesday, December 6.

The Cadets, with Homer Brooks at the helm for the 12th consecutive season, are not on the Fort Hill and Allegany schedules this season because the Cumberland schools dropped out of the C.V.A.L. The league will operate with five schools during the coming season.

Four lettermen returning from the squad that won 15 and lost six last season are Wayne Rinehart, Harold Blank and John Goff, forwards, and Bill Poffenbarger, center. Seven of the members of the squad are seniors while the others are juniors.

With an enrollment of 667 in the three top grades, Frederick will graduate from Class A to Class AA when the state games are held after the regular schedule is concluded.

Frederick's schedule:

Dec. 6 — North Carroll, H. 9 — Francis Scott Keyser, A. 13 — Greencastle, H. 16 — North Carroll, A. 22 — Greencastle, A.
Jan. 3 — So. Hagerstown, H. 6 — N. Hagerstown, A. 11 — Bel Air, H. 13 — Martinsburg, H. 17 — Westminster, H. 19 — Sherwood, A. 28 — St. John's, A. 31 — Bel Air, A.
Feb. 3 — N. Hagerstown, H. 7 — Martinsburg, A. 10 — Westminster, A. 14 — Francis Scott Key, H. 17 — So. Hagerstown, A. 21 — Sherwood, H. 23 — St. John's, H.

TELEVISION
V
Fisher • Robinette
493 BALTIMORE AVE.
THE TAVERN
WITH THE
LARGE PARKING LOT
FREE PARKING

Mountaineers Play William And Mary

MORGANTOWN, W. Va. (UPI) — West Virginia University opens its 1960-61 basketball season against William & Mary Saturday night and new head coach George King should know in a hurry how far his Mountaineers will go this season.

West Virginia is minus the talents of All-America Jerry West who graduated last June and is now plying his trade with the Los Angeles Lakers. King replaced Fred Schaus who is now coaching the Lakers.

King indicated he will start Lee Patrone, a returning regular and Nick Visnic at guards, 6-foot-7 Joe Posch at center and Jim Ritchie, another returning starter, and sophomore star Rod Thorn at forwards. The other four are all seniors.

The Mountaineer freshman squad, 109-68 winners over the West Virginia Wesleyan junior varsity Thursday, will meet the WVU reserves in a preliminary game.

Knicks Defeated

NEW YORK (UPI)—Bob Pettit scored 44 points, including a key basket in overtime, to lead the St. Louis Hawks to a 139-133 victory over New York Friday night which broke the Knickerbockers' four - game winning streak.

Pettit's basket midway in the extra session gave the Hawks a 130-128 lead and his teammates went on to outscore the Knicks 9-5 in the closing minutes.

Bobcats Visit Coppin Tonight

Frostburg Cagers Open In Baltimore

Frostburg State Teachers College opens its basketball schedule today by playing Coppin College at Baltimore.

Coppin is making its first appearance on the schedule of the Bobcats who will be making their first start under Coach Ron Van Ryswyk.

Three former Valley High School players appear on the Frostburg roster, namely, George Lauder, Robert Winner and Ronald "Butch" Young. The other members are George Connolly, Aberdeen; James Thompson, Beall; Sam Holliday, of Lackey High, Indian Head, Md.; Roy Sigler and George Kuhn, Middletown; Lynn Kerns, Hancock; John McClelland, Fort Hill; Jack Patterson, Arundel, and Geoffery Whitmore, of Montgomery Blair High, Silver Spring.

Young is the only senior on the squad which comprises four juniors, five sophomores and two freshmen.

Frostburg State plays its first home game Tuesday when Potomac State's Catamounts will provide the opposition.

Potomac State's Catamounts windup a two-day road jaunt tonight by playing at Salem College.

West Virginia School for the Deaf plays host to the Alumni tonight at Romney.

Facts, Figures On Title Bout

LOS ANGELES (UPI) — Here are the facts and figures for Saturday night's Gene Fulmer-Ray Robinson middleweight title fight.

Principals — Co-champion Gene Fullmer of West Jordan, Utah., vs. ex-champion Sugar Ray Robinson of New York.

Title at stake—Fullmer's middleweight championship, as recognized by the National Boxing Association and the California Commission.

Place—Los Angeles Sports Arena (indoors).

Distance—15 rounds.

Time—Main bout starts 7 p.m. PST (10 p.m EST).

Expected crowd—14,000.

Expected gate—$140,000.

Television—Nationally to homes by ABC (300-mile local blackout).

TV money—Promotion gets $100,000.

Purses—Fullmer gets 40 per cent of the net gate and of the TV money. Robinson gets 20 per cent of each. There are no guarantees.

Return-bout contract—If Robinson wins, he must give Fullmer a return shot at the title in Los Angeles within six months.

Scoring—By a referee and two judges on a one-to-five-point basis, whereunder the winner of a round gets from one to five points and the loser none. Neither boxer gets any points for an even round.

Snead Grabs Florida Lead

Palmer 5 Strokes Off Pace With 143

WEST PALM BEACH, Fla. (AP)—Sam Snead jumped into the lead in the $15,000 West Palm Beach Open golf tournament Friday with a 2-under-par 70 for a two-round total of 138, as a gusty wind sent most of the scores skyrocketing.

Veteran slamming Sammy, now playing out of Boca Raton, Fla., supplanted big George Bayer of Gleneagles, Ill., as the leader. Bayer, who had a 7-under-par 65 for a three-stroke margin in the first round, was trapped into a 75 Friday and his 140 total dropped him into a tie for second place with John Barnum of Grand Rapids, Mich. Barnum had the best round Friday—68.

The field still was warily watching Arnold Palmer, the record money winner and winner of the Mobile, Ala., Open last Sunday. The Ligonier, Pa., pro, winner of the National Open and the Masters this year, was in his accustomed spot, five strokes off the pace at 143, following his smooth 36-36—72 Friday.

Tied at 141 were Howie Johnston of Coghill, Ill.; Jim Ferree of Crystal River, Fla., and steady and ever-dangerous Julius Boros. Art Wall Jr. of Pocono Manor, Pa.; Joe Taylor of Charleston, W. Va., and Tom Garrity of Kansas City, Mo., were next with 142s, and Palmer shared the 143 bracket with Bobby Nichols of Midland, Tex.; Johnnie Potts of Shreveport, La., and Don Fairfield of Jacksonville, Ill.

A score of 150 or better was necessary to qualify for the final two rounds.

Indiana Renews Dickens' Contract

BLOOMINGTON, Ind. (AP) — Indiana University gave a new four-year contract Friday to its football coach, Phil Dickens.

The contract replaces a four-year pact which expires next February. Dickens' team this year was under a year's probation by the Big Ten and the National Collegiate Athletic Association and lost eight games and won only one.

I.U. has been under suspension because of alleged violations of regulations concerning the inducement of athletes to enroll at Indiana.

One female moth and her family can destroy, in a single year, as much wool as it would take one dozen sheep to produce.

Kuharich Gets 3-Year Contract At Notre Dame

Salary Is Estimated At $17,500 Annually

SOUTH BEND, Ind. (UPI)—Joe Kuharich, whose Notre Dame football team this year matched the worst record in the history of the fighting Irish, received an unprecedented vote of confidence Friday, a three year extension of his coaching contract.

The extension was approved unanimously by the faculty board in control of athletics at its regular winter meeting Friday. The Rev. Edmund P. Joyce, executive vice president of the university and chairman of the board, announced the vote.

The contract extension was an official answer to recent rumors that Kuharich would leave Notre Dame to rejoin pro football as well as rumors that Notre Dame was likely to discharge him.

Under the extension, Kuharich's contract runs until Feb. 1, 1966. It was assumed that his salary under the new pact remains the same as in his original contract, estimated at about $17,500 annually.

Kuharich, 43, only two days ago announced that he had no plans to leave Notre Dame next season and Joyce said simultaneously that the Irish expected Kuharich to return next year.

Notre Dame this year won only two of 10 games and the 2-8 mark duplicated the worst previous record in any one season, set in 1956 when the team was coached by Terry Brennan.

Kuharich came to Notre Dame to succeed Brennan, whose contract was not renewed after the 1958 campaign in Notre Dame's announced search for "excellence" in football.

University President Theodore M. Hesburgh and Joyce both said earlier this week they had confidence that Kuharich would return the Irish to its past position among the nation's best college teams.

Fearer Memorial Schedule Today

AT FROSTBURG STATE
9:30 — Presbyterian vs. Midland Methodist, Calvary Baptist vs. Eckhart Methodist.
10:20 — Cresaptown Methodist vs. Eckhart Baptist, Brethren vs. St. Michael's.

AT BEALL HIGH
9:00—Dickerson and Wesley vs. St. Paul's
9:50—Frostburg Methodist vs. English Baptist
10:40—Congregational vs. Salem
11:30—Welsh vs. St. Joseph's of Midland

JOE KUHARICH

Gene Fullmer, Ray Robinson Fight Tonight

NBA Middleweight Title Is At Stake

LOS ANGELES (AP)—For Sugar Ray Robinson, Saturday night may be the end of the line—or a new lease on life in a ring career that has been long, brilliant and often tumultuous.

The answer will come when Robinson, 39 at least, clashes in the ring at the new Sports Arena with Gene Fullmer of West Jordan, Utah. Fullmer, the champion, is recognized almost everywhere except New York and Massachusetts as the world middleweight champion.

Robinson has held the title five times. He will be seeking the crown for an unprecedented sixth time.

Fullmer, whose bruising, brawling ring manners are in direct contrast to his off-duty demeanor, remains a 3-1 favorite to retain this, the National Boxing Association version of the world title.

The nation can watch via ABC television starting at 7 o'clock, PST. This area will be blacked out.

West Virginia Deer Season Ends Today

CHARLESTON, W.Va. (UPI)—West Virginia's six-day deer season ends Saturday and estimates of the kill over the first four days of the season indicated Friday the final total will be far below the expected of 19,500.

The State Conservation Commission said some 13,000 deer were killed during the first four days, a drop of 2,000 below the kill reported after the corresponding four days in 1959.

Catholic Youth League Opens 15th Race Dec. 15

Tripleheader Billed Here; Same Six Clubs As Last Year To Vie

The Catholic Youth Basketball League will open its fifteenth season on Thursday, December 15, with a tripleheader at SS. Peter and Paul gym featuring the same six quints that played in the circuit last season when St. Patrick's of Cumberland, won the championship.

On opening night, St. Mary's of Cumberland plays St. Patrick's of Mt. Savage at 6:15. St. Michael's, Frostburg, opposes St. Peter's, Westernport, at 7:30 and SS. Peter & Paul and St. Patrick's Cumberland, clash at 9 o'clock.

The schedule calls for three games on Thursday nights on the Fayette street court and Sunday afternoon games on the same floor and at St. Michael's gym in Frostburg.

Team Representatives

At the meeting held to formulate plans for the coming season the teams were represented by the following:

SS. Peter & Paul—Father John and Robert Mattingly.

St. Patrick's—Father Arthur W. Bastress and Gene Scaletta.

Westernport — Father George Pugh and Joe Thompson.

Mt. Savage—George Shaffer.

Mt. Mary's—Donald Palmer.

St. Michael's — Father Regis Larkin.

Since the basketball league originated in 1947, St. Michael's has won six championships, SS. Peter and Paul, four, St. Patrick's, three and St. Mary's one.

The Record Holders

Jerry Wine, of St. Peter's, Oakland, holds the league's all-time season scoring record with 539 points in 21 games for an average of 25.7 in 1956. On March 15, 1957, Bob Shaw of St. Frances of Keyser hung up a one-game scoring mark of 55 points. Mike Long of St. Mary's established the best foul shooting record when he hooped 56 of 64 free throws for a .607 mark in 1957.

Here are the league's past champions:

1947—St. Patrick's
1948—St. Patrick's
1949—St. Michael's
1950—St. Michael's
1951—St. Michael's
1952—St. Michael's
1953—St. Michael's
1954—SS. Peter & Paul
1955—SS. Peter & Paul
1956—SS. Peter & Paul
1957—SS. Peter & Paul
1958—St. Mary's
1959—St. Michael's
1960—St. Patrick's

NEW CAGE JOB—New head basketball coach at Michigan is Dave Strack, who is a former Wolverine star. He is the 10th cage mentor at Michigan since the sport was established in 1909.

Surprisingly enough, the small Ruddy duck lays the largest egg of all wild ducks.

TRUE ESTIMATES
REAL ESTATE
GENUINE SERVICE
Through
M. D. Reinhart
AGENCY
Liberty Trust Bldg.
PA 2-2111

LOWEST PRICES
Let Us Keep You In Good Spirits!
Martin's Liquor Store
15 Baltimore St.
Next to W.M. Crossing
Free Delivery
Dial PA 2-1459

CUMBERLAND New CAR DEALERS Association
USED CAR VALUES

It pays to buy a Used Car from a member of Cumberland's New Car Dealer Association . . the men whose responsibility doesn't end with the sale.

Buy A BETTER Used Car At Thompson Buick
6 MONTH GUARANTEE
57 BUICK 4-DR. H. T.
This completely equipped locally owned Roadmaster is unmatched for comfort, safety and luxury. Full power thru-out—Turbine Drive—EZI Glass—WWs. Sold and serviced by us. Only $1495. Reduced from $1695.
429 N. MECHANIC ST.
PA 2-8400 Car Lot PA 2-1424

S and S
58 PLYMOUTH 4 dr. V-8 Full Power. Like new.
57 MERCURY Montclair Station Wagon, Fully equipt.
57 CHEVROLET 2 dr. V-8 2 dr. H.T. Top value.
57 DeSOTO 4 dr. Powerglide. A-1.
56 FORD V-8 2 dr. H.T. R&H., Pushbutton drive.
55 PLYMOUTH 4 dr. '6' Nice.
55 CHEV. 2 dr. V-8 S.S. One Owner.
55 METRO 2 dr. H. T. Economy transportation.
53 FORD 2 dr. V-8 Real Clean.
53 FORD 2 dr. V-8 Sharp.
59 BUICK 4 dr. H.T. H.T. Fordomatic.
Plymouth - Valiant
218 S. Mechanic St. — PA 4-7300

CHRYSLER
SPECIAL
1956 Ford Wagon 6 passenger, 4 door, V8, with Automatic Transmission. It has been through the garage and is in A-1 Condition. This Tu-tone Red & White wagon with it's Tu-tone Red and White Spotless interior is equipped with Heater, Defroster, Signal and Back-up lights, Window Washer plus the small accessories. If you are looking for a wagon for the family or commercial use, this is a wonderful buy as it is priced below top book value. So Stop-in and Drive this beauty at . . .
Only $895
'59 Plymouth Custom 4-dr. Wagon 9-Pass. $1995
'58 Plymouth 2-dr H.T. $1495
'58 Chrysler N.Y. 4-dr. $1995
'57 Olds 2-dr H.T $1395
57 Ford 2-dr. 6 cyl. AT $ 895
'56 Plymouth 4-dr. V8 $ 695
'56 Ford 2-dr V-8 $ 795
'55 Chev. 4-dr. $ 695
'55 Plym. 4-Dr., V-8 $ 595
'55 Buick 2-dr. H.T. $ 695
'54 Pont. 4-dr. $ 395
'54 Cadillac Cpct. DeVille $ 895
'54 Ford 2-dr. V8 $ 495
'53 Ford 4-dr. wagon $ 495
'53 Chev. 2-dr. H.T. Brown $ 395
'53 Plymouth 2-dr. green $ 395
'53 Chev. 2-dr. green $ 145
'52 Chev. 2-dr. $ 295
'52 Chrysler Saratoga 4-dr. $ 295
'52 Ford 4-dr Wag V-8 $ 295
'51 Plymouth wagon 2-dr. $ 125
'51 Hudson 4-dr. $ 75
'51 Plymouth 2-dr. green $ 125
'48 Chrysler Windsor 4-dr. $ 145
PA 4-3840
Potomac Motors
Open Evenings 6:30 to 8:30
LOT and GARAGE
Cor S. George and Harrison Sts
VALIANT
PLYMOUTH

DON'T BUY
Until You Check Our December Specials. They Are Priced to Give You the Best Dollar Value.
Open Evenings 'til 9 P. M.
56 Chev. V8 H'top $ 795
58 Ford Anglia 2-Dr. $ 795
56 Volkswagen 2-Dr. $ 895
55 Buick Convertible $ 595
59 Simca 4-Dr. $1095
57 Dodge Royal '8' H'top $1195
57 Ford 500 V8 H'top $ 995
58 Ford Consul 4-dr. $ 995
55 Rambler 4-dr. $ 595
60 Renault Dauphine $1260
Buy your Import from the only exclusive Import Dealer in town.
Renault and Peugeot
The M-G-K Motor Co.
221 Glenn St. Phone PA 2-2300
Only At
CUMBERLAND LINCOLN MERCURY
Can You Find Values Like These
61 English Fords 20% Off
60 Merc M'rey 2-dr 3,000 m. $2595
58 Lincoln 4-dr. HT.
56 Pontiac 2-dr HT $ 595
55 Ford Sta. Wag. 9-Pass.
55 Merc Monterey 4-dr. $ 595
54 Pontiac 4-dr. (Nice) $ 445
53 Mercury 4-dr. $ 395
53 Dodge 4-dr. $ 125
52 Chrysler 4-dr. $ 145
50 Dodge $ 95
The Home of The Famous Comet
828 N Mechanic St.
PA 4-0460

Spoerl's Garage
Pontiac-Tempest-Cadillac
GOODWILL USED CARS
57 Cadillac Coupe H.T., local, one owner $2395
57 Pont. Sta. Wgn. R.H., A.T., Perfect $1250
57 Buick Special 4-dr. H.T., Real Nice $1245
57 Pontiac Chieftain 4-dr. H.T., P.S., P.B. $1145
57 Ford V-8 2-Dr. Fairlane 500 R.H., P.S., F.M. $1095
56 Chevrolet Bel Air 4 dr. H. T., R. H., F.G. $994
56 Ford V-8 Fairlane R.H., Fordomatic $ 795
56 Pont. Star Chief 4 dr. H.T., Perfect $1095
55 Cadillac H.T. Coupe R.H., P.S., Like new $1250
55 Pontiac Starchief Catalina Coupe, A-1 $745
55 Merc. Sta. Wgn. 4 dr., R.H., Bargain $ 745
55 Chevrolet 2 door 6 cyl., R. H., O. D. $645
54 Mercury 4-Dr. Sedan R.H., P.S. Extra nice. $595
Used Car Lot
845 North Mechanic
Phone PA 2-2415

Winter Will Catch You If You Don't JEEP OUT
1947 Willys Jeep 4WD $360
1958 International Pick-up 4 WD (worth $2,000) $1199
1956 Willys Jeep Pickup 4 WD $1095
1961 New Univ. Jeep 4 WD $2250
1961 New Forward Pickup $3200
1961 New Jeep Stn. Wgn 4 WD $2999
1961 New Jeep Pickup 1 Ton 4 WD $2833
1953 Jeep Stn. Wgn. 6 Cyl. $395
HEAVY DUTY SNOW PLOWS FOR ANY MAKE JEEP OR TRUCK $75 UP
Confidential credit plans made to your order.
Many more makes and models to choose from
Select USED CARS
PENN-MAR MOTOR CO., INC.
Jeeps—Ramblers—Metropolitans
LaVale PA 2-6340
Open Every Night

If Money Matters To You — You'll Be Smart To Buy A
McINTYRE'S O.K. USED CARS
WARRANTED IN WRITING
'59 Chev. Convertible Impala, 8, PG, PS R.H, White $2190
'59 Chev. Impala Spts. Sdn. 8, PG, R.H, Blue and White $2090
'58 Merc. Wagon 4-dr. Wagon V8, AT, R.H, Blue $1540
'58 Buick Spl. Spt. Sdn. 8, AT, R.H $1540
EXTRA SPECIALS
'59 Fiat (1200) 4-dr. R., H., White & blue $995
'58 Chev. 2-dr. Del Ray, 6 Str. H. $1240
'57 Chev. ½ Ton Panel Truck $990
'56 Dodge 2-Ton $890
'57 Mercury Spt. Cpe. V8, AT, R.H $1190
'56 Chev. BA, 4-dr. V8, PG, R.H $1040
'56 Buick Spl. Spts. Sdn. PB, PS, AT, 8, R.H $970
'56 Chev. 210 4-dr. 8, AT, R.H $890
McINTYRE CHEVROLET, INC
W. Md. Largest Dealer ..... 219 N. Mechanic St. ..... Dial PA 4-4400

Eagles And Colts Favored To Win NFL Games Sunday

Philadelphia Seeks Eastern Division Title

Play At St. Louis, Detroit Lions To Invade Baltimore

By JOE SARGIS
United Press International

The Philadelphia Eagles need only one more victory to capture their first National Football League Eastern Division title in 11 years, and the odds-makers say they will achieve that goal Sunday against the St. Louis Cardinals.

However, taking into consideration a natural letdown after two bruising games with the New York Giants plus the improved play of the young Cardinals, the oddmakers have made the Eagles the favorites by only five points. The game will be played at St. Louis.

The Giants and Cleveland Browns, who between them have won all the Eastern Division titles since the Eagles turned the trick in 1949, are big favorites for games they "must" win to stay alive. The Giants are picked by 14 at home over the still winless Dallas Cowboys and the Browns are 15-point choices, also at home, over the Washington Redskins, winners of only one game.

Could Win Title

Philadelphia has won eight straight since losing its season-opener to the Browns while the Giants and Cleveland are 5-3-1. Thus, if the Eagles lose Sunday they still could win the Eastern title by beating either the Pittsburgh Steelers or Redskins in their two remaining games regardless of what the Giants or Browns do in their remaining games, including the season finale in which they play each other.

It's a far different story in the Western Division where the defending champion Baltimore Colts are battling strong challenges from the Chicago Bears, Green Bay Packers and San Francisco Forty Niners. Baltimore leads the division race with a 6-3 mark, while Chicago is second at 5-3-1 and Green Bay and San Francisco are 5-4.

Colts Over Lions

The oddsmakers have made the Colts 13-point favorites over the Detroit Lions at Baltimore, while the Bears are picked by four over the Packers at home, and the Forty Niners are four - point underdogs to the Rams at Los Angeles.

In the American Football League, Eastern Division leader Houston (8-3), needing one more victory to win the title, is at Dallas (5-6); Los Angeles (7-4), the Western Division leader, plays host to Oakland (5-6); New York (5-6) is at Denver (4-6-1), and Boston (5-6) is at Buffalo (4-6-1).

New York and Boston look like winners in the other two AFL games.

ROLLS PERFECT GAME — William F. Kincaid, of Ridgeley, home on leave from the navy, rolled a perfect "300" game of duckpins Monday night on the Club Recreation lanes. Ten perfect games have been posted during the long history of the North Mechanic Street bowling establishment. Eddie McKay and "Bud" McClellan have had two each while those with one are Bob Willison, Eddie Conn, Dick Wotring, Tom Mothersole and Lou Bell.

Duke Visits California First Time Since 1939

Meets UCLA Today, Winless Virginia Battles Gamecocks

By DON WEISS
Associated Press Sports Writer

UCLA's Billy Kilmer aims for the total offense title, bowl-bound Duke tackles a 21-year-old case of California inhospitality, and Virginia hopefully tries to sidestep a share of the record major school losing streak Saturday in windup day of the regular college football season.

Duke is at UCLA in its first California appearance since a great unbeaten, untied, unscored-upon Blue Devil club was beaten 7-3 in the last minute of a dramatic Rose Bowl game on Jan. 1939. To wipe away that stigma, the new edition Devils—headed for the Cotton Bowl at Dallas next Jan. 2—will have to contain Uclan tailback Kilmer, who needs but 27 yards to win the major college total offense championship from Washington State's Mel Melin.

Virginia appeals again for Santa Claus in a season-closer at South Carolina, regretfully needing but one more loss to match the all-time big school losing streak of 28 established in embarrassment by the Kansas State teams of 1945, 1946, 1947 and 1948.

The last time victory said "yes" to Virginia was in the second game of the 1958 season 15-12 over Duke. The Cavaliers have lost 27 times since, including nine times this season.

Duke (7-2) has won the Atlantic Coast Conference championship, wound up 10th in the final AP ranking, and holds a distinction as the only team to have beaten Navy this season.

UCLA has a 7-2-1 record, with losses to Washington and Southern California and a tie with Purdue.

South Carolina has only a 2-6-1 record but has an adequate defense, built around guard Jake Botkin.

Cadets To Play 20 Cage Games

Brooks At Helm For 12th Season

Frederick High School's Cadets will play 20 basketball games during the 1960-61 campaign and will open with North Carroll High Tuesday, December 6.

The Cadets, with Homer Brooks at the helm for the 12th consecutive season, are not on the Fort Hill and Allegany schedules this season because the Cumberland schools dropped out of the C.V.A.L. The league will operate with five schools during the coming season.

Four lettermen returning from the squad that won 15 and lost six last season are Wayne Rinehart, Harold Blank and John Goff, forwards, and Bill Poffenbarger, center. Seven of the members of the squad are seniors while the others are juniors.

With an enrollment of 667 in the three top grades, Frederick will graduate from Class A to Class AA when the state games are held after the regular schedule is concluded.

Frederick's schedule:

Dec. 6 — North Carroll, H. 9 — Francis Scott Keyser, A. 13 — Greencastle, H. 16 — North Carroll, A. 22 — Greencastle, A.
Jan. 3 — So. Hagerstown, H. 6 — N. Hagerstown, A. 11 — Bel Air, H. 13 — Martinsburg, H. 17 — Westminster, H. 19 — Sherwood, A. 28 — St. John's, A. 31 — Bel Air, A.
Feb. 3 — N. Hagerstown, H. 7 — Martinsburg, A. 10 — Westminster, A. 14 — Francis Scott Key, H. 17 — So. Hagerstown, A. 21 — Sherwood, H. 23 — St. John's, H.

TELEVISION
V
Fisher • Robinette
493 BALTIMORE AVE.
THE TAVERN
WITH THE
LARGE PARKING LOT
FREE PARKING

Mountaineers Play William And Mary

MORGANTOWN, W. Va. (UPI) — West Virginia University opens its 1960-61 basketball season against William & Mary Saturday night and new head coach George King should know in a hurry how far his Mountaineers will go this season.

West Virginia is minus the talents of All-America Jerry West who graduated last June and is now plying his trade with the Los Angeles Lakers. King replaced Fred Schaus who is now coaching the Lakers.

King indicated he will start Lee Patrone, a returning regular and Nick Visnic at guards, 6-foot-7 Joe Posch at center and Jim Ritchie, another returning starter, and sophomore star Rod Thorn at forwards. The other four are all seniors.

The Mountaineer freshman squad, 109-68 winners over the West Virginia Wesleyan junior varsity Thursday, will meet the WVU reserves in a preliminary game.

Knicks Defeated

NEW YORK (UPI)—Bob Pettit scored 44 points, including a key basket in overtime, to lead the St. Louis Hawks to a 139-133 victory over New York Friday night which broke the Knickerbockers' four - game winning streak.

Pettit's basket midway in the extra session gave the Hawks a 130-128 lead and his teammates went on to outscore the Knicks 9-5 in the closing minutes.

Bobcats Visit Coppin Tonight

Frostburg Cagers Open In Baltimore

Frostburg State Teachers College opens its basketball schedule today by playing Coppin College at Baltimore.

Coppin is making its first appearance on the schedule of the Bobcats who will be making their first start under Coach Ron Van Ryswyk.

Three former Valley High School players appear on the Frostburg roster, namely, George Lauder, Robert Winner and Ronald "Butch" Young. The other members are George Connolly, Aberdeen; James Thompson, Beall; Sam Holliday, of Lackey High, Indian Head, Md.; Roy Sigler and George Kuhn, Middletown; Lynn Kerns, Hancock; John McClelland, Fort Hill; Jack Patterson, Arundel, and Geoffery Whitmore, of Montgomery Blair High, Silver Spring.

Young is the only senior on the squad which comprises four juniors, five sophomores and two freshmen.

Frostburg State plays its first home game Tuesday when Potomac State's Catamounts will provide the opposition.

Potomac State's Catamounts windup a two-day road jaunt tonight by playing at Salem College.

West Virginia School for the Deaf plays host to the Alumni tonight at Romney.

Facts, Figures On Title Bout

LOS ANGELES (UPI) — Here are the facts and figures for Saturday night's Gene Fulmer-Ray Robinson middleweight title fight.

Principals — Co-champion Gene Fullmer of West Jordan, Utah., vs. ex-champion Sugar Ray Robinson of New York.

Title at stake—Fullmer's middleweight championship, as recognized by the National Boxing Association and the California Commission.

Place—Los Angeles Sports Arena (indoors).

Distance—15 rounds.

Time—Main bout starts 7 p.m. PST (10 p.m. EST).

Expected crowd—14,000.

Expected gate—$140,000.

Television—Nationally to homes by ABC (200-mile local blackout).

TV money—Promotion gets $100,000.

Purses—Fullmer gets 40 per cent of the net gate and of the TV money. Robinson gets 20 per cent of each. There are no guarantees.

Return-bout contract—If Robinson wins, he must give Fullmer a return shot at the title in Los Angeles within six months.

Scoring—By a referee and two judges on a one-to-five-point basis, whereunder the winner of a round gets from one to five points and the loser none. Neither boxer gets any points for an even round.

Snead Grabs Florida Lead

Palmer 5 Strokes Off Pace With 143

WEST PALM BEACH, Fla. (AP)—Sam Snead jumped into the lead in the $15,000 West Palm Beach Open golf tournament Friday with a 2-under-par 70 for a two-round total of 138, as a gusty wind sent most of the scores skyrocketing.

Veteran slamming Sammy, now playing out of Boca Raton, Fla., supplanted big George Bayer of Gleneagles, Ill., as the leader. Bayer, who had a 7-under-par 65 for a three-stroke margin in the first round, was trapped into a 75 Friday and his 140 total dropped him into a tie for second place with John Barnum of Grand Rapids, Mich. Barnum had the best round Friday—68.

The field still was warily watching Arnold Palmer, the record money winner and winner of the Mobile, Ala., Open last Sunday. The Ligonier, Pa., pro, winner of the National Open and the Masters this year, was in his accustomed spot, five strokes off the pace at 143, following his smooth 36-36—72 Friday.

Tied at 141 were Howie Johnston of Coghill, Ill.; Jim Ferree of Crystal River, Fla., and steady and ever-dangerous Julius Boros. Art Wall Jr. of Pocono Manor, Pa.; Joe Taylor of Charleston, W. Va., and Tom Garrity of Kansas City, Mo., were next with 142s, and Palmer shared the 143 bracket with Bobby Nichols of Midland, Tex.; Johnnie Potts of Shreveport, La., and Don Fairfield of Jacksonville, Ill.

A score of 150 or better was necessary to qualify for the final two rounds.

Indiana Renews Dickens' Contract

BLOOMINGTON, Ind. (AP) — Indiana University gave a new four-year contract Friday to its football coach, Phil Dickens.

The contract replaces a four-year pact which expires next February. Dickens' team this year was under a year's probation by the Big Ten and the National Collegiate Athletic Association and lost eight games and won only one.

I.U. has been under suspension because of alleged violations of regulations concerning the inducement of athletes to enroll at Indiana.

One female moth and her family can destroy, in a single year, as much wool as it would take one dozen sheep to produce.

Kuharich Gets 3-Year Contract At Notre Dame

Salary Is Estimated At $17,500 Annually

SOUTH BEND, Ind. (UPI)—Joe Kuharich, whose Notre Dame football team this year matched the worst record in the history of the fighting Irish, received an unprecedented vote of confidence Friday, a three year extension of his coaching contract.

The extension was approved unanimously by the faculty board in control of athletics at its regular winter meeting Friday. The Rev. Edmund P. Joyce, executive vice president of the university and chairman of the board, announced the vote.

The contract extension was an official answer to recent rumors that Kuharich would leave Notre Dame to rejoin pro football as well as rumors that Notre Dame was likely to discharge him.

Under the extension, Kuharich's contract runs until Feb. 1, 1966. It was assumed that his salary under the new pact remains the same as in his original contract, estimated at about $17,500 annually.

Kuharich, 43, only two days ago announced that he had no plans to leave Notre Dame next season and Joyce said simultaneously that the Irish expected Kuharich to return next year.

Notre Dame this year won only two of 10 games and the 2-8 mark duplicated the worst previous record in any one season, set in 1956 when the team was coached by Terry Brennan.

Kuharich came to Notre Dame to succeed Brennan, whose contract was not renewed after the 1958 campaign in Notre Dame's announced search for "excellence" in football.

University President Theodore M. Hesburgh and Joyce both said earlier this week they had confidence that Kuharich would return the Irish to its past position among the nation's best college teams.

Fearer Memorial Schedule Today

AT FROSTBURG STATE
9:30 — Presbyterian vs. Midland Methodist, Calvary Baptist vs. Eckhart Methodist.
10:20 — Cresaptown Methodist vs. Eckhart Baptist, Brethren vs. St. Michael's.

AT BEALL HIGH
9:00—Dickerson and Wesley vs. St. Paul's.
9:50—Frostburg Methodist vs. English Baptist.
10:40—Congregational vs. Salem.
11:30—Welsh vs. St. Joseph's of Midland.

JOE KUHARICH

Gene Fullmer, Ray Robinson Fight Tonight

NBA Middleweight Title Is At Stake

LOS ANGELES (AP)—For Sugar Ray Robinson, Saturday night may be the end of the line—or a new lease on life in a ring career that has been long, brilliant and often tumultuous.

The answer will come when Robinson, 39 at least, clashes in the ring at the new Sports Arena with Gene Fullmer of West Jordan, Utah. Fullmer, the champion, is recognized almost everywhere except New York and Massachusetts as the world middleweight champion.

Robinson has held the title five times. He will be seeking the crown for an unprecedented sixth time.

Fullmer, whose bruising, brawling ring manners are in direct contrast to his off-duty demeanor, remains a 3-1 favorite to retain this, the National Boxing Association version of the world title.

The nation can watch via ABC television starting at 7 o'clock, PST. This area will be blacked out.

West Virginia Deer Season Ends Today

CHARLESTON, W.Va. (UPI)—West Virginia's six-day deer season ends Saturday and estimates of the kill over the first four days of the season indicated Friday the final total will be far below the expected of 19,500.

The State Conservation Commission said some 13,000 deer were killed during the first four days, a drop of 2,000 below the kill reported after the corresponding four days in 1959.

Catholic Youth League Opens 15th Race Dec. 15

Tripleheader Billed Here; Same Six Clubs As Last Year To Vie

The Catholic Youth Basketball League will open its fifteenth season on Thursday, December 15, with a tripleheader at SS. Peter and Paul gym featuring the same six quints that played in the circuit last season when St. Patrick's of Cumberland, won the championship.

On opening night, St. Mary's of Cumberland plays St. Patrick's of Mt. Savage at 6:15, St. Michael's, Frostburg, opposes St. Peter's, Westernport, at 7:30 and SS. Peter & Paul and St. Patrick's Cumberland, clash at 9 o'clock.

The schedule calls for three games on Thursday nights on the Fayette street court and Sunday afternoon games on the same floor and at St. Michael's gym in Frostburg.

Team Representatives

At the meeting held to formulate plans for the coming season the teams were represented by the following:

SS. Peter & Paul—Father John and Robert Mattingly.

St. Patrick's—Father Arthur W. Bastress and Gene Scaletta.

Westernport — Father George Pugh and Joe Thompson.

Mt. Savage—George Shaffer.

Mt. Mary's—Donald Palmer.

St. Michael's — Father Regis Larkin.

Since the basketball league originated in 1947, St. Michael's has won six championships, SS. Peter and Paul, four, St. Patrick's, three and St. Mary's one.

The Record Holders

Jerry Wine, of St. Peter's, Oakland, holds the league's all-time season scoring record with 539 points in 21 games for an average of 25.7 in 1956. On March 15, 1957, Bob Shaw of St. Frances of Keyser hung up a one-game scoring mark of 55 points. Mike Long of St. Mary's established the best foul shooting record when he hooped 56 of 64 free throws for a .607 mark in 1957.

Here are the league's past champions:

1947—St. Patrick's
1948—St. Patrick's
1949—St. Michael's
1950—St. Michael's
1951—St. Michael's
1952—St. Michael's
1953—St. Michael's
1954—SS. Peter & Paul
1955—SS. Peter & Paul
1956—SS. Peter & Paul
1957—SS. Peter & Paul
1958—St. Mary's
1959—St. Michael's
1960—St. Patrick's

NEW CAGE JOB—New head basketball coach at Michigan is Dave Strack, who is a former Wolverine star. He is the 10th cage mentor at Michigan since the sport was established in 1909.

Surprisingly enough, the small Ruddy duck lays the largest egg of all wild ducks.

TRUE ESTIMATES
REAL ESTATE
GENUINE SERVICE
Through
M. D. Reinhart
AGENCY
Liberty Trust Bldg.
PA 2-2111

LOWEST PRICES
Let Us Keep You In Good Spirits!
Martin's Liquor Store
15 Baltimore St.
Next to W.M. Crossing
•
Free Delivery
Dial PA 2-1459

CUMBERLAND New CAR DEALERS Association
USED CAR VALUES

It pays to buy a Used Car from a member of Cumberland's New Car Dealer Association . . the men whose responsibility doesn't end with the sale.

Buy A BETTER Used Car At Thompson Buick
6 MONTH GUARANTEE
57 BUICK 4-DR. H. T.
This completely equipped locally owned Roadmaster is unmatched for comfort, safety and luxury. Full power thru-out—Turbine Drive—EZI Glass—WWs. Sold and serviced by us. Only $1495. Reduced from $1695.
429 N. MECHANIC ST.
PA 2-8400 Car Lot PA 2-1424

S and S
58 PLYMOUTH 4 dr. V-8 Full Power. Like new.
57 MERCURY Montclair Station Wagon. Fully equipt.
57 CHEVROLET 2 dr. V-8 2 dr. H.T. Top value.
57 DeSOTO 4 dr. Powerglide. A-1.
56 FORD V-8 2 dr. H.T. R&H., Pushbutton drive.
55 PLYMOUTH 4 dr. '6' Nice.
55 CHEV. 2 dr. V-8 S.S. One Owner.
55 METRO 2 dr. H. T. Economy transportation.
53 FORD 2 dr. V-8 Real Clean.
53 FORD 2 dr. V-8 Sharp.
59 BUICK 4 dr. H.T. H.T. Fordomatic.
Plymouth - Valiant
218 S. Mechanic St. — PA 4-7300

CHRYSLER
SPECIAL
1956 Ford Wagon 6 passenger, 4 door, V8, with Automatic Transmission. It has been through the garage and is in A-1 Condition. This Tu-tone Red & White wagon with it's Tu-tone Red and White Spotless interior is equipped with Heater, Defroster, Signal and Back-up lights, Window Washer plus the small accessories. If you are looking for a wagon for the family or commercial use, this is a wonderful buy as it is priced below top book value. So Stop-in and Drive this beauty at . . .
Only $895
'59 Plymouth Custom 4-dr. Wagon 9-Pass. ... $1995
'58 Plymouth 2-dr H.T. ... $1495
'58 Chrysler N.Y. 4-dr. $1995
'57 Olds 2-dr H.T $1395
'57 Ford 2-dr. 6 cyl. AT .. $ 895
'56 Plymouth 4-dr. V8 ..... $ 695
'56 Ford 2-dr V-8 ..... $ 795
'55 Chev. 4-dr. ..... $ 695
'55 Plym. 4-Dr., V-8 ..... $ 595
'55 Buick 2-dr. H.T. ..... $ 695
'54 Pont. 4-dr. ..... $ 395
'54 Cadillac Cpct. DeVille .. $ 895
'54 Ford 2-dr. V8 ..... $ 495
'53 Ford 4-dr. wagon ..... $ 495
'53 Chev. 2-dr. H.T. Brown .. $ 395
'53 Plymouth 2-dr. green .. $ 395
'53 Chev. 2-dr. green ..... $ 145
'52 Chev. 2-dr. ..... $ 295
'52 Chrysler Saratoga 4-dr.. $ 295
'52 Ford 4-dr Wag V-8 $ 295
'51 Plymouth wagon 2-dr. .. $ 125
'51 Hudson 4-dr. ..... $ 75
'51 Plymouth 2-dr. green .. $ 125
'48 Chrysler Windsor 4-dr.. $ 145
PA 4-3840
Potomac Motors
Open Evenings 6:30 to 8:30
LOT and GARAGE
Cor S. George and Harrison Sts
VALIANT
PLYMOUTH

DON'T BUY
Until You Check Our December Specials. They Are Priced to Give You the Best Dollar Value.
Open Evenings 'til 9 P. M.
56 Chev. V8 H'top ..... $ 795
58 Ford Anglia 2-Dr. ..... $ 795
56 Volkswagen 2-Dr. ..... $ 895
55 Buick Convertible ..... $ 595
59 Simca 4-Dr. $1095
57 Dodge Royal '8' H'top $1195
57 Ford 500 V8 H'top ..... $ 995
58 Ford Consul 4-dr. ..... $ 995
55 Rambler 4-dr. ..... $ 595
60 Renault Dauphine $1260
Buy your Import from the only exclusive Import Dealer in town.
Renault and Peugeot
The M-G-K Motor Co.
221 Glenn St. Phone PA 2-2300
Only At
CUMBERLAND LINCOLN MERCURY
Can You Find Values Like These
61 English Fords ..... 20% Off
60 Merc M'rey 2-dr 3,000 m $2595
58 Lincoln 4-dr. HT.
56 Pontiac 2-dr HT ..... $ 595
55 Ford Sta. Wag. 9-Pass.
55 Merc Monterey 4-dr. .. $ 595
54 Pontiac 4-dr. (Nice) ... $ 445
53 Mercury 4-dr. ..... $ 395
53 Dodge 4-dr. ..... $ 125
52 Chrysler 4-dr. ..... $ 145
50 Dodge ..... $ 95
The Home of The Famous Comet
828 N Mechanic St.
PA 4-0460

Spoerl's Garage
Pontiac-Tempest-Cadillac
GOODWILL USED CARS
57 Cadillac Coupe H.T., local, one owner $2395
57 Pont. Sta. Wgn. R.H., A.T., Perfect $1250
57 Buick Special 4-dr. H.T., Real Nice $1245
57 Pontiac Chieftain 4-dr. H.T., P.S., P.B. $1145
57 Ford V-8 2-Dr. Fairlane 500 R.H., P.S., F.M. $1095
56 Chevrolet Bel Air 4 dr. H. T., R. H., P.G. $994
56 Ford V-8 Fairlane R.H., Fordomatic $ 795
56 Pont. Star Chief 4 dr. H.T., Perfect $1095
55 Cadillac H.T. Coupe R.H., P.S., Like new $1250
55 Pontiac Starchief Catalina Coupe, A-1 $745
55 Merc. Sta. Wgn. 4 dr., R.H., Bargain $ 745
55 Chevrolet 2 door 6 cyl., R. H., O. D. $645
54 Mercury 4-Dr. Sedan R.H., P.S. Extra nice. $595
Used Car Lot
845 North Mechanic
Phone PA 2-2415

Winter Will Catch You If You Don't JEEP OUT
1947 Willys Jeep 4WD ... $360
1958 International Pick-up 4 WD (worth $2,000) $1199
1956 Willys Jeep Pickup 4 WD ... $1095
1961 New Univ. Jeep 4 WD ... $2250
1961 New Forward Pickup ... $3200
1961 New Jeep Stn. Wgn 4 WD ... $2999
1961 New Jeep Pickup 1 Ton 4 WD ... $2833
1953 Jeep Stn. Wgn. 6 Cyl. ... $395
HEAVY DUTY SNOW PLOWS FOR ANY MAKE JEEP OR TRUCK $75 UP
Confidential credit plans made to your order.
Many more makes and models to choose from
PENN-MAR
MOTOR CO., INC.
Jeeps—Ramblers—Metropolitans
LaVale PA 2-6340
Open Every Night

If Money Matters To You — You'll Be Smart To Buy A
McINTYRE'S O.K. USED CARS
WARRANTED IN WRITING
'59 Chev. Convertible Impala, 8, PG, PS R.H. White ... $2190
'59 Chev. Impala Spts. Sdn. 8, PG, R.H. Blue and White ... $2090
'58 Merc. Wagon 4-dr. Wagon V8, AT, R.H, Blue ... $1540
'58 Buick Spl. Spt. Sdn. 8, AT, R.H ... $1540
EXTRA SPECIALS
'59 Fiat (1200) 4-dr. R.H., White & blue $995
'58 Chev. 2-dr. Del Ray, 6 Str. H. $1240
'57 Chev. ½ Ton Panel Truck ... $990
'56 Dodge 3-Ton ... $890
'57 Mercury Spt. Cpe. V8, AT, R.H ... $1190
'56 Chev. BA, 4-dr. V8, PG, R.H ... $1040
'56 Buick Spl. Spts. Sdn. PB, PS, AT, 8, R.H ... $970
'56 Chev. 210 4-dr. 8, AT, R.H ... $890
McINTYRE CHEVROLET, INC
W. Md. Largest Dealer ..... 219 N. Mechanic St. ..... Dial PA 4-4400

Food Shares Help Lift Market To Firm Ground

NEW YORK (UPI) — The normally staid food shares took on a new aura of glamor Friday and helped lift the stock market into firmer ground for the first time in a week.

Demand for the eatin' shares apparently was inspired by the newest American fad—diet foods. A glowing article about the fat-fighters in an advertising publication reportedly soon to be released caused large runups in the entire group.

Borden, which has already been cashing in on its diet product, rose 5¼. Other food gainers included Gerber 2, Pet Milk 4⅛, Quaker Oats 4, General Foods 1½ and Fairmont 1⅞.

The latter section completely overshadowed all other groups and even helped boost Chock Full O'Nuts 2⅝. Coca-Cola 1⅝ and Frank Shattuck over 1. Some good gains were also recorded by the electronics, a few drugs, aircrafts, motion pictures and building materials.

The Dow-Jones industrial average rose 1.44 to 596.00 while the rails tacked on 0.24 to 128.12 and utilities eased 0.10 to 95.38. Volume amounted to 3,140,000 shares against 3,090,000 on Thursday.

Advances outnumbered declines by 548 to 419 but new lows ran well over new highs — 49 to 23. All told, 1,223 issues were traded including 286 which remained unchanged.

U.S. Steel was conspicuous in that section by rising 1⅜ while Youngstown added ⅛ despite a report of lower operations in its area next week. For a change, Bethlehem did not close at new low but held even at 37⅞.

Jersey Standard, however, continued to lose ground, ⅛ point at 38¼. Chrysler ran up 1⅝ in the motors in the wake of its 50-cent year-ender while American Motors added ¼ point on the reshuffle of its top brass presumably in preparation for more activity in the foreign auto market. GM didn't move.

Drug stocks were widely irregular with Merck ahead 3¾ and American Home Products down 2¾. Likewise the vendings with Universal Match off 1⅛ and others in the group up fractions. North American moved up 1⅛ in the aircrafts despite lower earnings while Avco gained a large fraction on an $8 million contract.

Stocks on the American Exchange were irregularly higher Friday in moderate trading.

New York Stock Quotations

NEW YORK (UPI) — Stock Prices:

(in hnds)	Sales	High	Low	Close	Chg
—A—					
ACF Industries	10	36⅜	36¼	36⅜	+ ⅛
Adams Express	12	24	23⅞	23⅞	+ ⅛
Admiral Corp	18	10¾	10½	10⅝	
Air Reduction	17	71½	71	71¼	+ ¾
Alco Products	25	12⅛	12	12	
Alleghany Corp	55	9⅞	9⅝	9⅞	
Alleghany Pow	20	41	40¾	41	+ ½
Allegheny Ludlum	20	33¼	32⅞	32⅞	
Allied Chemical	23	50¼	49¼	49¾	+ ¼
Allied Mills	4	36¼	36	36	+ ¼
Allis Chalmers	56	23½	23⅛	23⅛	
Alpha Portland	9	25⅛	24⅝	25	
Aluminium Ltd	85	30½	30¼	30½	+ ¼
Aluminum Co	90	64	62¾	63⅜	+ ¾
Amerada Petrol	24	67	66⅜	66½	
American AirL	42	19	18⅝	18⅞	+ ⅛
American Baking	3	37	36¾	37	
American Bosch	135	16½	15⅝	15⅝	+ ½
Amer Brake Shoe	7	37⅛	37¼	37⅜	
Amer Broad-Para	92	42½	41⅝	42⅛	— ⅜
American Can	123	31½	31⅛	31⅜	+ ¼
Amer Chain&C	2	41½	41¼	41½	+ ½
Amer Cyanamid	68	41⅝	40⅝	40⅞	
Amer Electric	30	55	53⅞	54½	+ ½
Ameri & For P	15	7¾	7⅝	7¾	
Amer Home Pr	9	179½	177	177	—2¾
Am Mach Fdy	84	78⅞	77¼	78⅛	+ 1⅜
Amer Mil Climax	35	24⅝	24⅛	24¼	+ ⅛
American Motor	1030	19¾	18⅝	19½	+ ¼
American Smelt	43	55¾	55¼	55⅜	+ ½
American Stand.	45	12	11⅞	12	+ ⅛
Amer Steel F	18	26⅞	26½	26⅞	
American Stores	5	74½	74	74¼	— ½
American Sugar	10	29⅝	29¼	29¼	+ ¼
American T&T	120	95½	94⅝	95	— ¼
American Tobacco	24	61	60⅝	61	+ ⅝
American Viscose	24	40¾	40⅛	40⅛	— ½
American Zinc	5	15⅝	15½	15½	+ ¼
Ampex	171	23⅜	22⅝	23⅛	+ ½
Anaconda Co	24	44⅛	43⅜	43⅝	+ ⅛
Anaconda W&C	210	31¼	31	31	— ⅛
Anchor Hocking	5	33⅜	33¼	33¼	
Argo Oil	5	35½	35⅛	35½	+ ⅜
Armco Steel	35	63⅛	62½	63¼	+ ¼
Armour Co	57	37⅜	36¾	37⅜	+ ⅝
Armstrong Cork	14	49¼	48⅞	49¼	+ ½
Ashland Oil	25	20¼	19¾	20¼	+ ½
Atchison Topeka	54	23	22⅝	22⅞	+ ⅜
Atlantic Coastline	5	43	42¾	42¾	— ½
Atlantic Refg	14	40¼	40	40	
Atlas Corp	2	3¼	3⅛	3⅛	
AVCO Corp	92	14¼	13⅝	14¼	+ ⅝
—B B—					
Babcock & Wilcox	21	34⅞	34⅛	34⅞	+ ⅛
Baldwin Lima	135	12⅝	12¼	12⅝	+ ⅛
Balti & Ohio RR	18	28⅛	28½	28¾	+ ⅝
Balti & O pfd	1	49¾	49¾	49¾	+ ⅛
Bath Iron Works	3	50	49½	49½	
Beatrice Foods	22	52⅝	52	52⅝	+ ⅝
Beech Aire	20	22¼	21⅜	21½	— ¼
Beech-Nut LS	8	48½	47¾	48½	+ ½
Bell Int	7	12⅝	12¼	12¼	— ¼
Bendix Aviation	9	63	62¼	63	+1
Bethlehem Steel	298	37⅝	37½	37⅞	
Blaw-Knox	10	29⅞	29¼	29¾	+ ¾
Bliss E W	8	14¼	18⅛	14⅛	
Boeing Air	55	36⅞	36⅜	36⅝	+ ¼
Bond Stores	3	18⅝	18⅝	18¾	+ ¼
Borden Com	178	67	61	65½	+ 5¼
Borg-Warner	40	33	32¾	32⅝	— ⅛
Bridgeport B	14	22⅜	22	22	— ⅜
Briggs Manufac	4	6	6	6	
Bristol-Myers	10	57¼	57	57¼	+ ½
Bruns Corp	105	91⅞	90⅝	91¼	+ ¾
Buckeye Pipe	3	37¼	37¼	37¼	+ 1¼
Bucyrus-Erie	16	13⅛	11⅞	13	+ ¼
Budd Company	60	14¼	14	14	
Bullard Com	4	11⅝	11¼	11¼	
Burlington In	60	16⅝	16⅜	16⅜	— ⅛
Burroughs Corp	10	27⅜	27⅛	27⅛	— ⅛
—C C—					
Calif Packing	1	40¾	40¾	40¾	+ ¼
Campbell Soup	40	82⅞	82	82½	
Canadian Pacific	18	22⅜	22	22⅜	— ⅜
Capital Airlines	28	5⅜	5½	5⅜	
Carolina P&L	6	41¼	40¾	40¾	— ¼
Carrier Corp	13	30⅜	30¼	30¼	
Case J I	38	8	7⅞	7⅞	— ⅛
Caterpillar Tr	58	30	29½	29¾	+ ⅝
Celanese Corp	15	22	21½	22	+ ⅜
Cerro de Pasco	20	30½	30⅛	30½	+ ¼
Certain-Teed	8	13½	13⅜	13⅜	+ ⅛
Cessna Aircraft	7	32⅜	32⅝	32⅝	— ⅛
Champion Sparkg	15	43½	42⅜	43¼	+ ½
Ches & Ohio RR	10	58⅛	57⅜	57⅝	— ⅛
Chrysler Corp	148	40⅛	39⅜	40	+ ⅜
Cinci G&E	12	35	35	35	— ¼
CIT Financial	30	65¾	65	65½	+ ⅝
Cities Service	15	45⅜	44	45⅜	+ 1½
Clevite Corp	15	58	57⅜	57⅝	+ ½
Coca-Cola	12	72½	72	72½	+ ½
Colgate Palmol	22	32	30¾	32	+ ¼
Collins Radio	34	50⅜	49½	49½	— ¼
Colorado F&I	44	14⅛	14	14	
Colum Brdcstng	34	35½	34⅝	34⅝	— ⅜
Columbia Gas	25	22	21⅞	22	
Colum & So El	4	49½	49¼	49¼	
Cmmcl Credit	15	69	68¼	68¾	+ ½
Cmmcl Solvent	25	20⅜	19½	20⅜	+ ⅝
Comw Edison	14	66⅜	66	66⅜	— ¼
Consol Edison	12	64	63⅝	64	+ ⅛
Consol Nat Gas	15	49	48½	48¾	— ½
Consol Coal	13	29	28¼	28⅝	+ ¼
Container Corp	16	23⅝	22⅞	23½	+ ¼
Continental Bak	4	44⅝	44½	44⅝	— ⅛
Continental Can	26	32¼	31½	32⅛	+ ½
Con Motors	20	7¾	7⅝	7¾	+ ⅛
Continental Oil	14	54¼	53¾	53¾	
Controls Amer	2	22⅜	22⅝	22⅝	— ⅛
Corn Products	35	75¼	74½	75	+ ¼
Cosden Petrol	3	19	19	19	+ ¼
Crane Company	14	45⅜	44¼	45¼	+ 1
Crown Zellerbach	52	49½	48	49¼	+ ¾
Crucible Steel	34	16¼	16⅛	16¼	+ ⅛
Cudahy Packing	14	9¼	9	9	— ⅛
Curtiss Wright	40	15⅜	15	15¼	
—D D—					
Daystrom	14	31¼	30¼	30¼	—1
Dayton Pow & Lt	4	55	54½	54½	— ¼
Decca Records	43	37⅜	36	36⅞	+ 1⅛
Deere & Co	35	51½	50⅜	51⅜	+ ⅛
Del & Hudson RR	15	20⅜	20⅛	20⅜	+ ⅛
Distillers Seag	2	31⅜	31⅜	31⅜	— ⅛
Douglas Aircraft	27	29¼	28⅞	28⅞	
Dow Chemical	48	73⅞	72⅞	73	— ½
Dresser	22	20⅜	20⅛	20⅜	+ ⅛
Du Pont	25	185¾	182¼	182½	—1¼
—E E—					
Eastern Airl	23	22¾	22⅜	22½	— ¼
East Gas & Fuel	2	30	29¼	30	+1
Eastman Kodak	32	110¼	109	109⅜	+ ⅜
Elec Auto Light	2	46¾	46¾	46¾	— ¼
Elec Strg Bty	12	51½	49½	51½	+ 2¼
El Paso Nat Gas	3	11⅜	11⅛	11¼	+ ⅛
Emerson Radio	2	11⅜	11¼	11¼	— ⅛
Endicott Johnson	2	28	27½	28	+ ½
Erie Lack	28	5⅝	5⅜	5⅜	— ⅛
Ex-Cell-O Corp	2	34⅜	34	34	— ⅜
—F F—					
Fairchild Engine	25	5⅞	5¾	5¾	— ⅛
Falstaff Brewing	12	37½	36	37½	+ 1½
Federal Mogul	5	26¼	25¼	25¾	— ⅜
Ferro Corp	12	43½	42½	43½	+1
Firestone Tire	25	34¼	33¾	34	— ¾
First Nat Stores	3	50½	49½	50⅛	+ ⅜
Flintkote Co	3	24⅞	24⅝	24¾	— ¼
Food Fair Stores	273	30⅜	29	29¾	— ⅜
Food Mart	35	11⅜	11¼	11½	— ⅛
Ford Motors	60	63¼	62⅝	62⅝	— ⅜
Freeport Sul	5	28⅛	27¾	28⅛	+ ½
Fruehauf Trailer	24	17⅞	17½	17½	— ½
—G G—					
Gen Acceptance	2	18⅛	18	18	— ⅛
Gen Dynamics	40	40¾	39¾	39¾	—1⅛
Gen Electric	180	75¾	74¾	74⅞	— ⅜
General Foods	27	69⅞	68⅜	69½	+ 1½
General Mills	9	29⅜	29⅛	29⅛	— ⅜
General Motors	170	41	40⅜	40⅞	
Gen Pub Util	53	26¼	25¾	26¼	+ ¼
Gen Stl Cl	5	24½	24⅛	24½	+ ⅜
Gen Tel & El	34	25⅜	25⅛	25⅛	— ½
Gen Tire & R	35	50¼	49⅜	49⅜	— ⅛
Gillette Co	4	88¾	88¼	88¾	+ ¼
Glen Alden	43	11⅜	11⅜	11⅜	
Glidden Com	4	37⅛	36⅞	37⅛	+ ¼
Goodrich B F	58	46⅜	45⅞	46	— ¼
Goodyear T&R	25	37⅛	53⅞	36½	+ ½
Graham Paige	4	1⅞	1¾	1¾	
Grant W T	21	30¼	29⅝	30	
Great A&P	25	34	33⅜	33⅜	— ⅜
Gt Nor Paper	20	45¼	44¼	45	+ ⅜
Great Nor Rwy	16	44⅝	44	44½	+ ⅜
Great West Sug	5	28½	28⅛	28½	+ ⅛
Gt West Sug pf	14	27½	26⅝	27½	+ ⅝
Freyhound Corp	9	20⅜	20⅛	20⅜	+ ¼
Grumman Airc	44	33⅜	33	33	— ⅜
Gulf Mo & Ohio	16	18⅜	18⅛	18⅛	— ¼
Gulf Oil Corp	96	30⅛	29⅝	29¾	— ⅛
—H H—					
Halliburton Oil	16	41	40¾	40¾	— ¼
Hammermill Papr	4	27	27	27	— ¼
Harb Walker	4	43	42⅞	43	+ ½
Hercules Powder	9	78¼	78	78¾	+ ⅝
Hilton Hotel	7	31½	30⅜	31½	+ ¾
Holland Furnace	10	10⅜	10¼	10½	
Homestake Mng	16	48⅝	47	47	— ⅝
Hooker Chem	17	32¼	31⅝	32¼	+ ⅝
Howe Sound	146	13¾	13⅛	13½	— ⅛
Hupp Corp	46	7¼	7⅛	7⅛	— ⅛
—I I—					
Ideal Cement	3	26⅞	26½	26½	— ⅛
Illinois Cen RR	26	29⅛	29⅛	29¼	
Illinois Power	16	57	56¼	56¼	— ½
Indus Rayon	32	17½	16½	17½	+ 1⅛
Ingersoll Rand	25	70½	69⅞	69⅞	— ⅝
Inland Steel	22	39⅞	39¼	39⅝	+ ⅝
Inspiration Cpr	3	34	33¾	33¾	— ¼
Interlake Iron	13	22¾	22¼	22⅜	— ⅛
Intl Bus Mach	18	555	552½	554	+1
Intl Harvester	49	43⅞	43	43	— ¾
Intl Nickel	59	56¾	55⅞	56¾	+ ⅛
Intl Paper	24	93¾	92⅜	93	— ¾
Intl Tel&Tel	102	43¼	42⅝	43	+ ½
Iowa P&L	4	37½	37¼	37¼	— ⅛
—J J—					
Johns Manville	18	54½	53⅞	54½	+ ¾
Jones & Laughlin	60	51⅜	50¼	50½	
Joy Mfg	9	34¼	33⅞	34¼	+
—K K—					
Kaiser Aluminum	24	38¼	37⅛	38¼	+ ⅝
Kan City South	5	69¼	68¾	69	— ¼
Kelsey-Hayes	12	33¼	33	33	— ⅜
Kennecott Cpr	16	75⅜	74	74¼	—1¼
Kern Cty Land	3	51½	51¼	51½	
Kerr McGee	8	58⅜	57¾	57¾	— ⅞
Kimberly Clark	14	84¼	83⅛	83¾	— ¾
Koppers Co	14	36	35⅝	35⅞	— ⅛
Kresge S S Co	2	28⅝	28⅜	28⅝	+ ¼
Kress S H	7	23⅜	23	23⅜	+ ⅛
Kroger Co	2	11⅝	11¼	11¼	— ¼
—L L—					
Lee Rubber & T	2	15	14⅞	14⅞	— ⅛
Lehigh Coal Nav	3	11	10⅞	10⅞	
Lehigh Port Cem	19	28⅝	28¼	28⅝	+ ⅜
Lehigh Val Ind	3	1⅜	1⅜	1⅜	+ ⅛
Lehigh Val RR	22	4⅜	4¼	4⅜	
Lehman Corp	5	27⅜	27⅜	27⅜	— ⅜
Lerner Stores	2	25¼	25⅛	25⅛	— ¼
L-O-F Glass	23	49¼	48½	48⅜	— ⅝
Lib McNl & Lib	17	10⅛	10	10	
Liggett & Myers	14	82⅞	82	82⅝	+ ⅛
Link Belt	6	45	44⅜	44⅜	— ⅝
Lockheed Aircft	34	26⅜	25⅞	25⅞	— ⅛
Loew's Inc	6	16	15⅜	15⅜	
Lone Star Gas	6	43⅞	43⅝	43⅞	
Lorillard Tob	19	38¼	37⅞	37⅝	— ⅜
Louisville & Nash	14	48⅜	48⅛	48⅛	— ⅛
Lukens Steel	14	52⅞	51¾	51⅞	— ⅛
—M M—					
Mack Trucks	16	31⅞	31¼	31⅜	+ ⅜
Magma Corp	7	40	38¾	38¾	
Marine Midland	34	24	23⅜	24	+ ⅛
Marshall Field	2	55¼	55	55¼	— ¼
Martin Co	31	60¾	59⅝	59⅞	— ¼
May Stores	26	42¼	42½	43⅛	+ ⅛
McCrory Corp	4	12⅜	12⅜	12⅜	
McGraw Edison	17	32½	31⅝	31⅝	+ ⅛
McKesson & Rob	24	37¾	36¾	37¾	+ 1¼
Melville Shoe	3	29⅜	29⅛	29⅜	— ¼
Merck & Co	63	81	78½	81	+3¼
Midland-Ross	1	52¼	52¼	52¼	+ ¾
Minn-Honeywell	47	132½	131	132½	+ 2½
Minn-Moline	285	24¼	22	24¼	+ 2⅝
Minn Mining	114	68⅞	67¼	68⅝	+ ⅜
Minute Maid	9	32¼	32	32	+ ⅛
Mo-Kans-Tex	14	3⅜	3½	3½	— ⅛
Missouri Pacific	9	35½	35	35¼	— ⅜
Monsanto Chem	90	44¼	43⅜	43⅞	+ ⅜
Monterey Oil	39	38¼	38⅛	38¼	+ ⅛
Mont Ward	40	27	26½	26⅝	— ¼
Morrell John	44	34⅛	33¾	34	+ 1⅛
Motorola Inc	40	71¾	70½	71¼	+ ⅝
Murphy G C	4	48	48	48	+ ¼
Murray Corp	4	27⅛	27⅛	27⅛	— ¼
—N N—					
NAFI	396	34	32¼	33⅞	+ 2
National Biscuit	24	77¼	77	77¼	+ ¼
Nat Cash Regis	40	58⅛	57	58⅛	+ 1¼
Nat City Lines	14	21½	21⅛	21½	+ ⅛
National Dairy	49	62½	61½	62⅝	+ ⅛
National Distil	43	25	24¾	24⅞	— ⅛
National Fuel	4	23	22¾	22¾	— ¼
Nat Gypsum	14	55	54¾	54¾	— ¼
National Lead	24	85¼	85	85⅛	— ⅛
National Steel	4	78¼	78¼	78¼	+ ¼
National Tea	4	15½	15¼	15¼	— ¼
Nat Theaters	44	5	4¾	5	+ ⅛
Newberry's	2	38	37⅞	37⅞	— ⅛
Newport News S	13	45¾	45⅜	45¾	+ ¼
New York Cent	43	15¼	15	15⅛	
N Y Chi & StL	49	38⅛	38	38	— ⅛
Niag Moh Power	23	38⅛	37¼	37½	— ¾
Norfolk & West	4	96½	95⅜	96½	+ ¼
North Amer Avia	44	45⅜	44⅜	45¼	+ 1½
No American Car	13	44½	44	44⅜	+ ½
Northern Nat G	13	30⅜	30⅛	30⅛	
Northern Pacific	44	41	40½	41	+ ¼
North St Pw	3	27⅞	27⅜	27¾	— ¼
Northwest Airl	14	14⅞	14⅝	14⅝	— ¼
—O O—					
Ohio Edison	23	34⅜	34⅛	34⅛	— ¼
Ohio Oil	45	35⅝	34⅜	34¾	— ¼
Oklahoma G&E	1	34¾	34¾	34¾	— ¼
Okla Nat Gas	15	30½	30⅜	30½	+ ¼
Olin Mthieson	44	38⅝	38⅜	38¾	+ ⅜
Otis Elevator	14	54⅜	53⅝	53⅝	
Outboard Marine	44	22⅞	22½	22⅝	— ⅛
Owens Corning	16	95½	93½	95½	+ 2
Owens-Illinois	4	89	88¾	89	
Oxford Paper	14	26	25½	25½	— ¼
—P P—					
Pacific Gas & El	14	68¾	67¾	68¾	+ ¾
Pacific Light	6	50¾	50⅛	50¼	+ ⅛
Pan Am Wld Al	44	17	16⅞	17	
Panhan EP Line	16	46	45⅝	45⅝	— ⅜
Paramount Pic	19	52	51¼	51¼	— ⅜
Parke-Davis	43	38	37½	37⅝	— ⅛
Peabody Coal	249	20½	20⅛	20½	+ ½
Penney J C	23	42½	40¾	42	+ 1⅜
Penn Dixie Cem	14	26⅝	26¼	26¼	— ¼
Penn Power & Lt	7	27¼	27	27¼	+ ⅛
Pennsylvania RR	67	11¾	11½	11⅝	+ ⅛
Pepsi-Cola	16	44½	44¼	44½	+ ½
Pfizer	62	30¼	29⅝	30¼	+ ⅝
Phelps Dodge	25	46½	45¾	46¼	— ¼
Philadelphia El	6	51⅛	50⅛	50½	— ⅛
Philco	44	17¼	16⅝	16⅞	+ ⅛
Philip Morris	13	76¾	75⅞	76¾	+ 1½
Phillips Petrol	26	53½	52⅝	52⅝	— ⅞
Piper Aircraft	16	52¾	52⅛	52⅝	— ¼
Pitts Pl Glass	16	64⅞	64⅜	64⅜	+ ¾
Polaroid	42	228½	225¼	226¼	+1
Procter & Gam	9	135	134	134	—1
Public Serv E&G	23	41½	41	41¼	+ ⅜
Pullman Inc	7	31⅜	31¼	31¼	— ¼
Pure Oil	24	33	32½	33	+ ½
—R R—					
Radio Corp Amer	23	56¼	54⅜	55⅛	—1⅛
Raytheon Mfg	27	33⅛	32⅜	33	
Reading Co	6	9	8⅞	8⅞	
Republic Avia	7	29⅛	28½	28½	
Republic Steel	40	51½	50¼	50½	— ¼
Revlon	75	72½	71	71¼	— ⅛
Rexall Drugs	113	40⅝	40	40⅛	— ⅜
Reynolds Metals	34	40⅝	39⅝	40⅞	+ 1¼
Reynolds Tobacco	22	91¾	91	91¾	— ⅜
Richfield Oil	2	87¼	87	87¼	+ ¾
Riegel Paper	6	25⅛	25	25⅛	
Robertshaw Ful	1	36¼	36¼	36¼	— ⅛
Rochester G&E	4	45⅛	45	45	
Rockwell Stan	13	27⅜	27	27	— ⅜
Rohr Aircraft	6	18	17¾	18	+ ¼
Royal Dutch Pet	79	32⅜	32	32¼	— ⅛
Royal McBee	16	13	12⅞	12⅞	
Ruberoid	4	37	36⅜	37	
—S S—					
Safeway Stores	15	37¼	36⅜	37⅛	
St Joseph's Lead	14	30	29⅝	30	+ ½
StL San Fran RR	15	15⅞	15⅜	15⅝	+ ¼
St Regis Paper	18	32¾	32⅛	32½	+ ¼
San Diego Gas	5	29⅛	29	29⅛	+ ⅛
Sangamo Elec	8	14½	13⅝	14⅜	+ ⅛
Savage Arms	3	13½	13½	13½	+ ½
Schenley Ind Inc	16	21⅜	21⅜	21⅝	— ⅛
Schering Corp	22	48⅜	47⅞	48⅜	+ ⅛
Scott Paper	19	88	86⅝	87⅜	+ ¾
Seaboard Airl	2	34⅛	33⅞	34	— ⅛
Sears Roebuck	23	54⅞	54½	54⅝	
Servel Inc	125	13¼	12	13¼	+ 1¼
Sharon Stel	14	21⅛	20	20	—1
Shell Oil	26	40¾	40⅜	40⅜	
Shell Transport	4	17⅞	17⅞	17⅞	+ ⅛
Sheller Mfg	2	16½	16⅛	16⅛	
Sheraton Corp	26	17⅜	17¼	17¼	
Simmons Co	2	42⅜	41⅝	41⅝	— ⅝
Sinclair Oil	60	34⅞	34⅜	34⅞	+ ⅛
Socony Mobil Oil	90	38	37½	37⅝	— ¼
Sou Cal Edison	12	65	64⅝	65	
Southern Com	38	45⅞	45½	45⅝	
Sou Nat Gas	26	38⅞	38¼	38⅜	+ ⅛
Southern Pac	13	19¾	19½	19⅝	+ ⅛
Sperry Rand	188	19	18⅝	18⅝	— ⅛
Standard Brands	4	50	49¾	49⅞	— ⅛
Std Oil Calif	116	45⅝	45¼	45⅝	+ ¼
Std Oil Ind	68	44½	44⅜	44½	+ ⅛
Std Oil NJ	504	38⅝	38¼	38¼	— ⅛
Std Oil Ohio	2	49¾	49	49	— ½
Stanley Warner	8	25⅞	25⅛	25½	+ ¾
Sterchi Bros	1	14	14	14	
Sterling Drugs	14	62½	61⅝	62½	+ ⅞
Stewart Warner	1	23¾	23¾	23¾	
Stone & Webster	2	50⅝	50	50	
Stude Packard	245	7⅜	7⅛	7⅜	+ ⅛
Stude Pack wi	248	7	6⅝	6¾	+ ¼
Sunray Mide Oil	25	22⅞	22¾	22⅞	— ⅛
Swift & Co	15	47¼	46½	47¼	+1
—T T—					
Tenn Gas Tr	77	23	22¾	23	
Texaco Inc	48	80	79¼	79⅝	— ⅜
Texas Gas	3	35⅜	35⅛	35⅛	
Texas Gulf Prod	193	25¼	24	25¼	+ 1⅜
Texas Gulf Sul	45	17	16¾	16⅞	
Texas Instrument	23	181¾	177	179	+ ¼
Tex & Pac Rwy	10	67¼	67¼	67¼	— ¾
Thompson R W	24	64¼	63¾	63⅞	+ ⅛
Tidewater Oil	69	20⅛	19⅞	20	+ ⅛
Timken Roller B	2	45⅜	45⅛	45⅛	+ ⅛
Tri Continental	19	36⅝	36⅜	36⅝	+ ¼
20th Century Fox	18	41⅝	40¼	40⅝	+ ⅜
TXL Oil	50	19½	18⅞	19½	+ ⅝
—U U—					
Underwood Corp	20	45⅝	44⅞	45	+ ¼
Union Carbide	8	117	116¼	116¼	
Union Oil Calif	28	45	44⅝	44⅝	— ⅛
Union Pac RR	36	28½	28

Food Shares Help Lift Market To Firm Ground

NEW YORK (UPI) — The normally staid food shares took on a new aura of glamor Friday and helped lift the stock market into firmer ground for the first time in a week.

Demand for the eatin' shares apparently was inspired by the newest American fad—diet foods. A glowing article about the fat-fighters in an advertising publication reportedly soon to be released caused large runups in the entire group.

Borden, which has already been cashing in on its diet product, rose 5¼. Other food gainers included Gerber 2, Pet Milk 4⅛, Quaker Oats 4, General Foods 1½ and Fairmont 1⅞.

The latter section completely overshadowed all other groups and even helped boost Chock Full O'Nuts 2⅝, Coca-Cola 1⅝ and Frank Shattuck over 1. Some good gains were also recorded by the electronics, a few drugs, aircrafts, motion pictures and building materials.

The Dow-Jones industrial average rose 1.44 to 596.00 while the rails tacked on 0.24 to 128.12 and utilities eased 0.10 to 95.38. Volume amounted to 3,140,000 shares against 3,090,000 on Thursday.

Advances outnumbered declines by 548 to 419 but new lows ran well over new highs — 49 to 23. All told, 1,223 issues were traded including 286 which remained unchanged.

U.S. Steel was conspicuous in that section by rising 1⅜ while Youngstown added ⅛ despite a report of lower operations in its area next week. For a change, Bethlehem did not close at new low but held even at 37⅞.

Jersey Standard, however, continued to lose ground, ⅛ point at 38¼. Chrysler ran up 1⅝ in the motors in the wake of its 50-cent year-ender while American Motors added ¼ point on the reshuffle of its top brass presumably in preparation for more activity in the foreign auto market. GM didn't move.

Drug stocks were widely irregular with Merck ahead 3¾ and American Home Products down 2¾. Likewise the vendings with Universal Match off 1⅛ and others in the group up fractions. North American moved up 1⅛ in the aircrafts despite lower earnings while Avco gained a large fraction on an $8 million contract.

Stocks on the American Exchange were irregularly higher Friday in moderate trading.

New York Stock Quotations

NEW YORK (UPI) — Stock Prices:

(in hnds)	Sales	High	Low	Close	Chg
—A—					
ACF Industries	10	36⅜	36¼	36⅜	+ ⅛
Adams Express	12	24	23¾	23⅞	+ ⅛
Admiral Corp	18	10¾	10½	10⅝	
Air Reduction	17	71½	71	71¼	+ ¾
Alco Products	25	12⅛	12	12	
Alleghany Corp	55	9⅞	9⅝	9⅝	
Alleghany Pow	20	41	40⅞	41	+ ½
Allegheny Ludlum	20	33¼	32⅞	32⅝	
Allied Chemical	23	50¼	49¼	49⅞	+ ⅛
Allied Mills	4	36¼	36	36	+ ¼
Allis Chalmers	56	23½	23⅛	23⅛	
Alpha Portland	9	25¼	24⅝	25	
Aluminium Ltd	85	30½	30¼	30½	+ ¼
Aluminum Co	90	64	62¾	63⅝	+ ¾
Amerada Petrol	24	67	66⅜	66½	
American AirL	42	19	18⅝	18⅞	+ ⅛
American Baking	3	37	36⅝	37	
American Bosch	135	16½	15⅜	15⅝	+ ⅛
Amer Brake Shoe	7	37⅞	37¼	37⅝	
Amer Broad-Para	92	42½	41¾	42⅛	— ⅜
American Can	123	31½	31⅛	31⅜	+ ¼
Amer Chain&C	2	41½	41¼	41½	+ ½
Amer Cyanamid	68	41⅜	40⅝	40⅞	
Amer Electric	30	55	53⅞	54½	+ ½
Ameri & For P	15	7¾	7⅝	7¾	
Amer Home Pr	9	179½	177	177	—2¼
Am Mach Fdy	84	78⅞	77¼	78⅛	+ 1¾
Amer Mtl Climax	35	24⅝	24⅛	24⅛	+ ⅛
American Motor	1030	19⅝	18⅝	19½	+ ¼
American Smelt	43	55⅝	55¼	55⅜	+ ⅛
American Stand.	45	12	11⅞	12	+ ⅛
Amer Steel F	18	26⅞	26½	26⅞	
American Stores	5	74½	74	74¼	— ⅛
American Sugar	10	29⅝	29¼	29¼	+ ¼
American T&T	120	95½	94⅝	95	— ¼
American Tobacco	24	61	60⅜	61	+ ⅝
American Viscose	24	40¾	40⅛	40⅛	— ½
American Zinc	5	15⅜	15½	15½	+ ¼
Ampex	171	23⅜	22⅝	23⅛	+ ½
Anaconda Co	24	44⅛	43⅜	43⅝	+ ⅜
Anaconda W&C	210	31¼	31	31	— ⅛
Anchor Hocking	5	33⅜	33¼	33¼	
Argo Oil	5	35½	35⅛	35½	+ ⅜
Armco Steel	35	63¾	62½	63¾	+ ⅝
Armour Co	57	37⅝	36¾	37⅝	+ ⅝
Armstrong Cork	14	49¼	48⅞	49¼	+ ⅛
Ashland Oil	25	20¼	19⅝	20¼	+ ½
Atchison Topeka	54	23	22⅝	22⅞	+ ⅜
Atlantic Coastline	5	43	42⅝	42¾	— ½
Atlantic Refg	14	40¼	40	40	
Atlas Corp	2	3¼	3⅛	3⅛	
AVCO Corp	92	14¼	13⅝	14¼	+ ⅝
—B B—					
Babcock & Wilcox	21	34⅞	34⅛	34⅞	+ ⅛
Baldwin Lima	135	12⅝	12¼	12⅝	+ ½
Balti & Ohio RR	18	28⅛	28½	28¾	+ ⅝
Balti & O pfd	1	49⅝	49⅝	49⅝	+ ⅛
Bath Iron Works	3	50	49½	49½	
Beatrice Foods	22	52⅝	52	52⅝	+ ⅝
Beech Airc	20	22¼	21⅜	21½	— ¼
Beech-Nut LS	8	48½	47¾	48½	+ ½
Bell Int	7	12⅝	12¼	12¼	— ¼
Bendix Aviation	9	63	62¼	63	+ 1
Bethlehem Steel	298	37⅝	37½	37⅞	
Bhaw-Knox	10	29⅞	29¼	29⅝	+ ¾
Bliss E W	8	14¼	13⅞	14¼	
Boeing Air	55	36⅞	36⅜	36⅝	+ ¼
Bond Stores	3	18⅝	18⅝	18¾	+ ¼
Borden Com	178	67	61	65½	+ 5¼
Borg-Warner	40	33	32¾	32⅞	— ⅛
Bridgeport B	14	22⅝	22	22	— ⅛
Briggs Manufac	4	6	6	6	
Bristol-Myers	10	57⅜	57	57⅜	+ ⅛
Bruns Corp	105	91⅞	90⅝	91¼	+ ⅛
Buckeye Pipe	3	37¼	37¼	37¼	+ 1¼
Bucyrus-Erie	16	13⅛	11⅞	13	+ ¼
Budd Company	60	14¼	14	14	
Bullard Com	4	11⅝	11¼	11¼	
Burlington In	60	16⅝	16⅜	16⅝	— ⅛
Burroughs Corp	10	27⅝	27⅛	27⅛	— ⅛
—C C—					
Calif Packing	1	40¾	40¾	40¾	+ ¼
Campbell Soup	40	82⅞	82	82½	
Canadian Pacific	18	22⅝	22	22⅜	+ ⅛
Capital Airlines	28	5⅜	5½	5⅜	
Carolina P&L	6	41¼	40⅜	40¾	— ⅛
Carrier Corp	13	30⅝	30¼	30¼	
Case J I	38	8	7¾	7⅞	— ⅛
Caterpillar Tr	58	30	29½	29¾	+ ⅛
Celanese Corp	15	22	21½	22	+ ⅜
Cerro de Pasco	20	30½	30⅛	30½	+ ⅛
Certain-Teed	8	13½	13⅜	13⅜	+ ⅛
Cessna Aircraft	7	32¾	32⅝	32⅝	— ⅛
Champion Sparkg	15	43½	42⅝	43¼	+ ½
Ches & Ohio RR	10	58⅛	57⅞	57⅞	— ⅛
Chrysler Corp	148	40⅛	39⅝	40	+ 1⅜
Cinci G&E	12	35	35	35	— ¼
CIT Financial	30	65¾	65	65½	+ ⅛
Cities Service	15	45⅜	44	45⅜	+ 1½
Clevite Corp	15	58	57⅜	57⅝	+ ½
Coca-Cola	12	72½	72	72½	+ ½
Colgate Palmol	22	32	30¾	32	+ ⅛
Collins Radio	34	50⅜	49½	49½	— ¼
Colorado F&I	44	14⅛	14	14	
Colum Brdcstng	34	35½	34⅝	34⅝	— ⅜
Columbia Gas	25	22	21⅞	22	
Colum & So El	4	49½	49¼	49¼	
Cmmcl Credit	15	69	68¼	68⅜	+ ½
Cmmcl Solvent	25	20⅜	19½	20⅛	+ ⅛
Comw Edison	14	66⅜	66	66⅛	— ⅛
Consol Edison	12	64	63⅝	64	+ ⅛
Consol Nat Gas	15	49	48½	48¾	— ½
Consol Coal	13	29	28¼	28⅝	+ ¼
Container Corp	16	23⅝	23⅛	23½	+ ⅛
Continental Bak	4	44⅜	44½	44⅜	— ⅛
Continental Can	26	32¼	31½	32⅛	+ ½
Con Motors	20	7¼	7⅛	7⅛	+ ⅛
Continental Oil	14	54¼	53⅝	53⅝	
Controls Amer	2	22½	22⅝	22⅝	— ⅛
Corn Products	35	75¼	74½	75	+ ¼
Cosden Petrol	3	19	19	19	+ ¼
Crane Company	14	45⅜	44¼	45¼	+ 1
Crown Zellerbach	52	49½	48	49¼	+ ¾
Crucible Steel	34	16¼	16⅛	16¼	+ ⅛
Cudahy Packing	14	9¼	9	9	— ⅛
Curtiss Wright	40	15⅜	15	15¼	
—D D—					
Daystrom	14	31¼	30¼	30¼	—1
Dayton Pow & Lt	4	55	54½	54½	— ¼
Decca Records	43	37⅜	36	36⅞	+ 1⅛
Deere & Co	35	51½	50⅝	51⅜	+ ⅛
Del & Hudson RR	15	20⅝	20⅛	20⅝	+ ⅛
Distillers Seag	2	31⅝	31⅜	31⅝	— ⅛
Douglas Aircraft	27	29¼	28⅜	28⅞	
Dow Chemical	48	73⅞	72⅝	73	— ½
Dresser	22	20⅝	20⅛	20⅝	+ ⅛
Du Pont	25	185¾	182¼	182½	—1¼
—E E—					
Eastern Airl	23	22⅜	22⅜	22½	— ¼
East Gas & Fuel	2	30	29¼	30	+ 1
Eastman Kodak	32	110¾	109	109⅝	+ ⅜
Elec Auto Light	2	46¾	46¼	46⅜	— ¼
Elec Strg Bty	12	51½	49½	51½	+ 2¼
El Paso Nat Gas	3	11⅜	11¼	11¼	+ ⅛
Emerson Radio	2	11⅜	11¼	11¼	— ⅛
Endicott Johnson	2	28	27½	28	+ ½
Erie Lack	28	5⅜	5⅜	5⅜	— ⅛
Ex-Cell-O Corp	2	34⅝	34	34	— ⅜
—F F—					
Fairchild Engine	25	5⅞	5⅝	5⅝	— ¼
Falstaff Brewing	12	37½	36	37½	+ 1½
Federal Mogul	5	26¼	25¼	25⅝	— ⅜
Ferro Corp	12	43½	42½	43½	+ 1
Firestone Tire	25	34¼	33⅝	34	— ⅜
First Nat Stores	3	50½	49½	50⅛	+ ⅜
Flintkote Co	3	24⅞	24⅝	24⅝	— ¼
Food Fair Stores	273	30⅜	29	29⅜	— ⅜
Food Mart	35	11⅜	11¼	11½	— ⅛
Ford Motors	60	63¼	62⅝	62⅝	— ⅜
Freeport Sul	5	28⅛	27⅝	28⅛	+ ½
Fruehauf Trailer	24	17⅞	17½	17½	— ½
—G G—					
Gen Acceptance	2	18⅛	18	18	— ⅛
Gen Dynamics	40	40¾	39¾	39¾	—1⅛
Gen Electric	180	75¾	74¾	74⅞	— ⅜
General Foods	27	69⅞	68⅜	69½	+ 1½
General Mills	9	29⅜	29¼	29⅜	— ⅛
General Motors	170	41	40¾	40⅞	
Gen Pub Util	53	26¼	25⅞	26¼	+ ¼
Gen Stl Ct	5	24½	24⅛	24½	+ ⅜
Gen Tel & El	34	23⅝	23⅛	23⅝	— ½
Gen Tire & R	35	50¼	49⅝	49⅝	— ⅛
Gillette Co	4	88¼	88¼	88¾	+ ¼
Glen Alden	43	11⅜	11⅛	11⅜	
Glidden Com	4	37⅛	36⅞	37⅛	+ ¼
Goodrich B F	58	46⅜	45⅞	46	— ¼
Goodyear T&R	25	37⅛	53⅞	36½	+ ½
Graham Paige	4	1⅞	1¾	1¾	
Grant W T	21	30¼	29⅝	30	
Great A&P	25	34	33⅜	33⅜	— ⅜
Gt Nor Paper	20	45¼	44¼	45	+ ⅜
Great Nor Rwy	16	44⅝	44	44½	+ ⅜
Great West Sug	5	28½	28⅛	28½	+ ⅛
Gt West Sug pf	14	27½	26⅝	27½	+ ⅝
Greyhound Corp	9	20⅜	20⅛	20⅜	+ ¼
Grumman Airc	44	33⅜	33	33	— ⅛
Gulf Mo & Ohio	16	18⅜	18⅛	18⅜	— ¼
Gulf Oil Corp	96	30⅛	29⅝	29⅝	— ⅛
—H H—					
Halliburton Oil	16	41	40¾	40¾	— ¼
Hammermill Papr	4	27	27	27	— ¼
Harb Walker	4	43	42⅛	43	+ ½
Hercules Powder	9	78¾	78	78¾	+ ⅞
Hilton Hotel	7	31½	30¾	31½	+ ¾
Holland Furnace	10	10⅝	10¼	10½	
Homestake Mng	16	48⅝	47	47	— ⅝
Hooker Chem	17	32¼	31⅛	32¼	+ ⅝
Howe Sound	146	13¾	13⅛	13½	— ⅛
Hupp Corp	46	7¼	7⅛	7⅛	— ⅛
—I I—					
Ideal Cement	3	26⅝	26½	26½	— ⅛
Illinois Cen RR	26	29⅜	29⅛	29¼	
Illinois Power	16	57	56¼	56¾	— ½
Indus Rayon	32	17½	16½	17½	+ 1⅛
Ingersoll Rand	25	70½	69¼	69⅞	— ⅞
Inland Steel	22	39⅞	39¼	39⅝	+ ⅜
Inspiration Cpr	3	34	33¾	33¾	— ¼
Interlake Iron	15	22¾	22¼	22⅜	— ⅛
Intl Bus Mach	18	555	552½	554	+1
Intl Harvester	49	43⅞	43	43	— ⅜
Intl Nickel	59	56⅜	55⅞	56¼	+ ⅛
Intl Paper	24	93¼	92¾	93	— ¾
Intl Tel&Tel	102	43⅛	42⅝	43	+ ⅛
Iowa P&L	4	37½	37¼	37¼	— ⅛
—J J—					
Johns Manville	18	54½	53⅞	54½	+ ¾
Jones & Laughlin	60	51⅜	50¼	50½	
Joy Mfg	9	34¼	33⅞	34¼	+
—K K—					
Kaiser Aluminum	24	38¼	37⅛	38¼	+ ⅜
Kan City South	5	68¼	68¼	69	— ¼
Kelsey Hayes	12	33¼	33	33	— ⅜
Kennecott Cpr	16	75⅜	74	74¼	—1¼
Kern Cty Land	3	51½	51¼	51½	
Kerr McGee	8	58⅛	57¾	57¾	— ⅛
Kimberly Clark	14	84¼	83⅛	83⅛	— ¾
Koppers Co	14	36	35⅝	35⅞	— ⅛
Kresge S S Co	2	28⅜	28⅜	28⅜	+ ¼
Kress S H	7	23⅝	23	23⅛	+ ⅛
Kroger Co	2	11⅝	11¼	11¼	— ¼
—L L—					
Lee Rubber & T	2	15	14⅞	14⅞	— ⅛
Lehigh Coal Nav	3	11	10⅞	10⅞	
Lehigh Port Cem	19	28⅝	28¼	28⅝	+ ⅜
Lehigh Val Ind	5	1⅜	1⅜	1⅜	+ ⅛
Lehigh Val RR	22	4⅜	4⅛	4⅛	
Lehman Corp	5	27⅜	27⅜	27⅜	— ⅜
Lerner Stores	2	25¼	25¼	25¼	— ¼
L-O-F Glass	23	49¼	48½	48⅝	— ⅜
Lib McNl & Lib	17	10⅛	10	10	
Liggett & Myers	14	82¾	82	82⅜	+ ¼
Link Belt	6	45	44⅜	44⅜	— ⅛
Lockheed Aircft	34	26⅜	25⅞	25⅞	— ⅛
Loew's Inc	6	16	15⅞	15⅞	
Lone Star Gas	6	43⅞	43⅜	43⅞	
Lorillard Tob	19	38¼	37⅞	37¾	— ⅛
Louisville & Nash	14	48⅜	48¼	48¼	— ⅛
Lukens Steel	14	52⅞	51¾	51⅞	— ⅛
—M M—					
Mack Trucks	16	31⅞	31¼	31¼	+ ⅜
Magma Corp	7	40	38¾	38¾	
Marine Midland	34	24	23⅝	24	+ ⅛
Marshall Field	2	55¼	55	55¼	— ¼
Martin Co	31	60⅞	59⅝	59⅞	— ¼
May Stores	26	43¾	42½	43⅛	+ ⅛
McCrory Corp	4	12⅜	12⅜	12⅜	
McGraw Edison	17	32½	31¾	31⅞	+ ⅛
McKesson & Rob	24	37⅝	36¼	37⅜	+ 1¼
Melville Shoe	3	29⅝	29⅛	29⅜	— ¼
Merck & Co	63	81	78½	81	+ 3¼
Midland-Ross	1	52¼	52¼	52¼	+ ¾
Minn-Honeywell	47	132½	131	132½	+ 2½
Minn-Moline	285	24½	22	24¼	+ 2⅜
Minn Mining	114	68⅞	67¼	68⅞	+ ⅝
Minute Maid	9	32¼	32	32	+ ⅛
Mo-Kans-Tex	14	3⅝	3½	3½	— ⅛
Missouri Pacific	9	35½	35	35¼	— ⅜
Monsanto Chem	90	44⅛	43⅜	43⅞	+ ⅜
Monterey Oil	39	38¼	38⅛	38¼	+ ⅛
Mont Ward	40	27	26½	26⅝	— ⅛
Morrell John	44	34⅛	33⅝	34	+ 1⅛
Motorola Inc	40	71¾	70½	71¼	+ ⅝
Murphy G C	4	48	48	48	+ ¼
Murray Corp	4	27⅛	27⅛	27⅛	— ¼
—N N—					
NAFI	396	34	32¼	33⅞	+ 2
National Biscuit	24	77¼	77	77¼	+ ¼
Nat Cash Regis	40	58⅜	57	58⅜	+ 1¼
Nat City Lines	14	21½	21¼	21½	+ ⅛
National Dairy	49	62½	61½	62⅜	+ ⅛
National Distil	43	25	24¾	24⅞	— ⅛
National Fuel	4	23	22¾	23¾	— ⅛
Nat Gypsum	14	55	54¾	54⅞	— ⅛
National Lead	24	85¼	85	85⅛	— ⅝
National Steel	4	78¼	78¼	78¼	+ ¼
National Tea	4	15½	15¼	15¼	— ¼
Nat Theaters	44	5	4⅞	5	+ ⅛
Newberry's	2	38	37⅝	37⅝	— ⅜
Newport News S	13	45¾	45⅜	45⅝	+ ¼
New York Cent	43	15¼	15	15⅛	
N Y Chi & StL	49	38½	38	38	— ⅛
Niag Moh Power	23	38⅛	37¼	37½	— ⅜
Norfolk & West	4	96½	95¾	96½	+ ¼
North Amer Avia	44	45⅜	44⅜	45¼	+ 1½
No American Car	13	44½	44	44⅜	+ ½
Northern Nat G	13	30⅜	30¼	30⅛	
Northern Pacific	44	41	40½	41	+ ¼
North St Pw	3	27⅞	27¾	27¾	— ¼
Northwest Airl	14	14⅜	14⅜	14⅜	— ¼
—O O—					
Ohio Edison	23	34⅞	34⅛	34⅛	— ¼
Ohio Oil	45	35⅝	34⅜	34⅝	— ¼
Oklahoma G&E	1	34⅜	34⅜	34⅜	— ¼
Okla Nat Gas	15	30½	30⅛	30½	+ ¼
Olin Mthieson	44	38⅝	38⅛	38⅜	+ ⅜
Otis Elevator	14	54⅜	53⅝	53⅝	
Outboard Marine	44	22⅞	22½	22⅝	— ¼
Owens Corning	16	95½	93½	95½	+ 2
Owens-Illinois	4	89	88⅞	89	
Oxford Paper	14	26	25½	25½	— ¼
—P P—					
Pacific Gas & El	14	68¾	67⅞	68⅝	+ ⅛
Pacific Light	6	50¾	50⅛	50¼	+ ⅛
Pan Am Wld Al	44	17	16⅞	17	
Panhan EP Line	16	46	45⅜	45⅝	— ⅜
Paramount Pic	19	52	51¼	51¼	— ⅜
Parke-Davis	43	38	37½	37¾	— ⅛
Peabody Coal	249	20½	20⅛	20½	+ ½
Penney J C	23	42½	40¾	42	+ 1⅜
Penn Dixie Cem	14	26⅜	26¼	26¼	— ¼
Penn Power & Lt	7	27¼	27	27¼	+ ⅛
Pennsylvania RR	67	11⅜	11½	11⅜	+ ⅛
Pepsi-Cola	16	44½	44¼	44½	+ ½
Pfizer	62	30¼	29⅝	30¼	+ ⅝
Phelps Dodge	25	46½	45¾	46¼	— ¼
Philadelphia El	6	51⅛	50½	50½	— ⅛
Philco	44	17¼	16⅞	16⅞	+ ⅛
Philip Morris	13	76¾	75⅝	76⅝	+ 1½
Phillips Petrol	26	53½	52⅝	52⅝	— ⅞
Piper Aircraft	16	52¾	52⅝	52⅝	— ¼
Pitts Pl Glass	16	64⅞	64⅜	64¾	+ ⅝
Polaroid	42	228½	225¼	226¼	+1
Procter & Gam	9	135	134	134	—1
Public Serv E&G	23	41½	41	41¼	+ ⅜
Pullman Inc	7	31⅝	31½	31⅝	— ¼
Pure Oil	24	33	32½	33	+ ½
—R R—					
Radio Corp Amer	23	56¼	54⅜	55¼	—1⅛
Raytheon Mfg	27	33⅛	32⅝	33	
Reading Co	6	9	8⅞	8⅞	
Republic Avia	7	29⅝	28½	23½	
Republic Steel	40	51½	50¼	50½	— ¼
Revlon	75	72½	71	71¼	— ⅛
Rexall Drugs	113	40¾	40	40⅛	— ⅜
Reynolds Metals	34	40⅝	39½	40⅝	+ 1¾
Reynolds Tobacco	22	91⅜	91	91⅜	+ ⅝
Richfield Oil	2	87¼	87	87¼	+ ⅜
Riegel Paper	6	25⅛	25	25⅛	
Robertshaw Ful	1	36¼	36¼	36¼	+ ⅛
Rochester G&E	4	45⅛	45	45	
Rockwell Stan	13	27⅝	27	27	— ⅜
Rohr Aircraft	6	18	17¾	18	+ ¼
Royal Dutch Pet	79	32⅜	32	32¼	+ ⅛
Royal McBee	16	13	12⅞	12⅞	
Ruberoid	4	37	36⅝	37	
—S S—					
Safeway Stores	15	37¼	36⅝	37⅛	
St Joseph's Lead	14	30	29⅝	30	+ ½
StL San Fran RR	15	15⅞	15⅝	15⅝	+ ¼
St Regis Paper	18	32¾	32⅛	32½	+ ¼
San Diego Gas	5	29⅛	29	29⅛	+ ⅛
Sangamo Elec	8	14½	13¾	14⅜	+ ⅛
Savage Arms	3	13½	13½	13½	+ ½
Schenley Ind Inc	16	21⅜	21⅛	21⅜	— ⅛
Schering Corp	22	48⅜	47⅞	48⅛	+ ⅛
Scott Paper	19	88	86⅝	87⅜	+ ⅝
Seaboard Airl	2	34⅛	33⅞	34	— ⅛
Sears Roebuck	23	54⅞	54½	54⅝	
Servel Inc	125	13¼	12	13¼	+ 1¼
Sharon Stel	14	21⅛	20	20	—1
Shell Oil	26	40¼	40⅛	40⅛	
Shell Transport	4	17⅝	17⅝	17⅝	+ ⅛
Sheller Mfg	2	16½	16⅛	16⅛	
Sheraton Corp	26	17⅜	17¼	17¼	
Simmons Co	2	42⅜	41⅝	41⅝	— ⅝
Sinclair Oil	60	34⅛	34⅝	34⅞	+ ⅛
Socony Mobil Oil	90	38	37½	37⅝	— ¼
Sou Cal Edison	12	65	64⅝	65	
Southern Com	38	45⅞	45½	45⅝	
Sou Nat Gas	26	38⅞	38¼	38⅝	+ ½
Southern Pac	13	19⅜	19½	19⅝	+ ⅛
Sperry Rand	188	19	18⅝	18⅝	— ⅛
Standard Brands	4	50	49⅝	49⅞	— ⅛
Std Oil Calif	116	45⅝	45¼	45⅝	+ ¼
Std Oil Ind	68	44½	44⅜	44½	+ ⅛
Std Oil NJ	304	38⅝	38¼	38¼	— ⅛
Std Oil Ohio	2	49¾	49	49	— ½
Stanley Warner	8	25⅞	25⅛	25½	+ ⅜
Sterchi Bros	1	14	14	14	
Sterling Drugs	14	62½	61⅝	62½	+ ⅝
Stewart Warner	1	23¾	23⅜	23¾	
Stone & Webster	2	50¼	50	50	
Stude Packard	245	7¾	7⅛	7⅜	+ ⅛
Stude Pack wi	248	7	6⅝	6¾	+ ⅛
Sunray Midc Oil	25	22⅞	22¾	22⅞	— ⅛
Swift & Co	15	47¼	46½	47¼	+ 1
—T T—					
Tenn Gas Tr	77	23	22¾	23	
Texaco Inc	48	80	79¼	79⅝	— ⅜
Texas Gas	3	35⅜	35½	35½	
Texas Gulf Prod	193	25¼	24	25¼	+ 1⅛
Texas Gulf Sul	45	17	16¾	16⅞	
Texas Instrument	23	181¾	177	179	+ ¼
Tex & Pac Rwy	10	67¼	67¼	67¼	— ¾
Thompson R W	24	64¼	63¼	63⅞	+ ⅞
Tidewater Oil	69	20⅛	19⅞	20	+ ⅛
Timken Roller B	2	45¾	45⅛	45⅛	+ ⅛
Tri Continental	19	36⅜	36⅜	36⅜	+ ¼
20th Century Fox	18	41⅜	40¼	40⅝	+ ⅜
TXL Oil	50	19½	18⅞	19½	+ ⅝
—U U—					
Underwood Corp	20	45⅝	44⅞	45	+ ¼
Union Carbide	8	117	116¼	116¼	
Union Oil Calif	28	45	44⅜	44⅝	— ⅛
Union Pac RR	36	28½

LOCAL

WANT AD RATES

CASH MINIMUM $1.05, CHARGE $1.50

No. of Days	15 Wds. or less	Each Word over 15, add:
1	$1.05	7c
2	$2.10	14c
3	$2.85	19c
4	$3.60	24c
7	$5.70	38c

In Memoriams, Cards of Thanks $3.00 for 10 lines or less
30c each line over 10

MAIL YOUR AD WITH REMITTANCE TO
Want Ads: Times-News
Cumberland, Md.

DIAL PA 2-4600

Card Of Thanks

I wish to express my sincere thanks and appreciation to all my friends, neighbors and relatives who were so kind to me during my recent bereavement, the death of my father, Carl M. Sisk. I wish to thank the pallbearers, those who sent flowers, those who donated the use of their cars and anyone who in any manner rendered assistance. To all I am indeed grateful.

RONALD C. SISK

I wish to thank the Orderlies, Aides and Nurses on 2nd Floor west of Memorial Hospital, our many friends and neighbors, Rev. Dr. E. E. Miller, the pallbearers and all those who were so kind during the recent illness and following the death of my beloved husband Sam Scaturro.

MRS. VIRGINIA SCATURRO.

1—Announcements

"SNOW QUEEN"
Thurs.—Fri.—Sat. 7:30 P. M.
Majestic Theatre Piedmont

THE GIFT that will cheer every day through the year like a letter from home. Send the Evening Times, Sunday Times, or the Cumberland News as a Christmas Gift. Christmas Gift Card bearing your name will be sent with each gift subscription. Out-of-Town Mail Subscriptions only. Call Circulation Dept. Dial PA 2-4600.

Automotive

LONACONING MOTORS
Plymouth! DeSoto! Valiant!
'59 Plym. Savoy 4-door V-8 with overdrive
'58 Plym. Station Wagon V-8, 4-door
'57 Plym. Belvedere 4-door V-8, automatic
'57 Chevrolet 2-door 6 cyl., S/S
For a Good Deal see Everett Spiker
Open Eves 'til 10. HO 3-3501
NEXT TO STAUP'S SINCLAIR

FERGUSON TRACTORS
FARM MACHINERY
Kight's Garage. Balto. Pike PA 4-4170

59 FORD Galaxie Hardtop Coupe.
58 STUDE. Pres. 2-dr. HT.
CHEV. 4-dr. S. Wagon V-8
BUICK Sup. 4-dr. H.T.
55 BUICK Super Hardtop Coupe.
AHLBURN'S, Hyndman, Pa. VI 2-3312

Glen-Roy Olds
Cor. Frederick & Henderson Ave.
Dial PA 4-6685

GMC TRUCKS
Case Tractors and Machinery
New Holland Farm Equipment
Wisconsin Engines
We Stock a Complete Line of Parts For Everything We Sell
Collins G.M.C. Truck Co.
Rt. 40 East Phone PA 2-3922

CLEANUP SALE
NO DOWN PAYMENT
24 MONTHS TO PAY

53 Chev. 2-dr. s-s $299
PAYMENT PER MO.....$15
53 Olds H'Top .. $199
PAYMENT PER MO.....$10
52 Ford 8 H'Top . $149
PAYMENT PER MO.....$8
50 Dodge Clb. Cpe. $79
PAYMENT PER MO.....$6
47 Chev. Clb. Cpe. $69
PAYMENT PER MO.....$6

Bill's Used Cars
See Bill for a Real Deal
443 N. Mechanic (9 to 9) PA 4-0218

Red's Used Cars
BUY A QUALITY CAR

61 Ford Falcon 2 dr. H&D
60 Olds. "98" Conv. Loaded
60 Pont. 4-dr. H'Top. Loaded
59 Corvette. Like new!
59 Chev. 2 dr. wagon. R&H
59 Fiat "600" 2 dr. H&D
59 Buick 2 dr HT. Loaded
59 Ford V-8 2 dr. R&H
58 Ford V-8 2 dr. R&H
58 Hillman Minx 4 dr.
57 Pont. 2-dr. H'Top. Nice!
57 Merc. 4 dr. A-1.
56 Chev. 4-dr. Bel Air
55 Ford V-8 H'Top. RH.
55 Chev. 2 dr. R&H

10 CHEAPIES $50 TO $100

722 GREENE ST.
TELEPHONE PA 2-8150

1956 Peerles 35x8 Two Bedroom
No Trade $2100.00
Potomac Mobile Sales, Keyser
ST. CLOUD MOTORS
FROSTBURG, MD. OV 9-9441

— 1st Choice —
USED CARS

THIS WEEK'S SPECIALS

ANOTHER EXECUTIVE SPECIAL
'60 Plymouth Belv. 4 Dr. V8
Beautiful 2 tone green, R, H, A. T., PS, Many other extras!
New Car Warranty!
FACTORY LIST $3166
SALE PRICE $2275

60 Vauxhall 4-Door
Reg. Price $1595 NOW $1395
54 Olds. 4-Dr. "88"
Reg. Price $495 NOW $325
53 Cadillac 4-Dr.
Reg. Price $495 NOW $345

NO DOWN PAYMENT
YEARS TO PAY

Woody Gurley's Inc.
USED CAR LOT
Open weekday eves til 9
212 Greene St. PA 2-0202

Automotive

60 Metropolitan H.T. Cpe., R&H
56 & 57 Olds Sdns., R&H, AT
NELSON AUTO SALES
Potomac St., Ridgeley, RE 8-9290

Deer Hunter's Special
A GO-ANYWHERE LODGE
1960 CORSAIR
SELF-CONTAINED . . TRAVEL TRAILER
(Sleeps 6)
Stove, Refrigerator, Large Water Storage Tank, Built - in Septic Tank. 3-way Gas, Electric and Battery Lights. All-Aluminum Construction. Storm-Screen Jalousie Windows. Furnace Heat.
All For Only $1695 LOW DOWN PAYMENT YEARS TO PAY
Smith's Triangle
322 S. Centre PA 4-6464, PA 4-6466

GEORGE BOWERS SAYS
"Try the rest and get the BEST without any money down!"

	Approx. Mo. Pymnts.
58 MET. HT	$46
57 CHEV. Bel. V8, R&H	$58
56 PLYM. Belv. V8 R&H	$38
56 CHEV. 6 S/S, R&H	$36
55 CHEV. 6 Bel. S/S, R&H	$29
54 CHEV. 6 Bel. 4 dr. R&H, Auto.	$29
54 DE SOTO V8 Firedome, R, H, Auto.	$20
53 DODGE V8 Hardtop, R&H	$15
52 PONTIAC HT. Coupe	$8
50 FORD V8 S/S, R&H	$8
48 Ford Pkup., very good	$19

B & W MOTORS
Corriganville, Md. PA 4-6829

52 SSUDEBAKER ½ TON PICKUP $295
Harold's Used Cars
RT. 220, DINGLE HILL
PA 2-3680, PA 4-0670

56 Chev. 2-dr. 6 S/S $695
Discount Auto Sales
824 N. Mechanic PA 4-6751

1956 FORD 4-DOOR SEDAN, HYDRA-MATIC, RADIO, HEATER. GOOD CONDITION. DIAL PA 2-5138.

1951 WILLYS JEEP. Canvas half cab top. Good mechanical condition. Recently West Virginia inspected. Russell Wolfe, Bayard, W. Va. OWen 3-4151.

Deer Hunter's Special
A GO-ANYWHERE LODGE
60 STAR RAMBLER
(Sleeps 4)
Stove, Refrigerator, Large Water Storage Tank. 3-way Gas, Electric and Battery Lights. All-Aluminum Construction. Storm-Screen Jalousie Windows. Furnace Heat.
All For Only $1895 LOW DOWN PAYMENT YEARS TO PAY
Smith's Triangle
322 S. Centre PA 4-6464, PA 4-6466

USED CARS
THRIFTY, INC.
305 S. Centre St. PA 2-1771

1952 Cadillac sed., exceptionally clean & nice. Outstanding car.
RAUPACH'S GARAGE
N. Mechanic & Bow Sts. PA 2-2100

1954 Chev. '210' 3-dr., S/S, $275
242 Columbia St.

Low Overhead means lower prices on good used cars & trucks
Triple Lakes Auto Mart
220 Past Cresaptown PA 4-4651

SAVE WITH JACK'S
Guaranteed Used Cars
1116 Va. Ave. PA 2-0253—9 to 9

Deer Hunter's Special
A GO-ANYWHERE LODGE
60 SIRRO SCOTTY
(Sleeps 4)
Stove, Ice Box, Water Storage Tank, Electric and Car Battery Lights. All-Aluminum Construction.
All For Only $795 NO DOWN PAYMENT Only $37.70 PER MO.
Smith's Triangle
322 S. Centre PA 4-6464, PA 4-6466

1947 OLDSMOBILE 8, 4 door, automatic, good tires, running condition, $80. Lombard Chain Saw $40. GO Cart $60. Abe Service Station, Fort Ashby, W. Va.

1955 DODGE 4-Door wagon. 6 cyl, SS, R&H, 40,000 mi. Second car. Exceptional. Must Sell. PA 4-2791.

51 Cadillac Conv., overhauled, new top; 50 Chrys. 6 cyl., very clean; 52 Olds. 40 Olds., good running condition. All fully equipped.
McFARLAND AUTO
PA 4-1216 503 Pine Ave. PA 4-7086

WALTER'S USED CARS

1957 Pontiac 4-Door Hardtop Power Steering & Brakes, Auto. trans.
1957 Chevrolet Bel Air 2-Door Hardtop, auto. trans.
1955 Ford Crown Victoria. Straight shift with overdrive.
1953 Ford Ranch Wagon 2-Dr., S/S
Mt. Savage CO 4-5121

— ANY —
IMPORT SERVICE
Gulick's Fiats — New
Authorized Factory Dlr.
PA 2-3650 PA 4-4700
So. Centre or Mech. at Wms.

CROWE PONTIAC CO.
2—1956 Fords—Perfect
2—1955 Mercurys—Good
1—1954 Mercury—Excellent
FROSTBURG MD OV 9-8814

CUMBERLAND'S FINEST
Hare Motor Sales
Wms. at Orchard Dial PA 2-4664

HAVE ROD, MUST SELL

REPRICED to Go! 1937 Ford Coupe with 1953 Mercury Engine. 3 Carburetors. ¾ Cam. New Tires. Everything rebuilt. Many extras. Must sell by Dec. 5th. See anytime:
114 Springdale St. PA 2-0096

4 Wheel Drive Mechanic's Special—Make minor repairs to this 1958 International Pickup 4wd. & save $1,000. Needs slight body repair & new glass. Original cost $4500, present Book Value $2200. Our Special $1200. Penn-Mar Motor Co., LaVale, Open Evenings. PA 2-6340.

1955 MERCURY 4-DOOR, OVERDRIVE, RADIO, HEATER. EXCELLENT CONDITION DIAL PA 2-3454.

TODAY'S SPECIAL
1957 Chevrolet Club Sedan. 6 cyl., stand. trans. Very economical.
ONLY $940
USED CAR SUPERMARKET
630 Greene St. PA 4-4730 9:30 to 9

Automotive

57 Plym Bel 4 dr. V8 $895
IDONI AUTO SALES
"We'll lose $ $ $ before a Customer"
248 N. Mechanic St PA 2-3290

1953 Dodge V-8
Good Shape
Sacrifice $150
Apply 521 Fourth St. at Wempe Drive

1955 DODGE V8, long wheel base, Heavy Duty with Hydraulic operated tail gate. Dial HI 6-2711 after 6. HI 6-2516 daytime. Blaine, W. Va.

1958 METROPOLITAN Hardtop. 2-Tone Yellow and White. Low mileage. Like new condition. Radio, heater, extras. A steal at $895. PA 2-1334.

1958 VOLKSWAGEN Sedan. Gold with whitewalls. Excellent condition. Priced to sell. Will accept trade. PA 4-1629.

1100 Fiat, Will Sell Cheap.
PA 4-9378

TRADE-INS
We have in Stock Two (2) Excellent Values in 1 & 2-Bedroom Mobile Homes

(1) 1955 ABC 8x42
2-BEDROOM — Traded-in on a $12,000 Zimmer Mobile Home. This is a Gold Seal Coach of the Finest Quality. Many of the features are hard to find in today's Mobile Homes costing $7,000 or $8,000, such as Radiant Heat, complete Youngstown Metal Kitchen. Famous Name Appliances, Indirect Lighting, Extra Large Furnace, All-White Bath with Shower, All Aluminum with Baked-on Enamel exterior. Completely furnished and ready-to-live-in!
ONLY $2,995

(2) 53 CONTINENTAL
1-BEDROOM—Center Kitchen with Front Living Room. Bought new by the last owner, it hardly seems possible that it has been lived in. It must be seen to be appreciated. An excellent value for the modest price we are asking.
ONLY $1,795

SMITH'S TRIANGLE MOBILE HOMES
322 S. Centre Cumberland, Md.
PA 4-6464 PA 4-6466

USED CARS

60 Lark 6 cyl., green	$1595
60 Lark 6 cyl., oasis green	$1595
59 Lark 8 cyl., 4-dr., twin traction, automatic, reclining seats, R&H	$1695
59 Mercedes Bentz "220", leather, R&H	$3195
59 Ford Cust. 300, 2-dr., 8 cyl., SS, R&H	$1495
59 Fiat 600, sun roof	$ 975
58 Plym. Savoy H.T., 2-dr., R&H	$1285
57 Stude. Comm. P.S., P.B., 4-dr., R&H, air conditioning	$ 995
57 Buick Spec. H.T. 4-dr. R&H	$1285
57 DeSoto 4-dr. Firesweep R&H	$1135
56 Chev. Belair 6 cyl., SS	$ 795
56 Chev. 8 cyl., A.T., R&H	$ 875
56 Ford 2-dr. 6 cyl., SS, R&H	$ 595
56 Ford 4-dr. 8 cyl., SS, R&H	$ 690
55 Stude. Comm. H.T. cpe. R&H	$ 695
55 Cadillac 2-dr. cpe DeVille, leather, all power	$1895
55 Ford 2-dr. 8 cyl., SS, R&H	$ 695
55 Pontiac 4-dr. R&H	$ 595
55 Hudson Hornet Cont. R&H	$ 495

COLLINS STUDEBAKER
75 Henderson Ave. PA 4-1542
Open Evenings 'til 9

Red's Used Cars
ENJOY WINTER DRIVING. BUY NOW

60 Cadillac Convertible White with Red Interior
60 Chevrolet Convertible
60 Chev. Impala 2-dr. HT. S/S
60 Chev. Corvair 4-dr. R.H.
60 Lark Sedan
60 Pont. Bonneville 4-dr.
60 Chev. ½ Ton Pickup
59 Chev. Impala 4-dr. HT.
59 Chev. Bel Air 2-dr.
59 Pont. Conv. P.S., P.B.
59 Pont. 4-dr. S. Wagon
58 Chev. ½ T. Pkup 8' Bed
58 Ford V-8 4-dr., overdrive
58 Dodge 4 w.d. Pickup
58 Olds 2-dr. HT., P.S., P.B.
57 Ford F-500 4-dr. P.S.
57 Dodge ½ T. Pickup
57 Olds 2 & 4-dr. H'Tops
57 Merc. Station Wagon
56 Chev. 2-dr. V-8, P.G.
56 Ford Victoria. Sharp!
56 Ford 4-dr. S. Wagon
56 Rambler 4-dr. Sedan
56 Merc. 4-dr. R&H.
55 Buick Sup. 2-dr. H'Top
55 Cadillac 2-dr. H'Top
55 Ford Victoria F'matic
55 Ford Custom Sedan
55 Ford 9-Pass. Wagon
54 Buick 4-dr. Sdn. Nice!
54 Chev. Sedan, R.H., S/S
54 Ford V-8 2-dr. S/S
54 Ford V-8 S. Wagon
53 Ford ½ T. Pickup
52 Plymouth Club Coupe
52 Ford V-8 Sedan

All Cars Winterized!
14 WINEOW ST.
Opp. A&P PA 4-7111

Auto Glass

GLASS INSTALLED
(WHILE YOU WAIT)
BEERMAN AUTO PARTS
519-521 N Mechanic PA 4-0250

5—Auto Repairs, Service

POWER BRAKE REBUILDERS
Factory Authorized
New & Exchange Units
Bendix — Midland
G. M. Moraine — Kelsey-Hayes
Auto Electric & Carburetor
507 Henderson Ave. PA 4-1111

5—Auto Repairs, Service

PAINT FRONT END BODY
McFARLAND AUTO SHOP
503 PINE AVE. PA 4-1216

FACTORY Rebuilt Generators, $12.00 exchange, most cars installed $13.50
PRESS AUTO MART Rt 28 RE 8-9616

Winter Treads Tire Sale
670-15, 750-14 retreads $9.95 exch. plus tax. New 670-15 Winter tires: $15.95 exch. plus tax. New 750x14 Winter tires: $19.95 exch. plus tax. All sizes in stock: 12-13-14-15-16 inch sizes. New batteries. Group 1—$9.95 exchange. ANDY'S DUNLOP Tire & Battery Service, 6 Williams St., Ph. PA 2-3190.

7—Business Opportunities

PROPERTY FOR SALE OR LEASE
LaVale on Route 40. Large building or four separate store units. Ideal for Wholesale, Retail or Manufacturing. Plenty parking. Apply Pennsy, Narrows, PA 2-7443.

Office Equipment and Supply. Owner leaving — will assist
P. O. Box 342, Keyser, W. Va.

BARBER SHOP for rent in Barton. Good location, equipment. Apply Fannie Lashbaugh, Barton, Md.

8—Coal For Sale

Berlin Big Vein Coal
$7 TON CHARLES LEYDIG PA 2-2717

BERLIN Big Vein Coal & Best P-size Stoker, oil treated. All varieties
Clite's Coal Co. PA 2-5070

BERLIN COAL PA 2-5353
Oil Treated Pea & Other Stoker Coal

BETTER quality lumpy coal. Slab wood. Stoker & Nut. Ohler's, PA 4-9763, PA 2-2758.

CLEAN SOMERSET COAL
Pea Stoker A. LEPLEY PA 2-0896

COAL & SLABWOOD
BENNY DORSEY — PA 4-7107

BETTER QUALITY LUMPY COAL
TOP HEAT — LOW ASH
MELVIN PORTER CO 4-2122

WILSON'S High Grade Coal $7 ton, nut coal $7.75. Immediate delivery. Phone PA 4-2072.

Coal-Coal-Coal
TRUCKERS
Largest Stock in State
Run of Mine—Pea—Nut
Now Open For Your Convenience
Weekdays 7 a. m. to 12 midnight
Saturdays 7 a. m. to 2 p. m.
For Information Phone
FLeetwood 9-4121
W & W COAL SCREENING PLANT
Route 135 Westernport, Md.

SOMERSET COUNTY Lumpy Coal $7 ton. Stoker Coal $8.50 ton. Guaranteed. George Leydig. PA 4-9790.

SLAB WOOD & COAL
Harry Dolly PA 4-3127
SLABWOOD, COAL
GENERAL HAULING
DIAL PA 4-0876

FIREPLACE WOOD
Reasonable PA 4-2952

9—Electrical Work, Fixtures

ELECTRIC WORK
FREE ESTIMATES ON WIRING
Sterling Electric Co., Inc.
100 N. CENTRE ST. PA 2-4800

ELECTRIC WORK
Motor Repairing, Wiring and Fixtures
QUEEN CITY ELECTRIC CO
Westinghouse Apparatus Agent
158-160 Frederick St. Phone PA 2-1133

10-Financing Money to Loan

Finance Plumbing & Heating
— McKAIG'S —

AUTO LOANS IN 5 MINUTES
National Loan, 201 S. George
DIAL PA 4-6622

LOANS
ON YOUR SIGNATURE ONLY
UP TO $1,500
FAMILY FINANCE CORPORATION
40 North Mechanic Street
Phone PA 4-3600

LOANS in a HURRY!
ON ARTICLES OF VALUE
Also Unredeemed Values
CUMBERLAND LOAN COMPANY
33 Baltimore Street

WE LOAN MONEY
Southern Jewelers, 39 N. Mechanic St.

11—For Rent

ANY AMOUNT of storage facilities for rent at tannery property of the Buchanan Lumber Co. Loading and unloading with lift truck available. Building 120' x 40' $80 per month. PA 2-0650.

FOR RENT—Restaurant known as Valentine's in Ridgeley. Dial RE 8-8730 or inquire 31 Second Ave., Ridgeley.

13—Furnished Apartments

SMITH Apts., 723 Kelly Blvd., Clean and comfortable, laundry facilities. Rent reasonable. PA 2-8100, PA 4-2498.

424 FRANKLIN: Entire 2nd floor; utilities furnished; private bath; 70 degree heat. Adults. $75. PA 2-7799.

TWO FURNISHED ROOMS
19 LAING AVE.

TRAILER Home for Rent, located in LaVale. 2 Bedrooms, Shower and Bath, Kitchen, Living Room. PA 4-5522, anytime.

2 OR 3 ROOMS
ADULTS. REFERENCES
313 CAROLINE ST. PA 4-6523

2 LARGE rooms, private bath. Utilities. Nicely furnished. Adults. References. Apply 10 Altamont Terrace, PA 2-6761.

WEST SIDE — 3 rooms completely furnished. Private bath & porch. Adults only. No pets. PA 2-2460.

THREE ROOMS, GAS AND ELECTRIC HEAT FURNISHED. WEST SIDE. PHONE PA 4-4604.

2 ROOMS. ADULTS ONLY.
APPLY 223 PEAR ST.
DIAL PA 2-4865.

3-ROOM APARTMENT
Apply: 214 Central Ave.

COLUMBIA STREET
Cozy two room furnished apartment, 1st floor, porch, laundry. Strictly private. Adults. PA 2-4816.

3 ROOM FURNISHED APARTMENT
FIRST FLOOR
213 W. SCECOND ST.

14—Unfur. Apartments

5-ROOM Apartment located at Happy Hills Farm, 5 miles west of Frostburg on Route 40. Wonderfuly situated on one of the most beautiful farms in Western Maryland. Newly decorated. Heat furnished. Phone PA 4-5533 for appointment.

4 ROOMS, MODERN. HARDWOOD FLOORS. AUTOMATIC OIL HEAT. DIAL EX 5-5130.

4 ROOMS, BATH.
6 EUCLID PLACE.
INQUIRE 439 N. MECHANIC ST.

5 ROOMS, BATH, HEAT FURNISHED. $65 MONTH. 21 BROWNING ST. RE 8-9574 AFTER 5.

523 CUMBERLAND Street — Excellent neighborhood. 5 rooms. 3rd floor apartment. heat and hot water furnished, rear porch, laundry facilities, private entrance, $50 monthly. Perrin & Perrin. Phone PA 4-2960.

4 ROOMS, YARD
Gay St. $22. Apply 115 Harrison St. Dial PA 2-0454

LA VALE — 517 National Highway. 6 rooms and bath. porches. Heat, water

3-LARGE Rooms, private bath. 3rd floor. Adults only. PA 2-6358. Apply: 546 N. Centre St.

3-ROOM APARTMENT
Private Bath. Private Porch and Yard. 2nd Floor. $35 month.
316 PACA STREET

15—Furnished Rooms

LA VALE—Light Housekeeping Room. Private. $10 week. Dial PA 2-7160. 345 National Hwy.

2 LARGE well heated rooms for settled women. Allowance for help given. 135 Bedford, PA 2-7264.

18—Houses For Rent

SIX ROOM HOUSE, BATH, PACA ST., CLOSE TO WEST SIDE SCHOOL. PA 2-7195.

6 ROOM HOUSE, BATH, GAS FURNACE, 313 BEDFORD ST. PHONE PA 2-7504.

SIX rooms, bath, closets, large clean basement, porches, yard, gas heat. Apply 144 Independence St.

734 MARYLAND AVE.—6 ROOMS, BATH. APPLY 114 S. LIBERTY ST.
DIAL PA 2-6230

6 ROOM house, bath, garage, nice yard. 14 miles North of Cumberland above Lake Koon. PA 2-6014 between 5 - 7:30 P.M.

19—Wanted to Rent

NEWLY transferred Montgomery Ward manager would like to rent 2 or 3 bedroom home. Will pay premium rent. House must be in good location and excellent condition. PA 2-3700.

BEING Transferred to Cumberland area. Need 5 or 6 Room Apartment or House. Suburban area preferred. Family of 3. Immediate occupancy. Box 970-A c/o Times-News.

MAJOR oil company representative desires to rent 2 or 3 bedroom apartment or house, prefer location off highway in outskirts of city. Dial PA 4-4880 after 12 noon.

20—For Sale Miscellaneous

SALE
GREEN APPLIANCES
In the Narrows, in LaVale.
Easy Spin Dry Washer $50
Emerson 21" TV Set $50
Note: We have a Special Low Price on a limited number of Admiral TV sets with remote units.
Shop where you have Free Parking, Easy Terms—Open Evenings.
GREEN APPLIANCES
22 Nat'l. Hwy., LaVale, PA 4-0730

Used Gas and Electric Ranges Like New!
Maytag Wringer Washers
1960 Model TV Sets
— *Terms if desired* —
HARTMAN'S Appliance & General Store
LaVale, Md. 8 to 8 PA 2-6210

NAME BRAND MERCHANDISE
Up to 50% Discount
Drive Out See For Yourself
ROWZEE'S FACTORY OUTLET
1st Bldg. on Right After Crossing
Koon Dam Spillway, open 10 am to 9 pm

PUPPIES Toy Poodles Cocker Spaniels
Mrs. Meek, Vale Summit, OV 9-8145

ELECTROLUX, AIRWAY & HOOVER Replacement Parts: Hoses, Switches, Bags, Cords & Filters. Paper Bags. All Makes & Models. We Deliver!
DIAL PA 4-4610

NEW AND USED FARM MACHINERY
COCHRAN FARM EQUIPMENT
Somerset, Pa. Phone 4348

USED Track Group Assemblies for D-8, D-7, RD-7, HD-5, TD-9. Also new track link Assemblies available for most make crawlers. The Ray Brooks Co., Somerset 6559.

Homelite Chain Saws
ELLERSLIE EQUIPMENT PA 4-1309

STOVES STOVES STOVES
Large assortment. Coal heating and coal cook stoves. Used but in good condition. Reasonably priced. Coal stoves bought, sold and exchanged. 120 Offutt St. PA 2-6147.

Tropical Fish, Turtles, Chameleons, Puppies, Hamsters, Fine Pet Supplies
TRADE WINDS PETS 107 S. LEE

Pioneer Chain Saws
SALES & SERVICE
Davis Garage, Flintstone, GR 8-4344

Discount Surplus Store
442 N. Centre St. — PA 4-4844
Open 9-12, 1-5, 6-9 except Sunday
Over 700 Items to Choose From

Baby Parakeets & Supplies
Marty's, 439 N. Mech., PA 2-7011

BABY PARAKEETS $2.00
117 Wempe Dr after 4 or Saturday

SHALE, TOP SOIL AND FILL
We Deliver or Load Your Truck.
CHEAP DIAL RE 8-9590

The New Underwood Olivetti Portable
IDEAL CHRISTMAS PRESENT
Typewriter Sales & Service. PA 2-6830

TONS OF ROTTEN MANURE
Will deliver. O. D. Ayres
Mt. Pleasant Rd. off Baltimore Pike

¾ YARD Buckeye Shovel. 1-yard Rubber Tired Front End Loader. Adams Tandem Grader. PA 2-6960.

ZENITH TV Norge Appliances, Sales and Service. Bank terms. M. J. Sirna, Ridgeley, W Va., RE 8-9610.

NEVER UNDERSOLD
Meet All Local Advertised Prices
STRAND CUT RATE LIQUOR STORE
Most Convenient Place to Shop
N. CENTRE ST at BALTIMORE ST.

APPLES
Our Pinto Storage & Market will be open for business beginning July 28 and continue open until all fruits are gone. We solicit your patronage and thank you for your past business.
Chertland Orchards, Inc.
PA 2-7013

STATE FARM Mutual, "The Careful Driver Insurance Co." Frank A Trozzo. 439 Cumberland St. PA 4-0323.

Warm Morning Heaters
Now is the time to select the size you need. Coal, Oil or Gas
"People Furniture Store"
REINHART'S 17 BALTIMORE ST.

BICYCLES & lawn mowers repaired, wheels retired. New used bicycles, lawn mowers Clinton, Briggs & Stratton motors & parts. Pickup & delivery service. Vets Bicycles & Mower Supply 30 Queen City Pavement. PA 2-6683.

PAINT SALE!
Rubber base, Enamels, House paint, porch & floor Reg. $5.98 gal. 3.98
QUENTIN M. RICE 19 Laing Ave.

SPECIAL! Sewing Machines adjusted in the home. $2. Electrify and Buy WAKEFIELD Sales PA 2-8430, PA 2-4794

AUTO Insurance to cover State Law $43.38 Also Workmen's Compensation. Fire. GLENN WATSON, PA 2-4040.

YARNS, NEEDLEWORK SUPPLIES CROCHET COTTONS Free instructions. FAY'S, 118 Greene St., PA 2-2768

WEDDING Invitations, announcements, napkins. Federal Printing Co. 300 Columbia St. Phone PA 2-3424.

1960 Hunting Licenses, Deer Stamps, Shells and Supplies!
STORER'S VA. AVE. & 2ND ST. OPEN EVENINGS

USED Refrigerators $25 up. TVs $35 up, Ranges $20 up, Radios $5 up, Freezers $100 up BURKEY'S. LaVale. PA 2-6430.

SPOUTING-Plumbing Supplies and Equipment. Floor and Wall Tile. LaVale Metal Products, Winchester Road. PA 4-9080. PA 2-7089.

TRI-STATE MEMORIAL CO.
LARGEST SELECTION IN AREA
Monuments & Markers
Cresapt'n PA 4-1540 Piedmont El 5-7691

NEW Tire Chains 750, 825, 900, Single Dual and Triple $11 to $18 Set. Deer Rifles $13.50 plus ammunition. New Steel Shelving. Saw Blades, many kinds and sizes 50c to $2.50. Hundreds of New Government Surplus Items. Baughman Contracting Company, LaVale PA 2-4588

PRE-CAST FLAGSTONE WALKS FOR SALE CALL CO 4-4481 6-8 P M. DON H BLANK

BIRD SEED
Wild Bird Seed, small and large sunflower seed. Parakeet feed & treat. Large yellow millet seed.
LIBERTY HARDWARE CO.
51 N. Liberty St. PA 2-7140

Hike Bender's December Farm Equipment Discount Sale
$65,000 worth of new and used Farm Tractors and Implements at Discounts of $13,000.
Sale Starts Dec. 1, Ends Dec. 24
H. G. BENDER
Phone ME 4-3271 Meyersdale, Pa.

PERFECT DRIVING RECORD
Qualifies you for Auto Liability $13.68 4-mos. Conlon Insurance, Algonquin Hotel

20—For Sale Miscellaneous

New 9x12 Linoleum Rugs
$6.95
and many other household items
Call 8 a.m. — 7 p.m.
Bennett Transfer & Storage
Franklin St. PA 2-6770

PONY
Call Fort Ashby 2081

COMPLETE LINE OF HUNTING SUPPLIES
KING'S ONE STOP TACKLE SHOP
420 Virginia Ave.

AMANA STOR-MOR FREEZER REFRIGERATOR, VERY GOOD CONDITION. PA 4-6829

Kitzmiller Memorials
MONUMENTS and MARKERS
All the best Marble and Granite including Rock of Ages Granite and Barre Guild Memorials
Frederick at George PA 2-4300, PA 2-3984
• *"SEE WHAT YOU BUY"*

Drapery & Slipcover Fabrics
Regular to $2.59 for $1.00 a yard
WARHAFT'S 79 N. CENTRE ST.

THE GIFT that will cheer every day through the year like a letter from home. Send the Evening Times, Sunday Times, or the Cumberland News as a Christmas Gift. Christmas Gift Card bearing your name will be sent with each gift subscription. Out-of-Town Mail Subscriptions only. Call Circulation Dept. Dial PA 2-4600.

14 CU. FT. 1961 MODEL ADMIRAL REFRIGERATOR, NEW. $179.95.
5 MARY ST. PA 2-5070

WATCH SALES & REPAIRS
JOHN NEWCOMER
14 Baltimore St. 215 Virginia Ave.

BARGAIN BASEMENT SPECIALS
One Hide-a-Bed
Was $279 ..... NOW $179
Two Hide-a-Beds
Were $259 ..... NOW $159
Two small TV rockers, floor samples were $59.50 Now $34.95
Only at Millenson's can you find values like these!
MILLENSON'S
317 Virginia Ave. PA 2-3930

McCullough Chain Saws
SALES & SERVICE NEW & USED
COSGROVE'S
252 N. Centre St. PA 2-3040

KEEP WINTER'S COLD out with Warp's new crystal clear Flex-o-Glass. Extra heavy Plastic Sheet, entirely transparent. Only 26c ft.
Also window kits 39c each
LIBERTY HARDWARE CO.
51 N. Liberty St. PA 2-7140

GAS Refrigerator, Table Top Gas Range. Both $50. Single Bed, Complete. Dial OV 9-8052.

UTILITY trailer, 6 ft. steel bed, 6 ply tires. Inquire Valley Inn, Route 3, Bedford, Pa.

GIVE ANTIQUES
For Christmas
Bishop's
1118 National Hwy. PA 4-7950

CHRISTMAS SPECIAL
New tufted mattress & Matching Box Spring — $64.95. Easy Terms.
CUMBERLAND MATTRESS FACTORY
514 Necessity St. PA 2-1105

Why give NEW TRASH? Xplore our Xcellent Xceptional Xmas gifts.
ANTIQUE SHOP 439 N. Centre PA 2-6357

ESTATE GAS STOVE, kitchen cabinet, set of china dishes. 610 Memorial Ave.

PARTS FOR 1952 PONTIAC REASONABLE.
PA 4-2412.

HEILAND ELECTRONIC FLASH UNIT. Dial HO 3-2514, 6 to 7 p.m. Saturday or Monday!

HARLEY-DAVIDSON Motorcycle. Excellent. Fully equipped. 120 Bass Accordion. Good. Cheap. 208 E. Third. PA 2-4519.

COLLIE PUPPIES
Charles Stewart, 6 miles out Bedford Road after 5 P.M. PA 2-3074.

9' CROSLEY Refrigerator. Freezer across bottom. Good condition. Reasonable price. Apply: 202 Pennsylvania Ave.

FOR SALE: 42" White Printer, Complete Ammo-Fume Developer. Good Condition. John DeVore. Phone PA 4-1200.

MEN'S ICE SKATES, SIZE 9; 8 MM. MOVIE CAMERA; 21" CONSOLE TV. PA 4-7086.

NEW — NEW — NEW
The only Electronic Dryer by Maytag
WHITACRE'S
35 N. Mechanic St. PA 2-2790

BG CLEAT TRACTOR; 170 McCullogh 60 Model Saw; 15 foot Woods Trailer. VI 2-3277 after 5.

COCKER SPANIEL PUPPIES; Females, one Blonde, one Copper. 10 weeks. Mrs. Mehle. Bedford Valley 658.

SICKROOM SUPPLIES: Bed pans, $4.95; Urinals, $2.85. Medical Arts Pharmacy. 29 S. Centre St. Phone PA 4-3730.

Floor Sander for Rent
Valley Lumber Co.
Bedford Rd. — PA 2-7760

BRIDES: Let us photostat your marriage certificate. Can be made in pocket size sealed in plastic. Whatever it is, we'll copy it. Any valuable papers reproduced. Cumberland Engravers, 118 S. Mechanic, PA 4-1622

DOLLS REPAIRED & RESTORED
F. M. GOETSCHIUS
33 BROADWAY, FROSTBURG, OV 9-5298

25% Off all Woolens in Stock!
25% Off Drapery, Slipcovers in Stock!
We are not on the Highway but 2 blocks off. Opposite LaVale Methodist Church.
GEO. BRAGG, LAVALE MD PA 4-4611

REPOSSESSED Merchandise SPECIALS. Used 8 cu. ft. Refrigerator $24.95, Skillets $7.50, 21" Console GE TV $149.95. Used 24" Console TV, good shape $70. Wringer Washer, good condition $39.95 GOODYEAR STORE, 133 So. Mechanic St.

SAVE 20% ON
Bottled Gas
BENNETT'S PA 2-7900

CHRISTMAS Trees for Sale. 1,000 Scotch Pines, $1.00 each on the stump. Dial PA 4-0538.

PURE BASSETT HOUNDS, ready for Christmas. See at 815 Windsor Road, Dingle.

ONE GERMAN Shepherd, 1½ years, beautiful. Real watch dog, good around children. $50.00. Phone Hillcrest 6-2653.

ANGUS Bull, Registered, 4 years old, heavy type, siring heavy calves. $450. George Henneman, Loch Lyn Farm, Springfield, W. Va. Phone Romney 28-F-021.

1955 CHEVROLET Belair sports coupe. PS, PG V-8 $745. Sewage disposal $25. Salamader stove $15. RE 8-9578.

BOY'S 24" BICYCLE
GOOD CONDITION. $10.
PA 2-4816

CROCHET DOILIES.
Black fur coat. Venetian blind, 5x6.
PA 2-4047

DOUBLE bow[illegible] Youngstown deluxe sink, base [illegible] wall cabinets, 2 end shelves, [illegible] condition; 8 piece walnut dinin[illegible] suite, A-1 condition; green brocade davenport, foam rubber seats, must be seen to be appreciated; 1 shower, new, complete. OV 9-9791.

PARAKEETS, Singing Canaries, Myna birds, animals. Supplies. Corner Lyon & Blocker St., Ridgeley. RE 8-9119.

Cemetery Lots
Perpetual Care
Prices Start

LOCAL

WANT AD RATES

CASE. MINIMUM $1.05, CHARGE $1.50

No. of Days	15 Wds. or less	Each Word over 15, add:
1	$1.05	7c
2	$2.10	14c
3	$2.85	19c
4	$3.60	24c
7	$5.70	38c

In Memoriams, Cards of Thanks
$3.00 for 10 lines or less
30c each line over 10

MAIL YOUR AD WITH REMITTANCE TO
Want Ads: Times-News
Cumberland, Md.

DIAL PA 2-4600

Card Of Thanks

I wish to express my sincere thanks and appreciation to all my friends, neighbors and relatives who were so kind to me during my recent bereavement, the death of my father, Carl M. Sisk. I wish to thank the pallbearers, those who sent flowers, those who donated the use of their cars and anyone who in any manner rendered assistance. To all I am indeed grateful.

RONALD C. SISK

I wish to thank the Orderlies, Aides and Nurses on 2nd Floor west of Memorial Hospital, our many friends and neighbors, Rev. Dr. E. E. Miller, the pallbearers and all those who were so kind during the recent illness and following the death of my beloved husband Sam Scaturro.

MRS. VIRGINIA SCATURRO.

1—Announcements

"SNOW QUEEN"
Thurs.—Fri.—Sat. 7:30 P. M.
Majestic Theatre Piedmont

THE GIFT that will cheer every day through the year like a letter from home. Send the Evening Times, Sunday Times, or the Cumberland News as a Christmas Gift. Christmas Gift Card bearing your name will be sent with each gift subscription. Out-of-Town Mail Subscriptions only. Call Circulation Dept. Dial PA 2-4600.

Automotive

LONACONING MOTORS
Plymouth! DeSoto! Valiant!
'59 Plym. Savoy 4-door
V-8 with overdrive
'58 Plym. Station Wagon
V-8, 4-door
'57 Plym. Belvedere 4-door
V-8, automatic
'57 Chevrolet 2-door
6 cyl., S/S
For a Good Deal see Everett Spiker
Open Eves 'til 10. HO 3-3501
NEXT TO STAUP'S SINCLAIR

FERGUSON TRACTORS
FARM MACHINERY
Kight's Garage. Balto. Pike PA 4-4170

59 FORD Galaxie Hardtop Coupe.
58 STUDE. Pres. 2-dr. HT.
CHEV. 4-dr. S. Wagon V-8
BUICK Sup. 4-dr. H.T.
55 BUICK Super Hardtop Coupe.
AHLBURN'S, Hyndman, Pa. VI 2-3312

Glen-Roy Olds
Cor. Frederick & Henderson Ave.
Dial PA 4-6685

GMC TRUCKS
Case Tractors and Machinery
New Holland Farm Equipment
Wisconsin Engines
We Stock a Complete Line of Parts For Everything We Sell
Collins G.M.C. Truck Co.
Rt. 40 East Phone PA 2-3922

CLEANUP SALE
NO DOWN PAYMENT
24 MONTHS TO PAY
53 Chev. 2-dr. s-s $299
PAYMENT PER MO.....$15
53 Olds H'Top .. $199
PAYMENT PER MO.....$10
52 Ford 8 H'Top . $149
PAYMENT PER MO.....$8
50 Dodge Clb. Cpe. $79
PAYMENT PER MO.....$6
47 Chev. Clb. Cpe. $69
PAYMENT PER MO.....$6
Bill's Used Cars
See Bill for a Real Deal
443 N. Mechanic (9 to 9) PA 4-0218

Red's Used Cars
BUY A QUALITY CAR
61 Ford Falcon 2 dr. H&D
60 Olds. "98" Conv. Loaded
60 Pont. 4-dr. H'Top. Loaded
59 Corvette. Like new!
59 Chev. 2 dr. wagon. R&H
59 Fiat "600" 2 dr. H&D
59 Buick 2 dr HT. Loaded
59 Ford V-8 2 dr. R&H
58 Ford V-8 2 dr. R&H
58 Hillman Minx 4 dr.
57 Pont. 2-dr. H'Top. Nice!
57 Merc. 4 dr. A-1.
56 Chev. 4-dr. Bel Air
55 Ford V-8 H'Top. RH.
55 Chev. 2 dr. R&H
10 CHEAPIES $50 TO $100
722 GREENE ST.
TELEPHONE PA 2-8150

1956 Peerles 35x8 Two Bedroom
No Trade $2100.00
Potomac Mobile Sales, Keyser
ST. CLOUD MOTORS
FROSTBURG, MD. OV 9-9441

– 1st Choice –
USED CARS
THIS WEEK'S SPECIALS
ANOTHER EXECUTIVE SPECIAL
'60 Plymouth Belv. 4 Dr. V8
Beautiful 2 tone green, R, H, A. T., PS, Many other extras! New Car Warranty!
FACTORY LIST $3166
SALE PRICE $2275
60 Vauxhall 4-Door
Reg. Price $1595 NOW $1395
54 Olds. 4-Dr. "88"
Reg. Price $495 NOW $325
53 Cadillac 4-Dr.
Reg. Price $495 NOW $345
NO DOWN PAYMENT
YEARS TO PAY
Woody Gurley's Inc.
USED CAR LOT
Open weekday eves til 9
212 Greene St. PA 2-0202

Automotive

60 Metropolitan H.T. Cpe., R&H
56 & 57 Olds Sdns., R&H, AT
NELSON AUTO SALES
Potomac St., Ridgeley, RE 8-9290

Deer Hunter's Special
A GO-ANYWHERE LODGE
1960 CORSAIR
SELF-CONTAINED . .
TRAVEL TRAILER
(Sleeps 6)
Stove, Refrigerator, Large Water Storage Tank, Built - in Septic Tank. 3-way Gas, Electric and Battery Lights. All-Aluminum Construction. Storm-Screen Jalousie Windows. Furnace Heat.
All For Only $1695
LOW DOWN PAYMENT YEARS TO PAY
Smith's Triangle
322 S. Centre PA 4-6464, PA 4-6466

GEORGE BOWERS SAYS
"Try the rest and get the BEST without any money down!"

	Approx. Mo. Pymnts.
58 MET. HT	$46
57 CHEV.	$58
Bel. V8, R&H	
56 PLYM.	$38
Belv. V8 R&H	
56 CHEV. 6	$36
S/S, R&H	
55 CHEV. 6	$29
Bel. S/S, R&H	
54 CHEV. 6	$29
Bel. 4 dr. R&H, Auto.	
54 DE SOTO V8	$20
Firedome, R, H, Auto.	
53 DODGE V8	$15
Hardtop, R&H	
52 PONTIAC HT.	$8
Coupe	
50 FORD V8	$8
S/S, R&H	
48 Ford Pkup., very good	$19

B & W MOTORS
Corriganville, Md. PA 4-6829

52 SSUDEBAKER ½ TON PICKUP $295
Harold's Used Cars
RT. 220, DINGLE HILL
PA 2-3680, PA 4-0670

56 Chev. 2-dr. 6 S/S $695
Discount Auto Sales
824 N. Mechanic PA 4-6751

1956 FORD 4-DOOR SEDAN, HYDRA-MATIC, RADIO, HEATER. GOOD CONDITION. DIAL PA 2-5138.

1951 WILLYS JEEP. Canvas half cab top. Good mechanical condition. Recently West Virginia inspected. Russell Wolfe, Bayard, W. Va. OWen 3-4151.

Deer Hunter's Special
A GO-ANYWHERE LODGE
60 STAR RAMBLER
(Sleeps 4)
Stove, Refrigerator, Large Water Storage Tank. 3-way Gas, Electric and Battery Lights. All-Aluminum Construction. Storm-Screen Jalousie Windows. Furnace Heat.
All For Only $1895
LOW DOWN PAYMENT YEARS TO PAY
Smith's Triangle
322 S. Centre PA 4-6464, PA 4-6466

USED CARS
THRIFTY, INC.
305 S. Centre St. PA 2-1771

1952 Cadillac sed., exceptionally clean & nice. Outstanding car.
RAUPACH'S GARAGE
N. Mechanic & Bow Sts. PA 2-2100

1954 Chev. '210' 3-dr., S/S, $275
242 Columbia St.

Low Overhead means lower prices on good used cars & trucks
Triple Lakes Auto Mart
220 Past Cresaptown PA 4-4651

SAVE WITH JACK'S
Guaranteed Used Cars
1116 Va. Ave. PA 2-0253—9 to 9

Deer Hunter's Special
A GO-ANYWHERE LODGE
60 SIRRO SCOTTY
(Sleeps 4)
Stove, Ice Box, Water Storage Tank, Electric and Car Battery Lights. All-Aluminum Construction.
All For Only $795
NO DOWN PAYMENT Only $37.70 PER MO.
Smith's Triangle
322 S. Centre PA 4-6464, PA 4-6466

1947 OLDSMOBILE 8, 4 door, automatic, good tires, running condition. $80. Lombard Chain Saw $40. GO Cart $60. Abe Service Station, Fort Ashby, W. Va.

1955 DODGE 4-Door wagon. 6 cyl, SS, R&H, 40,000 mi. Second car. Exceptional. Must Sell. PA 4-2791.

51 Cadillac Conv., overhauled, new top; 50 Chrys. 6 cyl., very clean; 52 Olds. 40 Olds., good running condition. All fully equipped.
McFARLAND AUTO
PA 4-1216 503 Pine Ave. PA 4-7086

WALTER'S USED CARS

1957 Pontiac 4-Door Hardtop Power Steering & Brakes, Auto. trans.
1957 Chevrolet Bel Air 2-Door Hardtop, auto. trans.
1955 Ford Crown Victoria. Straight shift with overdrive.
1953 Ford Ranch Wagon 2-Dr., S/S
Mt. Savage CO 4-5121

— ANY —
IMPORT SERVICE
Gulick's Fiats — New
Authorized Factory Dlr.
PA 2-3650 PA 4-4700
So. Centre or Mech. at Wms.

CROWE PONTIAC CO.
2—1956 Fords—Perfect
2—1955 Mercurys—Good
1—1954 Mercury—Excellent
FROSTBURG MD OV 9-8814

CUMBERLAND'S FINEST
Hare Motor Sales
Wms. at Orchard Dial PA 2-4664

HAVE ROD, MUST SELL

REPRICED to Go! 1937 Ford Coupe with 1953 Mercury Engine. 3 Carburetors. ¾ Cam. New Tires. Everything rebuilt. Many extras. Must sell by Dec. 5th. See anytime:
114 Springdale St. PA 2-0096

4 Wheel Drive Mechanic's Special—Make minor repairs to this 1958 International Pickup 4wd. & save $1,000. Needs slight body repair & new glass. Original cost $4500, present Book Value $2200. Our Special $1200. Penn-Mar Motor Co., LaVale, Open Evenings. PA 2-6340.

1955 MERCURY 4-DOOR, OVERDRIVE, RADIO, HEATER. EXCELLENT CONDITION DIAL PA 2-3454.

TODAY'S SPECIAL
1957 Chevrolet Club Sedan. 6 cyl., stand. trans. Very economical.
ONLY $940
USED CAR SUPERMARKET
630 Greene St. PA 4-4730 9:30 to 9

Automotive

57 Plym Bel 4 dr. V8 $895
IDONI AUTO SALES
"We'll lose $ $ $ before a Customer"
248 N. Mechanic St PA 2-3290

1953 Dodge V-8
Good Shape
Sacrifice $150
Apply 521 Fourth St. at Wempe Drive

1955 DODGE V8, long wheel base, Heavy Duty with Hydraulic operated tail gate. Dial HI 6-2711 after 6. HI 6-2516 daytime. Blaine, W. Va.

1958 METROPOLITAN Hardtop. 2-Tone Yellow and White. Low mileage. Like new condition. Radio, heater, extras. A steal at $895. PA 2-1334.

1958 VOLKSWAGEN Sedan. Gold with whitewalls. Excellent condition. Priced to sell. Will accept trade. PA 4-1629.

1100 Fiat, Will Sell Cheap.
PA 4-9378

TRADE-INS
We have in Stock Two (2) Excellent Values in 1 & 2-Bedroom Mobile Homes

(1) 1955 ABC 8x42
2-BEDROOM — Traded-in on a $12,000 Zimmer Mobile Home. This is a Gold Seal Coach of the Finest Quality. Many of the features are hard to find in today's Mobile Homes costing $7,000 or $8,000, such as Radiant Heat, complete Youngstown Metal Kitchen. Famous Name Appliances, Indirect Lighting, Extra Large Furnace, All-White Bath with Shower, All Aluminum with Baked-on Enamel exterior. Completely furnished and ready-to-live-in!
ONLY $2,995

(2) 53 CONTINENTAL
1-BEDROOM—Center Kitchen with Front Living Room. Bought new by the last owner, it hardly seems possible that it has been lived in. It must be seen to be appreciated. An excellent value for the modest price we are asking.
ONLY $1,795

SMITH'S TRIANGLE MOBILE HOMES
322 S. Centre Cumberland, Md.
PA 4-6464 PA 4-6466

USED CARS

60 Lark 6 cyl., green	$1595
60 Lark 6 cyl., oasis green	$1595
59 Lark 8 cyl., 4-dr., twin traction, automatic, reclining seats, R&H	$1695
59 Mercedes Bentz "220", leather, R&H	$3195
59 Ford Cust. 300, 2-dr., 8 cyl., SS, R&H	$1495
59 Fiat 600, sun roof	$ 975
58 Plym. Savoy H.T., 2-dr., R&H	$1285
57 Stude. Comm. P.S., P.B., 4-dr., R&H, air conditioning	$ 995
57 Buick Spec. H.T. 4-dr. R&H	$1285
57 DeSoto 4-dr. Firesweep R&H	$1135
56 Chev. Belair 6 cyl., SS	$ 795
56 Chev. 8 cyl., A.T., R&H	$ 875
56 Ford 2-dr. 6 cyl., SS, R&H	$ 595
56 Ford 4-dr. 8 cyl., SS, R&H	$ 690
55 Stude. Comm. H.T. cpe. R&H	$ 695
55 Cadillac 2-dr. cpe DeVille, leather, all power	$1895
55 Ford 2-dr. 8 cyl., SS, R&H	$ 695
55 Pontiac 4-dr. R&H	$ 595
55 Hudson Hornet Cont. R&H	$ 495

COLLINS STUDEBAKER
75 Henderson Ave. PA 4-1542
Open Evenings 'til 9

Red's Used Cars
ENJOY WINTER DRIVING. BUY NOW
60 Cadillac Convertible
White with Red Interior
60 Chevrolet Convertible
60 Chev. Impala 2-dr. HT. S/S
60 Chev. Corvair 4-dr. R.H.
60 Lark Sedan
60 Pont. Bonneville 4-dr.
60 Chev. ½ Ton Pickup
59 Chev. Impala 4-dr. HT.
59 Chev. Bel Air 2-dr.
59 Pont. Conv. P.S., P.B.
59 Pont. 4-dr. S. Wagon
58 Chev. ½ T. Pkup 8' Bed
58 Ford V-8 4-dr., overdrive
58 Dodge 4 w.d. Pickup
58 Olds 2-dr. HT., P.S., P.B.
57 Ford F-500 4-dr. P.S.
57 Dodge ½ T. Pickup
57 Olds 2 & 4-dr. H'Tops
57 Merc. Station Wagon
56 Chev. 2-dr. V-8, P.G.
56 Ford Victoria. Sharp!
56 Ford 4-dr. S. Wagon
56 Rambler 4-dr. Sedan
56 Merc. 4-dr. R&H.
55 Buick Sup. 2-dr. H'Top
55 Cadillac 2-dr. H'Top
55 Ford Victoria F'matic
55 Ford Custom Sedan
55 Ford 9-Pass. Wagon
54 Buick 4-dr. Sdn. Nice!
54 Chev. Sedan, R.H., S/S
54 Ford V-8 2-dr. S/S
54 Ford V-8 S. Wagon
53 Ford ½ T. Pickup
52 Plymouth Club Coupe
52 Ford V-8 Sedan
All Cars Winterized!
14 WINEOW ST.
Opp. A&P PA 4-7111

Auto Glass

GLASS INSTALLED
(WHILE YOU WAIT)
BEERMAN AUTO PARTS
519-521 N Mechanic PA 4-0250

5—Auto Repairs, Service

POWER BRAKE REBUILDERS
Factory Authorized
New & Exchange Units
Bendix — Midland
G. M Moraine — Kelsey-Hayes
Auto Electric & Carburetor
507 Henderson Ave. PA 4-1111

5—Auto Repairs, Service

PAINT FRONT END BODY
McFARLAND AUTO SHOP
503 PINE AVE. PA 4-1216

FACTORY Rebuilt Generators, $12.00 exchange, most cars Installed $13.50
PRESS AUTO MART Rt 28 RE 8-9616

Winter Treads Tire Sale
670-15, 750-14 retreads $9.95 exch. plus tax. New 670-15 Winter tires: $15.95 exch. plus tax. New 750x14 Winter tires: $19.95 exch. plus tax. All sizes in stock: 12-13-14-15-16 inch sizes. New batteries. Group 1—$9.95 exchange. ANDY'S DUNLOP Tire & Battery Service, 6 Williams St., Ph. PA 2-3190.

7—Business Opportunities

PROPERTY FOR SALE OR LEASE
LaVale on Route 40. Large building or four separate store units. Ideal for Wholesale, Retail or Manufacturing. Plenty parking. Apply Penney, Narrows, PA 2-7443.

Office Equipment and Supply. Owner leaving — will assist P. O. Box 342, Keyser, W. Va.

BARBER SHOP for rent in Barton. Good location, equipment. Apply Fannie Lashbaugh, Barton, Md.

8—Coal For Sale

Berlin Big Vein Coal
$7 TON CHARLES LEYDIG PA 2-2717

BERLIN Big Vein Coal & Best P-size Stoker, oil treated. All varieties
Clite's Coal Co. PA 2-5070

BERLIN COAL PA 2-5353
Oil Treated Pea & Other Stoker Coal

BETTER quality lumpy coal. Slab wood. Stoker & Nut. Ohler's. PA 4-9763, PA 2-2758.

CLEAN SOMERSET COAL
Pea Stoker A. LEPLEY PA 2-0896

COAL & SLABWOOD
BENNY DORSEY — PA 4-7107

BETTER QUALITY LUMPY COAL
TOP HEAT — LOW ASH
MELVIN PORTER CO 4-2122

WILSON'S High Grade Coal $7 ton, nut coal $7.75. Immediate delivery. Phone PA 4-2072.

Coal-Coal-Coal
TRUCKERS
Largest Stock in State
Run of Mine—Pea—Nut
Now Open For Your Convenience
Weekdays 7 a. m. to 12 midnight
Saturdays 7 a. m. to 2 p. m.
For Information Phone
FLeetwood 9-4121
W & W COAL SCREENING PLANT
Route 135 Westernport, Md.

SOMERSET COUNTY Lumpy Coal $7 ton. Stoker Coal $8.50 ton. Guaranteed. George Leydig. PA 4-9790.

SLAB WOOD & COAL
Harry Dolly *PA 4-3127*

SLABWOOD, COAL
GENERAL HAULING
DIAL PA 4-0876

FIREPLACE WOOD
Reasonable PA 4-2952

9—Electrical Work, Fixtures

ELECTRIC WORK
FREE ESTIMATES ON WIRING
Sterling Electric Co., Inc.
100 N. CENTRE ST. PA 2-4800

ELECTRIC WORK
Motor Repairing, Wiring and Fixtures
QUEEN CITY ELECTRIC CO
Westinghouse Apparatus Agent
158-160 Frederick St. Phone PA 2-1133

10-Financing Money to Loan

Finance Plumbing & Heating
— McKAIG'S —

AUTO LOANS IN 5 MINUTES
National Loan, 201 S George
DIAL PA 4-6622

LOANS
ON YOUR SIGNATURE ONLY
UP TO $1,500
FAMILY FINANCE CORPORATION
40 North Mechanic Street
Phone PA 4-3600

LOANS in a HURRY!
ON ARTICLES OF VALUE
Also Unredeemed Values
CUMBERLAND LOAN COMPANY
33 Baltimore Street

WE LOAN MONEY
Southern Jewelers, 39 N. Mechanic St.

11—For Rent

ANY AMOUNT of storage facilities for rent at tannery property of the Buchanan Lumber Co. Loading and unloading with lift truck available. Building 120' x 40' $80 per month. PA 2-0650.

FOR RENT—Restaurant known as Valentine's in Ridgeley. Dial RE 8-8730 or inquire 31 Second Ave., Ridgeley.

13—Furnished Apartments

SMITH Apts., 723 Kelly Blvd., Clean and comfortable, laundry facilities. Rent reasonable. PA 2-8100, PA 4-2498.

424 FRANKLIN: Entire 2nd floor; utilities furnished; private bath; 70 degree heat. Adults. $75. PA 2-7799.

TWO FURNISHED ROOMS
19 LAING AVE.

TRAILER Home for Rent, located in LaVale. 2 Bedrooms, Shower and Bath, Kitchen, Living Room. PA 4-5522, anytime.

2 OR 3 ROOMS
ADULTS. REFERENCES
313 CAROLINE ST. PA 4-6523

2 LARGE rooms, private bath. Utilities. Nicely furnished. Adults. References. Apply 10 Altamont Terrace, PA 2-6761.

WEST SIDE — 3 rooms completely furnished. Private bath & porch. Adults only. No pets. PA 2-2460.

THREE ROOMS, GAS AND ELECTRIC HEAT FURNISHED. WEST SIDE. PHONE PA 4-4604.

2 ROOMS. ADULTS ONLY. APPLY 223 PEAR ST. DIAL PA 2-4865.

3-ROOM APARTMENT
Apply: 214 Central Ave.

COLUMBIA STREET
Cozy two room furnished apartment, 1st floor, porch, laundry. Strictly private. Adults. PA 2-4816.

3 ROOM FURNISHED APARTMENT
FIRST FLOOR
213 W. SCECOND ST.

14—Unfur. Apartments

5-ROOM Apartment located at Happy Hills Farm, 5 miles west of Frostburg on Route 40. Wonderfuly situated on one of the most beautiful farms in Western Maryland. Newly decorated. Heat furnished. Phone PA 4-5533 for appointment.

4 ROOMS, MODERN. HARDWOOD FLOORS. AUTOMATIC OIL HEAT. DIAL EX 5-5130.

4 ROOMS, BATH.
6 EUCLID PLACE.
INQUIRE 439 N. MECHANIC ST.

5 ROOMS, BATH. HEAT FURNISHED. $65 MONTH. 21 BROWNING ST. RE 8-9574 AFTER 5.

523 CUMBERLAND Street — Excellent neighborhood. 5 rooms. 3rd floor apartment heat and hot water furnished, rear porch, laundry facilities, private entrance, $50 monthly. Perrin & Perrin. Phone PA 4-2960.

4 ROOMS, YARD
Gay St. $22. Apply 115 Harrison St. Dial PA 2-0454

LA VALE — 517 National Highway. 6 rooms and bath. porches. Heat, water

3-LARGE Rooms, private bath. 3rd floor. Adults only. PA 2-6358. Apply: 546 N. Centre St.

3-ROOM APARTMENT
Private Bath. Private Porch and Yard. 2nd Floor. $35 month.
316 PACA STREET

15—Furnished Rooms

LA VALE—Light Housekeeping Room. Private. $10 week. Dial PA 2-7160. 345 National Hwy.

2 LARGE well heated rooms for settled women. Allowance for help given. 135 Bedford, PA 2-7264.

18—Houses For Rent

SIX ROOM HOUSE, BATH, PACA ST., CLOSE TO WEST SIDE SCHOOL. PA 2-7195.

6 ROOM HOUSE, BATH, GAS FURNACE, 313 BEDFORD ST. PHONE PA 2-7504.

SIX rooms, bath, closets, large clean basement, porches, yard, gas heat. Apply 144 Independence St.

734 MARYLAND AVE.—6 ROOMS, BATH. APPLY 114 S. LIBERTY ST. DIAL PA 2-6230

6 ROOM house, bath, garage, nice yard. 14 miles North of Cumberland above Lake Koon. PA 2-6014 between 5 - 7:30 P.M.

19—Wanted to Rent

NEWLY transferred Montgomery Ward manager would like to rent 2 or 3 bedroom home. Will pay premium rent. House must be in good location and excellent condition. PA 2-3700.

BEING Transferred to Cumberland area. Need 5 or 6 Room Apartment or House. Suburban area preferred. Family of 3. Immediate occupancy. Box 970-A c/o Times-News.

MAJOR oil company representative desires to rent 2 or 3 bedroom apartment or house, prefer location off highway in outskirts of city. Dial PA 4-4880 after 12 noon.

20—For Sale Miscellaneous

SALE
GREEN APPLIANCES
In the Narrows, in LaVale.
Easy Spin Dry Washer $50
Emerson 21" TV Set $50
Note: We have a Special Low Price on a limited number of Admiral TV sets with remote units.
Shop where you have Free Parking, Easy Terms—Open Evenings.
GREEN APPLIANCES
22 Nat'l. Hwy., LaVale, PA 4-0730

Used Gas and Electric Ranges
Like New!
Maytag Wringer Washers
1960 Model TV Sets
— *Terms if desired* —
HARTMAN'S Appliance & General Store
LaVale, Md. 8 to 8 PA 2-6210

NAME BRAND MERCHANDISE
Up to 50% Discount
Drive Out See For Yourself
ROWZEE'S FACTORY OUTLET
1st Bldg. on Right After Crossing
Koon Dam Spillway, open 10 am to 9 pm

PUPPIES Toy Poodles Cocker Spaniels
Mrs. Meek, Vale Summit, OV 9-8145

ELECTROLUX, AIRWAY & HOOVER Replacement Parts: Hoses, Switches, Bags, Cords & Filters. Paper Bags. All Makes & Models. We Deliver!
DIAL PA 4-4610

NEW AND USED FARM MACHINERY
COCHRAN FARM EQUIPMENT
Somerset, Pa. Phone 4348

USED Track Group Assemblies for D-8, D-7, RD-7, HD-5, TD-9. Also new track link Assemblies available for most make crawlers. The Ray Brooks Co., Somerset 6559.

20—For Sale Miscellaneous

Homelite Chain Saws
ELLERSLIE EQUIPMENT PA 4-1309

STOVES STOVES STOVES
Large assortment. Coal heating and coal cook stoves. Used but in good condition. Reasonably priced. Coal stoves bought, sold and exchanged. 120 Offutt St. PA 2-6147.

Tropical Fish, Turtles, Chameleons, Puppies, Hamsters, Fine Pet Supplies
TRADE WINDS PETS 107 S. LEE

Pioneer Chain Saws
SALES & SERVICE
Davis Garage, Flintstone, GR 8-4344

Discount Surplus Store
442 N. Centre St. — PA 4-4844
Open 9-12, 1-5, 6-9 except Sunday
Over 700 Items to Choose From

Baby Parakeets & Supplies
Marty's, 439 N. Mech., PA 2-7011

BABY PARAKEETS $2.00
117 Wempe Dr after 4 or Saturday

SHALE, TOP SOIL AND FILL
We Deliver or Load Your Truck.
CHEAP DIAL RE 8-9590

The New Underwood Olivetti Portable
IDEAL CHRISTMAS PRESENT
Typewriter Sales & Service. PA 2-6830

TONS OF ROTTEN MANURE
Will deliver. O. D. Ayres
Mt. Pleasant Rd. off Baltimore Pike

¾ YARD Buckeye Shovel. 1-yard Rubber Tired Front End Loader. Adams Tandem Grader. PA 2-6960.

ZENITH TV. Norge Appliances, Sales and Service. Bank terms. M. J. Sirna, Ridgeley, W Va., RE 8-9610.

NEVER UNDERSOLD
Meet All Local Advertised Prices
STRAND CUT RATE LIQUOR STORE
Most Convenient Place to Shop
N. CENTRE ST. at BALTIMORE ST.

APPLES
Our Pinto Storage & Market will be open for business beginning July 28 and continue open until all fruits are gone. We solicit your patronage and thank you for your past business.
Chertland Orchards, Inc.
PA 2-7013

STATE FARM Mutual, "The Careful Driver Insurance Co." Frank A Trozzo. 439 Cumberland St. PA 4-0323.

Warm Morning Heaters
Now is the time to select the size you need. Coal, Oil or Gas
"People Furniture Store"
REINHART'S 17 BALTIMORE ST.

BICYCLES & lawn mowers repaired, wheels retired. New, used bicycles, lawn mowers Clinton, Briggs & Stratton motors & parts. Pickup & delivery service. Vets Bicycles & Mower Supply 30 Queen City Pavement. PA 2-6683.

PAINT SALE!
Rubber base, Enamels, House paint, porch & floor Reg. $5.98 gal. 3.98
QUENTIN M. RICE 19 Laing Ave.

SPECIAL! Sewing Machines adjusted in the home. $2. Electrify and Buy
WAKEFIELD Sales PA 2-8430, PA 2-4784

AUTO Insurance to cover State Law $43.38 Also Workmen's Compensation. Fire. GLENN WATSON, PA 2-4040.

YARNS, NEEDLEWORK SUPPLIES
CROCHET COTTONS Free instructions
FAY'S, 118 Greene St., PA 2-2766

WEDDING Invitations, announcements, napkins. Federal Printing Co. 300 Columbia St. Phone PA 2-3424.

1960 Hunting Licenses, Deer Stamps, Shells and Supplies!
STORER'S VA. AVE. & 2ND ST. OPEN EVENINGS

USED Refrigerators $25 up. TVs $35 up, Ranges $20 up, Radios $5 up, Freezers $100 up BURKEY'S. LaVale. PA 2-6430.

SPOUTING-Plumbing Supplies and Equipment. Floor and Wall Tile. LaVale Metal Products. Winchester Road. PA 4-9080. PA 2-7089.

TRI-STATE MEMORIAL CO.
LARGEST SELECTION IN AREA
Monuments & Markers
Cresapt'n PA 4-1540 Piedmont EI 5-7691

NEW Tire Chains 750, 825, 900, Single Dual and Triple $11 to $18 Set. Deer Rifles $13.50 plus ammunition. New Steel Shelving. Saw Blades, many kinds and sizes 50c to $2.50. Hundreds of New Government Surplus Items. Baughman Contracting Company. LaVale PA 2-4583.

PRE-CAST FLAGSTONE WALKS
FOR SALE CALL CO 4-4481 6-8 P M.
DON H BLANK

BIRD SEED
Wild Bird Seed, small and large sunflower seed. Parakeet feed & treat. Large yellow millet seed.
LIBERTY HARDWARE CO.
51 N. Liberty St. PA 2-7140

Hike Bender's December Farm Equipment Discount Sale
$65,000 worth of new and used Farm Tractors and Implements at Discounts of $13,000.
Sale Starts Dec. 1, Ends Dec. 24
H. G. BENDER
Phone ME 4-3271 Meyersdale, Pa.

PERFECT DRIVING RECORD
Qualifies you for Auto Liability $13.68 4-mos. Conlon Insurance, Algonquin Hotel

20—For Sale Miscellaneous

New 9x12 Linoleum Rugs
$6.95
and many other household items
Call 8 a.m. — 7 p.m.
Bennett Transfer & Storage
Franklin St. PA 2-6770

PONY
Call Fort Ashby 2081

COMPLETE LINE OF HUNTING SUPPLIES
KING'S ONE STOP TACKLE SHOP
420 Virginia Ave.

AMANA STOR-MOR FREEZER REFRIGERATOR, VERY GOOD CONDITION. PA 4-6829

Kitzmiller Memorials
MONUMENTS and MARKERS
All the best Marble and Granite including Rock of Ages Granite and Barre Guild Memorials
Frederick at George PA 2-4300, PA 2-3984
• *"SEE WHAT YOU BUY"*

Drapery & Slipcover Fabrics
Regular to $2.59 for $1.00 a yard
WARHAFT'S 79 N. CENTRE ST.

THE GIFT that will cheer every day through the year like a letter from home. Send the Evening Times, Sunday Times, or the Cumberland News as a Christmas Gift. Christmas Gift Card bearing your name will be sent with each gift subscription. Out-of-Town Mail Subscriptions only. Call Circulation Dept. Dial PA 2-4600.

14 CU. FT. 1961 MODEL ADMIRAL REFRIGERATOR, NEW. $179.95.
5 MARY ST. PA 2-5070

WATCH SALES & REPAIRS
JOHN NEWCOMER
14 Baltimore St. 215 Virginia Ave.

BARGAIN BASEMENT SPECIALS
One Hide-a-Bed
Was $279 ..... NOW $179
Two Hide-a-Beds
Were $259 ..... NOW $159
Two small TV rockers, floor samples were $59.50 Now $34.95
Only at Millenson's can you find values like these!
MILLENSON'S
317 Virginia Ave. PA 2-3930

McCullough Chain Saws
SALES & SERVICE NEW & USED
COSGROVE'S
252 N. Centre St. PA 2-3040

KEEP WINTER'S COLD out with Warp's new crystal clear Flex-o-Glass. Extra heavy Plastic Sheet, entirely transparent. Only 26c ft.
Also window kits 39c each
LIBERTY HARDWARE CO.
51 N. Liberty St. PA 2-7140

GAS Refrigerator, Table Top Gas Range. Both $50. Single Bed, Complete. Dial OV 9-8052.

UTILITY trailer, 6 ft. steel bed, 6 ply tires. Inquire Valley Inn, Route 3, Bedford, Pa.

GIVE ANTIQUES
For Christmas
Bishop's
1118 National Hwy. PA 4-7950

CHRISTMAS SPECIAL
New tufted mattress & Matching Box Spring — $64.95. Easy Terms.
CUMBERLAND MATTRESS FACTORY
514 Necessity St. PA 2-1105

Why give NEW TRASH? Xplore our Xcellent Xceptional Xmas gifts.
ANTIQUE SHOP 439 N. Centre PA 2-6357

ESTATE GAS STOVE, kitchen cabinet, set of china dishes. 610 Memorial Ave.

PARTS FOR 1952 PONTIAC REASONABLE.
PA 4-2412.

HEILAND ELECTRONIC FLASH UNIT. Dial HO 3-2514, 6 to 7 p.m. Saturday or Monday!

HARLEY-DAVIDSON Motorcycle. Excellent. Fully equipped. 120 Bass Accordion. Good. Cheap. 208 E. Third. PA 2-4519.

COLLIE PUPPIES
Charles Stewart, 6 miles out Bedford Road after 5 P.M. PA 2-3074.

9' CROSLEY Refrigerator. Freezer across bottom. Good condition. Reasonable price. Apply: 202 Pennsylvania Ave.

FOR SALE: 42" White Printer. Complete Ammo-Fume Developer. Good Condition. John DeVore. Phone PA 4-1200.

MEN'S ICE SKATES, SIZE 9; 8 MM. MOVIE CAMERA; 21" CONSOLE TV. PA 4-7086.

NEW — NEW — NEW
The only Electronic Dryer by Maytag
WHITACRE'S
35 N. Mechanic St. PA 2-2790

BG CLEAT TRACTOR; 170 McCullogh 60 Model Saw; 15 foot Woods Trailer. VI 2-3277 after 5.

COCKER SPANIEL PUPPIES; Females, one Blonde, one Copper. 10 weeks. Mrs. Mehle. Bedford Valley 658.

SICKROOM SUPPLIES: Bed pans, $4.95; Urinals, $2.85. Medical Arts Pharmacy. 29 S. Centre St. Phone PA 4-3730.

Floor Sander for Rent
Valley Lumber Co.
Bedford Rd. — PA 2-7760

BRIDES: Let us photostat your marriage certificate. Can be made in pocket size sealed in plastic. Whatever it is, we'll copy it. Any valuable papers reproduced. Cumberland Engravers, 118 S. Mechanic. PA 4-1622

DOLLS REPAIRED & RESTORED
E. M. GOETSCHIUS
33 BROADWAY. FROSTBURG, OV 9-5298

25% Off all Woolens in Stock!
25% Off Drapery Slipcovers in Stock! We are not on the Highway but 2 blocks off. Opposite LaVale Methodist Church. GEO BRAGG. LAVALE MD PA 4-4611

REPOSSESSED Merchandise SPECIALS. Used 8 cu ft Refrigerator $24.95. Skillets $7.50. 21" Console GE TV $149.95. Used 24" Console TV, good shape $70. Wringer Washer, good condition $39.95 GOODYEAR STORE, 133 So. Mechanic St.

SAVE 20% ON
Bottled Gas
BENNETT'S PA 2-7900

CHRISTMAS Trees for Sale. 1,000 Scotch Pines, $1.00 each on the stump. Dial PA 4-0538.

PURE BASSETT HOUNDS, ready for Christmas. See at 815 Windsor Road, Dingle.

ONE GERMAN Shepherd, 1½ years, beautiful. Real watch dog, good around children. $50.00. Phone Hillcrest 6-2653.

ANGUS Bull, Registered, 4 years old, heavy type, siring heavy calves. $450. George Henneman, Loch Lyn Farm, Springfield, W. Va. Phone Romney 28-F-021.

1955 CHEVROLET Belair sports coupe. PS, PG V-8 $745. Sewage disposal $25. Salamader stove $15. RE 8-9578.

BOY'S 24" BICYCLE
GOOD CONDITION. $10.
PA 2-4816

CROCHET DOILIES.
Black fur coat. Venetian blind, 5x6.
PA 2-4047

DOUBLE bowl Youngstown deluxe sink, base 2 wall cabinets, 2 end shelves. condition; 8 piece walnut dinin suite, A-1 condition; green brocade davenport, foam rubber seats, must be seen to be appreciated; 1 shower, new, complete. OV 9-9791.

PARAKEETS, Singing Canaries, Myna birds, animals. Supplies. Corner Lyon & Blocker St., Ridge

47—Real Estate For Sale

5 Rooms, bath. 7 9/10 acres. West Virginia. RE 8-8872

48—Roofing, Spouting

ALUMINUM Siding, asbestos shingles, roofing and spouting. Air Flow Roofing & Siding Products. PA 4-4488.

CENTURY BRICK
For Interior and Exterior
Free Estimates FHA Terms
121 Harrison St. PA 2-5120

Roofing, Spouting, Siding, Awnings. Three years to pay. Guaranteed work. ANDREW WITT. Phone CO 4-6141

ROOFING, Siding, Spouting, Painting, General Repairs. 20 yrs. exp. Estimates Free. Bittinger Contractor. PA 4-3494.

HUMES Home Improvement Co. General Contractor. Roofing, JM and insebric Siding. Also Aluminum Siding. No Down Payment. PA 2-7599 day. PA 2-1894 night. 337 Davidson Street.

ROOFING ALL TYPES Roof Painting-Repairs
Sheet Metal Work and Gutters
Free Estimates 30 years Experience
Alex J. Schute Dial PA 2-6505

ROOFING, SIDING
Installed by Experts. Written guarantee materials and labor. No money down, up to 3 years to pay
SEARS ROEBUCK AND CO.

G. A. Largent Const. Co. Inc.
ROOFING PA 2-4525 PA 4-9051
1316 LAFAYETTE AVE.

48-A—Storm Windows

THIS FALL INSTALL WITH
SEASON-ALL
Windows — Doors — Siding
120 N. Centre St. PA 4-7100
Keyser: SU 4-4421 — Bedford: 1206
Meyersdale: ME 4-9464 — MO 2-4645
Everett: 750 — Springs, Pa.: MO 2-6167

ALUMINUM STORM WINDOWS & DOORS
MARYLAND ALUMINUM PRODUCTS
114 S. LIBERTY ST. PA 4-6436

STORM WINDOWS AND DOORS
None finer . . . none lower in price. See us first. (Storm windows as low as $10.95, doors $26.95). Use your First National Charge.
FREE ESTIMATES! PA 2-2028
Ideal Window Products Co.
620 Columbia Ave. Cumberland, Md.
Locally owned & operated

ALCOA ALUMINUM
Three Track Storm Windows $10.95
1⅛" STORM DOORS $26.95
Allegany Aluminum Products, Inc
901 Md. Ave. Locally Owned PA 4-5524

RUSCO COMPARE BEFORE YOU BUY
FREE ESTIMATES
Phone PA 2-6030 515 Regina Ave.

48-B—Fencing

SPITE FENCES, backyard fences, dog runs, patio fences & shields, wood fences. Storm doors, awnings, windows, roofing, siding, porch enclosures, jalousies.
REGAL FENCE CO.
338 Baltimore Ave. PA 4-7292

50—Upholstering

Furniture, Truck Seats Reupholstered
Drapery and Dress Fabrics
GEO. BRAGG, LaVALE PA 4-4611

POSSELT'S
Custom Furniture Upholstering
Spring Repairs Foam Rubber
131 Frederick St. 50 yrs. experience
Dial PA 2-4715 day — PA 2-4638 evenings

CUSTOM MADE FURNITURE
Recovering and Spring Repair
C. E. BRODE, 18 S. Lee St. PA 2-1890

UPHOLSTERING
John Troxell, 220 Charles St. PA 4-2094

UPHOLSTERING Automobile Furniture
AUTO CONVERTIBLE TOPS
TRUCK SEATS TARPAULINS
HASTINGS ALUMINUM AWNINGS
Geo. S. WARNER, 1201 Va. Ave. PA 4-0774

51—Vacuum Cleaners

PREMIER SWEEPERS
We Carry Parts for & Service All Makes
DUPLEX SALES & SERVICE
Mary St. & Va. Ave. PA 2-5070

52—Washing Machines

Blackstone WASHER & DRYER PARTS & SERVICE
SKELLY'S, 536 PINE AVE., PA 2-5115

Display Classified

FOR SALE
IN THE DINGLE

Completely redecorated brick home in exclusive residential section. Consists of living room with fireplace, dining room, den, kitchen, 1½ baths, 3 bedrooms, floored attic, full basement with attached garage. Owner transferred.

Price Reduced to $23,500

Phone PA 4-3696 for appointment.

A Living Gift
Potted Holly Plants
With Real Berries
Plant it Out-of-Doors
After the Holidays
Poinsettas Mistletoe
from
SMITH GARDEN CENTER
1120 Shades Lane
PA 4-1458

TOP of the TREE Buys!

Display Classified

THESE MUST GO!
(Reduced inventory — 3 DAYS ONLY — Thurs., Fri. & Sat.)

	Per Month
59 PONT CL CPE $1795 — All white, R. H. S. Stick, Very Clean	
58 OLDS '88' . . $1595 — 4 Dr., 2 Tone, Full Power, Dual Hyd.	
58 PLYM. TWIN $1095 — White, Slick Interior, Push Button, V8	
58 VOLKS PKUP $1095 — ¾ Ton, New Tires, A Money Saver	
59 FIAT 1100 SDN $995 — 4 Speeds, Front Eng., 35 M. P. Gallon	
57 PONT 4 DR SD $895 — Std. Trans., R&H, All White, Nice. PA 2-3650	
56 FORD F'LANE . $39 — 2 Dr., 2 Tone V8 Stick, Nice	$39
56 CHEV. WAG. . . $43 — 2 Dr. V8 S.S., O. Drive, Slick One.	$43
55 BUICK SDN . . $38 — Slick Black R.H., Dyn., Nice	$38
54 OLDS '88' SDN $25 — 2 Tone, R. H. Hyd., Nice Car	$25
54 FORD WAG. . . . $25 — V8 2 Dr., F'Matic Drive, 2 Tone	$25
55 PLYM or FORD $18 — Both 4 Drs., One "6" one "8" PA 2-1401	$18

GULICK'S
S. CENTRE AT WMS. SO. MECH. AT WMS.

OUR PLANS FOR
1961
1961
We will have the Laregst Mobile Home Display Lot in the State of Maryland!
In plain words . . . we need
ROOM
The following Cars must be Sold, regardless of our loss. Most are marked down below Our Cost! These Cars are Winterized and are Good, Dependable Transportation.

54 Olds	$493	53 Ford	$291
2-Dr. H'Top. White and Black. AT. Radio. Extra Nice!		H'Top. V-8. AT. Radio. Sharp!	
54 Olds	$491	52 Ford	$191
4-Dr. '88'. AT. Radio. WW. Sharp!		4-Dr. Customline. AT. Radio. Good!	
54 Chev.	$390	51 Pontiac	$196
4-Dr. AT. Radio. Clean!		4-Dr. '8'. Radio. Heater. Very Clean!	
54 Ford	$491	51 Mercury	$191
4-Dr. V-8 Customlined. AT. Radio. Very Nice!		4-Dr. 2-Tone. White and Black. Radio. AT.	
53 Chev.	$393	51 Cadillac	$389
H'Top. S/S. Radio. A-1. Clean!		H'Top. AT. 2-Tone White and Blue. Radio. A-1.	
53 Chev.	$489	50 Stude.	$159
4-Dr. Bel Air. AT. Radio. Extra Sharp!		4-Dr. Champ '6'. Perfect 2nd Car!	
53 Pontiac	$294	49 Chev.	$99
2-Dr. Chieftain '8'. S/S. Radio. Good!		Radio, Heater. Good Car!	
53 Buick	$289	Miscellaneous	
Super Convertible. AT. Radio. A-1.		52 Stude.	$294
53 Dodge	$289	½ T. Pkup. A-1 Mechanically. Good Buy!	
4-Dr. Meadowbrook. S/S. 2-Tone White & Blue.		48 Jeep	$689
		4-Wheel Drive. Completely Reconditioned. Worth the Money!	

SMITH'S
TRIANGLE MOTORS
322 S. Centre St. PA 4-6464, PA 4-6466

ADMINISTRATOR C.T.A. NOTICE

THIS IS TO GIVE NOTICE, That the subscriber has obtained from the Orphans' Court of Allegany County, Maryland, letters of Administration c.t.a. on the estate of Annie Dorcas Poland late of Allegany County, Maryland, deceased. All persons having claims against the deceased are hereby warned to exhibit the same, with the vouchers thereof duly authenticated, to the subscriber on or before the 22nd day of May, 1961. They may otherwise by law be excluded from all benefit of the said estate. All persons knowing themselves indebted to said estate are requested to make immediate payment.

Given under my hand this 22nd day of November, 1960.

GEORGE P. APPELL,
Administrator c.t.a.
202 Grand Avenue,
Cumberland, Md.

Adv.—N-Nov. 26 Dec. 3-10-17

EXECUTORS' NOTICE

THIS IS TO GIVE NOTICE, That the subscribers have obtained from the Orphans' Court of Allegany County, Maryland, letters Testamentary on the estate of Margaret Winner, late of Allegany County, Maryland, deceased. All persons having claims against the deceased are hereby warned to exhibit the same, with the vouchers thereof duly authenticated, to the subscribers on or before the 15th day of May, 1961. They may otherwise by law be excluded from all benefit of the said estate. All persons knowing themselves indebted to said estate are requested to make immediate payment.

Given under our hands this 15th day of November, 1960.

BERNICE WINNER,
GILBERT WINNER,
Executors,
150 Maple Street,
Frostburg, Maryland

Adv.—N-Nov. 19-26 Dec. 3-10

ASSIGNEE'S SALE OF VALUABLE DWELLING SITUATED AT NO. 229 EAST ELDER STREET, CUMBERLAND, ALLEGANY COUNTY, MARYLAND.

Under and by virtue of the power of sale contained in a certain mortgage dated August 24, 1955, and recorded in Liber 314, Folio 421, one of the Mortgage Records of Allegany County, Maryland, which mortgage is now in default in the covenants and conditions thereof, the undersigned as Assignee of said mortgage for the purpose of foreclosure, will sell at public auction along the side of the Second National Bank Building at the corner of Baltimore and S. Liberty Streets, in the City of Cumberland, Maryland, on Tuesday, December 27th, 1960, at 10:00 o'clock A. M., the following described property, to wit:

ALL those pieces or parcels of ground situated on the north side of Elder Street in the City of Cumberland, Allegany County, Maryland, comprising parts of Lots Nos. 139 and 140 as shown on the plat of the Humbird Land & Improvement Company's Addition filed in Liber No. 73, one of the Land Records of Allegany County, Maryland, said land being particularly described as follows, to wit:

BEGINNING for the same on the north side of Elder Street at a point South 53½ degrees East 1½ feet from the end of the first line of Lot No. 138 of said addition, and running then with the north side of Elder Street, South 53½ degrees East 30 feet to the end of the fourth line of the lot conveyed by Robert J. Izzet and wife to Jesse E. Utt and James A. Perrin, by a deed dated June 17, 1925, and recorded in Liber No. 150, Folio 641, of the aforesaid Land Records; and running then with said fourth line reversed North 36½ degrees East 125 feet to an alley; then with said alley North 53½ degrees West 30½ feet to a point distant 1½ feet from the end of the second line of said Lot No. 138; then parallel to said second line, reversed South 36½ degrees West 125 feet to the place of BEGINNING.

BEING the same property which was conveyed unto William H. Diehl and Twila J. Diehl, his wife, by deed of Paul R. Fairall and Rissa M. Fairall, his wife, dated July 6, 1953, which is recorded in Liber 251, Folio 245, one of the Land Records of Allegany County, Maryland.

THIS PROPERTY is improved by a two-story one family dwelling containing six rooms with bath; full basement; hot-air heat; water, gas and electricity; all in a good state of repair.

TERMS OF SALE: One-third cash on day of sale and balance on delivery of good and sufficient deed to the purchaser thereof.

All state and county taxes will be adjusted to the date of sale.

GEORGE W. LEGGE,
Assignee of Mortgage for the Purpose of Foreclosure

Adv.—N-Dec. 3-10-17-24

Display Classified

8 COLD 12 OZ. BEERS $1
Parkview Liquors
82 GREENE ST PA 2-5257

Bowling League Dinner Monday

LONACONING — The Sunday Night Bowling League will hold a steak supper December 5, at 6:15 p.m. at the VFW home dining hall.

A highlight will be a talk on tips on bowling by Clem Ritchie. Invocation will be given by Ira Whittington.

ORDER NISI

In the Matter of The Sale of The Real Estate of Linna R. Litzenburg, Deceased. In The Orphans' Court of Allegany County, Maryland.

Ordered this 22nd day of November, 1960 by the Orphans' Court of Allegany County, Maryland, that the sale of Real Estate made by Thomas P. Robosson, Executor of Linna R. Litzenburg, late of said County and State, deceased, and reported to the Orphans' Court on this 22nd day of November, 1960, be ratified and confirmed, unless cause to the contrary thereof be shown on or before the 22nd day of December, 1960, provided a copy of this order be inserted in some newspaper printed and published in Allegany County, Maryland, once a week for three successive weeks before the 15th day of December, 1960.

The report states the amount of sale to be $3,500.00.

WILLIAM C. ABBOTT
J. FRENCH VAN METER
HUGH STEVENSON
Judges of the Orphans' Court

True Copy
Test: James M. Roby
Register of Wills

Adv.—N-Nov. 26 Dec. 3-10

ASSIGNEE'S SALE OF VALUABLE DWELLING SITUATED ON LIGHT STREET, BOWMAN'S CUMBERLAND VALLEY ADDITION APPROXIMATELY ONE MILE NORTH-EASTERLY FROM THE CITY OF CUMBERLAND, ALLEGANY COUNTY, MARYLAND.

Under and by virtue of the power of sale contained in a certain mortgage dated April 21, 1954 and recorded in Liber 304, Folio 151, one of the Mortgage Records of Allegany County, Maryland, which mortgage is now in default in the covenants and conditions thereof, the undersigned as Assignee of said mortgage for the purpose of foreclosure, will sell at public auction along the side of the Second National Bank Building at the corner of Baltimore and S. Liberty Streets, in the City of Cumberland, Maryland, on Monday, December 19, 1960, at 10:00 o'clock A. M., the following described property, to wit:

ALL those lots, pieces or parcels of ground lying and being on the westerly side of Light Street known and designated as Lot No. IM and part of Lots Nos. 15 and 16 adjoining thereto as shown on the amended Plat No. 2 of Bowman's Cumberland Valley Addition on or near the Valley Road approximately one mile in a northeasterly direction from the City of Cumberland, Allegany County, Maryland, the plat of which said addition is recorded in Liber No. 1, Folio 28, one of the Plat Records of Allegany County, Maryland, which said lots are more particularly described as follows, to wit:

BEGINNING for the same at a point on the westerly side of Light Street at the intersection with Light Street of the 8th line of a tract of land conveyed in a deed from Arthur E. Light to George D. Martin dated September 6, 1922, which is recorded in Liber No. 141, Folio 285, one of the Land Records of Allegany County, Maryland, and running then with the westerly side of Light Street South 40 degrees 32 minutes West 40 feet to the northerly line of Lot No. 2M in said addition, and then with the northerly line of said Lot No. 2M North 48 degrees 40 minutes West 200 feet to the easterly side of an alley, then with said alley North 40 degrees 32 minutes East 70.9 feet, then South 47 degrees 40 minutes East 200 feet to the westerly side of Light Street and then with said Light Street South 40 degrees 32 minutes West 30 feet to the place of BEGINNING.

BEING the same property which was conveyed unto James W. Wiegand and Doris M. Wiegand, his wife, by deed of James F. Bittner and Margaret E. Bittner, his wife, dated the 21st day of April, 1954, which is recorded in Liber 258, Folio 166, one of the Land Records of Allegany County, Maryland.

THIS PROPERTY is improved by a two-story one family dwelling containing seven rooms with bath; basement; hot-air coal fired heat; water, gas, electricity and septic tank connected; all in a good state of repair.

TERMS OF SALE: One-third cash on day of sale and balance on delivery of good and sufficient deed to the purchaser thereof.

All state and county taxes will be adjusted to the date of sale.

GEORGE W. LEGGE,
Assignee of Mortgage for the Purpose of Foreclosure

Adv.—N-Nov. 26 Dec. 3-10-17

Snow Signs Being Placed In Frostburg

FROSTBURG — Street Commissioner William Preston announced that workmen are installing signs on Broadway, Water and Main Streets to prohibit parking between 2 and 6 a. m. in line with the city's snow ordinance.

Last year, council ruled that if a motorist parked on the above streets during the restricted hours he would do so at his own risk. If there was no snow for removal, police would refrain from issuing parking violation tickets.

However, if it snows during any night the ordinance is in effect and a snowplow is blocked from operations, a ticket will be issued immediately.

Council members said they did not want to work a hardship on the motorist, but that the responsibility now rests with the car owner who takes the risk and parks during the restricted hours.

Blood Donors Are Recruited In Grant Co.

PETERSBURG —Arrangements have been made by the Grant Memorial Hospital Auxiliary committee and friends to have cars go into rural sections of the county to transport donors for the coming visit of the bloodmobile unit December 12.

The following schedule has been worked out and additional cars will be sent if the need arises:

Mozer, Rough Run, Dorcas, Upper Tract, Brushy Run, Landes, Mouth of Seneca, Cabins, Medley Forman, Lahmansville, Arthur, Scherr and Maysville.

Posters will be displayed at all postoffices. Drivers of the cars will stop along the route if they know persons are planning to make the trip.

Plans call for cars to leave the first named place in each direction at 1 p. m., for the bloodmobile project.

Training Session Slated Monday

MOOREFIELD — Employes of Southern States Co-operative agencies throughout this area will gather at the Moose Club here Monday for a training session on "The Place of Farm Cooperatives in the Free Enterprise System."

The dinner meeting is set for 6:45 p. m. Agency personnel below the management level will attend.

Conducting the local session will be W. J. Day, Winchester, regional manager of Southern States Cooperative. A feature will be the showing of the movie, "Economics of Democracy," a half-hour color production.

Day is scheduled to speak to the group, explaining "How Members Own and Control Southern States Cooperative." His talk is to be followed by an open discussion among the personnel attending.

The session is one of 49 such meetings being staged by the co-operative throughout its five-state operating territory.

Accused Slayer Will Undergo Mental Tests

COLUMBUS, Ohio (UPI)—Martin Wilson, 30, has been ordered committed to a mental institution for a series of examinations pending trial for murder in the slaying of a Columbus taxi driver.

Wilson, formerly of Morgantown, W. Va., is accused of shooting John R. Doersman, 38, to death last Oct. 11. Police said he confessed to the slaying after first claiming a young companion was responsible. The latter was subsequently released.

Wilson pleaded innocent to a first degree murder indictment at an arraignment in Franklin County Criminal Court here, where mental tests were ordered for him at Lima State Hospital. Authorities said Wilson's trial probably would not be scheduled until net spring.

AT THE RACE TRACKS

Today's Selections

By The Associated Press

PIMLICO
1—Mr Minx, Screwball, Fenmar
2—Cork O'Leas, Chance Mike, Our Choice
3—Momus, Mr Bowes, Blue Lava
4—Double Flight 2nd, The Third Dream, Epic Dancer
5—Highland Lassie, Etruscan Night, Waddle
6—Saint Marcouf, Charlesgage, Ambor Reigh
7—Giselle, Burtway Miss, Sin-Jex
8—My Dear Girl, Sister Antoine, Cee Zee
9—Julmar, King Grail, Pier Capponi
BEST BET—Saint Marcouf

TROPICAL PARK
1—Space Travel, Anne-Louise, Hash Again
2—Social History, Brief Encounter, Winslow
3—Solar Flare, Newsmonger, Zebadiah
4—Snow Dune, Justa Rouge, Cathy's Request
5—Sunset Baby, Silenus, Mr Patrick
6—Board Man, True American, Teacher
7—Peter The Hermit, Whitey's Boy, Doshay
8—Cuvier Relic, April Skies, Colonel Bala
9—Gal-Age, Loyal Woman, Mon Key Do
BEST BET—Gal-Age

NARRAGANSETT
1—Borje, Count Case, Tahitian Prince
2—Prize Purchase, Rinflo, Ina Battle
3—Seventeen Jewel, Zipkin's Baby, La Bos
4—Wise Marble, Al Tanteo, Blue Ray
5—Heliolater, Blue Miche, Some Tan
6—Give Up, Mona's Problem, Firing Squad
7—Rocketry, Rock Silver, San-Jo-Mar
8—Hi-Lift, Thorenbush, Charing Hall
9—Licking River, The Slouth, Tack Bird
10—Wailin Sailor, Capt. Hart, Wing Mighty
BEST BET—Prize Purchase

FAIR GROUNDS
1—Waco Scamp, Boast, Ramification
2—Play Idle, Goldnose, Lord Busher
3—Desert Goddess, Little Stranger, Ight Tough
4—Direct Way, Doublette, Marsilid
5—Bull Story, Witherite, Errard King Jr
6—El Humor, Chinese Bandit, He's Somebody
7—Safe Message, Fulcrum, Benedicto
8—Rose's Gem, Tenacious, Santiago
9—Manuscript, Better Goods, Irish Dream
BEST BET—Safe Message

Yesterday's Scratches

By The Associated Press

TROPICAL PARK
1—Brief Flurry, Heather Lea, Aureous Lady, Debgal, Off Side, Red Seal. 2—Lord Randall, Senor Martinez. 3—Sonny Gun, Regal Rounder, Tag And Run, Shaker Tails, Proud Plumage, Fight. 4—Big M., Comet Foot, Bronze Cloud, Belle Bolero. 5—Kitty Up, Pa Honey. 6—Tanee Marra. 7—Mr. Wonder, Alhambra Circle. 8—East Indian, Time's Ace. 9—Favorite Prince, Bully Jeep.

NARRAGANSETT PARK
1—Brant Ator, Irish Coffee, King Baby. 2—Doctor Tony, Makes Perfect, Steamfitter, Bold Statesman. 3—Jungle Victory, Gertie Bayne, Lota Plon. 5—Spizgood, It's Magic. 6—Brenda's Reward, Rebel Dandy. 7—Crafty Danny, Hurrah For Life, Times Awaiting, Aldis Lamp. 9—Dot's Boy, Lady Fairator, Stroller, Royal C.

PIMLICO
1—Lin-Lo-Su, Legion Of Merit, Battle Tar, Computer. 2—Round Pie, Drambowski, Pop-Pop, Morimowlee. 3—No Coffee, Overton Miss, Bunny, Nizasport. 4—Dusty Lad, Henry Miller, Mortal Combat, Zipkin's Raven. 5—Newbold, Informant, Chief Paduka. 6—John Hernon, Be Satisfied. 9—Heliobubble, Bob's Gem, Blue Out.

FAIR GROUNDS
1—Little Heather. 2—Tipico. 4—Mr. I Reckon. 6—Mi Decision. 7—Invincible, Miss Westgate, First Crop.

Pimlico Entries

FIRST POST 1 PES

FIRST—$2,500, cl., 3 up, 6 f.

Mr. Minx	116	Well Tanned	113
Black Arrow	114	Royal Holiday	116
Screwball	119	Tornat	114
xMyrtle's Song	110	Rose Zayne	113
Fenmar	116	Cohansey	119
Elashia	111	Dixie Melody	113
Our Black Gem	116	Cut In	113
Bashful Bim	111	K't'ky Roman	116

SECOND—$3,000, 2 maids., 1 1/16 m.

Our Choice	116	At The Top	115
Chance Mikee	18	Challerage	118
Carl Johnson	118	Marlton Pike	118
Prow	118	Cork O' Leas	118
Clever Dutch's	115	Billingsgate	118
xOur Nana	110	War Line	118
Natchez's P'de	118	Silver Ego	118
M'tard Cutter	118	xMarket Risk	110

THIRD—$2,500, cl., 3 up, 6 f.

Momus	122	Light Music	116
xPester	114	Blue Lava	114
Twin Beau	114	Royal Voyage	114
Petiole	113	Mr. Toodle	116
Mr. Bowes	116	H'dstooth 2nd	116
Doc Moss	114	Gainews	111
Fighting Al	114	Blue and W'te	122
Son of Erin	116	Allahgem	114

FOURTH—$3,000, cl., 3 up, 1 3/16 m.

Richy Doge	116	Lady Angora	116
xJohn Hernon	11	Admirals Jet	116
xSh'wsb'y R'ks	114	D'ble F'ght 2d	119
The Th'd Dr'm	119	Merrie Vee	113
Epic Dancer	116		

FIFTH—$3,000, al., 2, 6 f.

Fatigue	119	Leslie Girl	119
Waddlee	119	xBar-Lin	109
Poo'le Not	119	Aldie Miss	119
Mango News	119	Highland L'sie	119
Thar	11	Et'scan Night	119
Brat's Brat	119	Bullys Mate	114
God's Gift	119	Sabine Artist	114

SIXTH—$3,000, cl., 3 up, 1 3/16 m.

Ambor Reigh	116	Saint Marcouf	122
Ch'med Circle	113	Saratoga Pete	122
Rough Sketch	116	Polichinela 2d	116
Sprinter	116	Third Port	116
Charlesgate	116		
Albia	116		

SEVENTH—$3,000, cl., 4 up, 1 1/16 m.

xEx		Giselle	117
xErian	104	Lady Salonga	112
Mi-Corvette	114	Burray Miss	117
G'dd'ghter 2nd	109	xLady Ch'mer	112

EIGHTH—$15,000 ad., al., stake, 3 up, 1⅛ m.

Leemowlee	111	Cervina	114
Soldadesca	117	Cee Zee	114
Sister Antoine	111	Sun Glint	111
My Dear Girl	117	Miss Orestes	117
Siesta	114	Loyal L'dy 2nd	114

NINTH—$5,000, al., 3 up, 1⅛ m.

Jannic	109	Four Fathoms	115
King Grail	115	Hay Harbor	112
Madok	112	Gualeguay	112
Julmar	118	Pier Capponi	115
zMoon Cloud	112	Revoque	115

z—3 lbs.; x—5 lbs. AAC.

Yesterday's Results

FAIR GROUNDS
1—Mackey Boy, M. Manganello 14.20, 7.60, 6; Erie County, K. Broussard 6.40, 5.40; It Pays, J. F. Young 13.40.
2—Irish Dumpling, S. Lejeune 6.20, 3.40, 2.60; Hyesta, J. Heckman 4.40, 3.20; Heliodor, K. Broussard 2.80.
DAILY DOUBLE—Mackey Boy (2) and Irish Dumpling (8) paid $43.80.
3—Monko, C. Meaux 8, 4.40, 3.40; Proud Boy, M. Manganello 4.60, 2.80; Hulton Boy, K. Broussard 6.40.
4—Owners Side, J. Heckmann 4.20, 3.40, 2.60; Mortgageman, R. Goucher 8, 3.40; Mr Money, H. Wajda 2.40.
5—Louise Parham, D. Brumfield 8.60, 5.40, 4.40; Crystal Trail, K. Broussard 5.20, 4.40; Graphs Pet, R. Winant 5.80.
6—Booster Rocket, K. Broussard 5.40, 3.40, 2.60; Retobado II, H. Wajda 3.80, 3.20; The Orator, T. Guyton 3.60.
7—Bold Lancer, J. Rosello 4.60, 3, 2.40; Donna River, H. Wajda 3.60, 3.20; Speednik, B. Sackett 4.40.
8—b-On The Job, L. Larkin 10, 8, 4.20; b-Fair Sada, K. Broussard 8, 4.20; Darnton, R. Nono 3.40.
b-Bishop Stable entry
9—Restful, L. Jones 15, 9.60, 5.20; Special Choice, R. Borgemenke 6, 5.20; Pop Andrew, K. Broussard 6.40.
TOTAL HANDLE—$336,508.
ATTENDANCE—6,375.

TROPICAL PARK
1—Clothes Pin, B. Sorensen 86.20, 33.20, 28.70; Blue Tattoo, R. L. Gilbert 10.80, 9.70; I'll Clue You, G. Gibb 6.80.
2—Tom J., J. Culmone 5.40, 3.20, 2.50; Rogerio, J. L. Rotz 6.10, 4.10; Hidden Gift, G. Glassner 6.
DAILY DOUBLE—Clothes Pin (6) and Tom J. (6) paid $256.40.
3—Sooty, F. Saumell 4, 3.30, 2.70; Party Man, J. Nichols 18.30, 10.80; Amaron, E. Anyon 3.30.
4—Styrunner, R. L. Gilbert 16, 6.80, 4.90; Beau Amour, A. Despirito 7.30, 4.80; King Sailor, J. Culmone 4.
5—Miss Scogo, W. Chambers 39.30, 13.10, 9.50; Rory, B. Baeza 4.30, 3.20; Pinebriar, R. L. Gilbert 3.40.
6—Viking Flier, F. Saumell 34.20, 15.70, 7.50; Boxwood, E. J. Knapp 83.50, 27; Lazy Bogan, J. L. Rotz 5.60.
7—Helio Deb, R. L. Gilbert 7.60, 4.90, 4.10; Touch Of Venue, W. Chambers 5, 3.60; One W., W. M. Cook 5.20.
8—Winonly, B. Baeza 3.20, 2.40, 2.20; Sweet William, J. Choquette 3, 2.40; Exaltado, W. Chambers 3.
9—Nordic Princess, D. Prueitt 14.80, 7.60, 5.60; Yardarm Sun, B. Sorensen 14.70, 7.90; Gentle Zephyr, B. Baeza 3.80.
TOTAL HANDLE—$597,795.
ATTENDANCE—7,123.

NARRAGANSETT PARK
1—Prerogative, T. Johnson 8.80, 3.40, 2.80; Gloria Will, V. Castagna 3.40, 3; Teeka, C. Boland 5.80.
2—Loup Saxon, D. Madden 8.40, 3.60, 3.40; Reynbourne, W. Skuse 3, 2.60; Star Of Persia, C. Hooper 6.20.
DAILY DOUBLE—Prerogative (4) and Loup Saxon (7) paid $27.60.
3—Bobby Bay, N. Mercier 7.80, 4.40, 3.60; Mountain Myth, E. C. Rodriguez 4.80, 3.80; Covent Garden, V. Tartaglia 23.20.
4—Plandome Road, J. Donahue 15.60, 7.80, 5.40; Sheik Emir, G. J. Birkmaier 4.20, 3.40; Light Wanted, V. Spinale 11.40.
5—Succabone, J. Allan 7.40, 4.20, 3.80; Gin Pole, D. Madden 4.20, 3.20; Lucky Milly, J. Bradley 8.20.
6—Rosa Rugosa, C. Boland 3.80, 2.60, 2.20; Andrea Bound, D. Madden 2.80, 2.40; Nancy R., G. R. Munsell 3.
7—Golf Count, C. Landers 57, 27, 17.40; Tom Toughy, R. Connolley 8.40, 5; Double Hitter, J. Donahue 15.60.
8—Joyrin, A. F. Martinez 14.60, 6.20, 4.40; Split, P. I. Grimm 4.60, 3; Great Rock, R. Sandman 9.80.
9—Dynamometer, W. Skuse 5.80, 4.20, 3.20; East-West, D. Madden 5.60, 3.80; High And Dry, P. I. Grimm 2.80.
TOTAL HANDLE—$537,495.
ATTENDANCE—5,536.

PIMLICO
1—Run Red Robin, H. Block 8.40, 4.40, 3.40; Stinging Nettle, R. J. Bright 6.80, 4.60; Dark Waters, K. Church 3.80.
2—Lester's Pride, J. Ulloa 8.20, 4.80, 3.20; Rocky Fairway, R. J. Bright 31.20, 14; Boreas, S. Brooks 4.
DAILY DOUBLE—Run Red Robin (4) and Lester's Pride (9) paid $33.
3—Redbow, K. Church 24.20, 10.60, 7.60; Sam Leone, L. Weakley 7.40, 5.80; Navada Red, R. J. Bright 5.80.
4—Chadwynne Boy, F. Northcutt 9.80, 5.20, 4; Dancer Billings, S. Brooks 4.40, 3.40; Andy's Gold, R. Sisto 4.80.
5—Vitrified, S. Brooks 5, 3, 2.60; Terrace Park, N. Shuk 5.40, 3.20; If I Can, J. Ulloa 4.60.
6—Rosalba, T. Depalo 8.20, 4.80, 2.80; Bel Canto 2nd, C. Baker 10.20, 5.40; Inablaze, N. Shuk 2.80.
7—Little Limey, F. Kratz 17.20, 11.20, 7.20; Peel Parlor, R. E. Corle 8, 5.20; Fast Gun, C. Baker 4.80.
8—Miss R., A. Chambers 13, 6, 3.60; West Four, E. Cape 10.20, 4.60; Plenilunio 2nd, E. L. Scott 4.40.
9—Oildorado, S. Brooks 6.60, 4.20, 3; Pie In Sky, V. Espinosa 8, 4.80; Royal Marge, E. L. Scott 4.80.
TOTAL HANDLE—$903,028.
ATTENDANCE—8,977.

Narragansett Entries

FIRST POST 12:00 NOON

FIRST—$2,000, cl., 4y. & up, 6 f.

Flying Glory	111	xHchday Queen	106
Borje	114	Little Fishook	114
Tahitian Prince	114	xxVanderburgh	107
Count Case	114	Stamp Ator	114
Teekayo	114	Amber Fire	114
Dale Hollow	114	Ambidexter	117
Susan W.	111	xxD'ndy Master	113
Pricewise	114	Honest Sun	114

SECOND—$2,000, cl., 3y. & up, 1 m. & 70 yds.

Go Tootsie	115	Prize Purchase	117
Symbol Touch	112	xOo La La	112
Ina Battle	115	Threeo Threeco	117
Chilly Co-ed	115	Widgeon	115
Market Table	113	xEtobicoke	110
xxLight Miles	113	Reinflo	120
Priscilla Gray	112	xxRick Rack	108

THIRD—$2,300, cl., 3y., 6 f.

x a-Zimzum	106	In Content	110
La Bos	113	b-Colonel Neil	109
Prince Pauper	118	xHave Gun	112
xPassage West	106	x b-Zp'kn's Baby	108
x a-Silly Miss	105	Hasty Shopper	114
xToodie	105	Seventeen Jewel	112
a-Merrill Jr-Glan entry			
b-Langston-Mattera entry			

FOURTH—$2,300, cl., 3y. & up, 6 f.

Dark Look	117	Should We	110
Blue Ray	115	Wise Marble	115
Roman Romeo	111	Silversmith	118
xMoon Crazy	110	xxAl Tanteo	115

FIFTH—$2,000, cl., 4y. & up, 6 f.

Yardstick	117	xxSara's M'rry	113
Heliolater	120	Blue Miche	120
Boutique	114	xPrs'dnt Dares	112
Avis	117	Delectation	117
Red Mill	115	xSunset Break	112
Sindow Will	117	Mesmony	117
Tarryara	115	xSome Tan	115
xxSomnus	108	Johnny Scamp	120

SIXTH—$2,500, al., 3y., 6 f.

Artillius	115	Hi Greco	117
Gb'bir's Image	112	Give Up	117
a-Firing Squad	117	Eastern King	117
Mission Bound	115	xQuillopoly	111
Graphophone	110	Mary Colletta	114
Mona's Problem	117	Gold Sky	112
xLittle Shooter	108	xx a-Overulla	110
xCotton Reigh	110		
a-Blossom Farm entry			

SEVENTH—$2,600, cl., 3y. & up, 6 f.

Rock Silver	114	Doc Smith	110
xCuipeper	117	xNorman B.	113
San-Jo-Mar	109	Rocketry	109
xxUp At Dawn	108	Rolling Clouds	112

EIGHTH—$5,000, al., 3y. & up, 6 f.

x a-Queen's Tour	107	Charing Hall	118
x a-Mr. Rooster	114	Dewey Jr.	115
x b-Tad

47—Real Estate For Sale

5 Rooms, bath. 7 9/10 acres. West Virginia. RE 8-8872

48—Roofing, Spouting

ALUMINUM Siding, asbestos shingles, roofing and spouting. Air Flow Roofing & Siding Products. PA 4-4488.

CENTURY BRICK
For Interior and Exterior
Free Estimates FHA Terms
121 Harrison St. PA 2-5120

Roofing, Spouting, Siding, Awnings. Three years to pay. Guaranteed work. ANDREW WITT. Phone CO 4-6141

ROOFING, Siding, Spouting, Painting, General Repairs. 20 yrs. exp. Estimates Free. Bittinger Contractor. PA 4-3494.

HUMES Home Improvement Co. General Contractor. Roofing, JM and Insulbric Siding. Also Aluminum Siding. No Down Payment. PA 2-7599 day. PA 2-1894 night. 337 Davidson Street.

ROOFING ALL TYPES Roof Painting-Repairs
Sheet Metal Work and Gutters
Free Estimates 30 years Experience
Alex J. Schute Dial PA 2-6505

ROOFING, SIDING
Installed by Experts. Written guarantee materials and labor. No money down, up to 3 years to pay.
SEARS ROEBUCK AND CO.

G. A. Largent Const. Co. Inc.
ROOFING PA 2-4525 PA 4-9051
1316 LAFAYETTE AVE.

48-A—Storm Windows

THIS FALL INSTALL WITH
SEASON-ALL
Windows — Doors — Siding
120 N. Centre St. PA 4-7100
Keyser: SU 4-4421 — Bedford: 1206
Meyersdale: ME 4-9464 — MO 2-4645
Everett: 750 — Springs, Pa.: MO 2-6167

ALUMINUM STORM WINDOWS & DOORS
MARYLAND ALUMINUM PRODUCTS
114 S. LIBERTY ST PA 4-6436

STORM WINDOWS AND DOORS
None finer . . . none lower in price. See us first. (Storm windows as low as $10.95, doors $26.95). Use your First National Charge.
FREE ESTIMATES! PA 2-2028
Ideal Window Products Co.
620 Columbia Ave. Cumberland, Md.
Locally owned & operated

ALCOA ALUMINUM
Three Track Storm Windows $10.95
1¼" STORM DOORS $26.95
Allegany Aluminum Products, Inc
901 Md. Ave. Locally Owned PA 4-5524

RUSCO COMPARE BEFORE YOU BUY
FREE ESTIMATES
Phone PA 2-6030 515 Regina Ave.

48-B—Fencing

SPITE FENCES, backyard fences, dog runs, patio fences & shields, wood fences. Storm doors, awnings, windows, roofing, siding, porch enclosures, jalousies.
REGAL FENCE CO.
338 Baltimore Ave. PA 4-7292

50—Upholstering

Furniture, Truck Seats Reupholstered
Drapery and Dress Fabrics
GEO. BRAGG, LaVALE PA 4-4611

POSSELT'S
Custom Furniture Upholstering
Spring Repairs Foam Rubber
131 Frederick St. 50 yrs. experience
Dial PA 2-4715 day — PA 2-4638 evenings

CUSTOM MADE FURNITURE
Recovering and Spring Repair
C. E. BRODE, 18 S. Lee St. PA 2-1890

UPHOLSTERING
John Troxell, 220 Charles St. PA 4-2094

UPHOLSTERING Automobile Furniture
AUTO CONVERTIBLE TOPS
TRUCK SEATS TARPAULINS
HASTINGS ALUMINUM AWNINGS
Geo. S. WARNER, 1201 Va. Ave. PA 4-0774

51—Vacuum Cleaners

PREMIER SWEEPERS
We Carry Parts for & Service All Makes
DUPLEX SALES & SERVICE
Mary St. & Va. Ave. PA 2-5070

52—Washing Machines

Blackstone WASHER & DRYER PARTS & SERVICE
SKELLY'S, 536 PINE AVE., PA 2-5115

Display Classified

FOR SALE
IN THE DINGLE

Completely redecorated brick home in exclusive residential section. Consists of living room with fireplace, dining room, den, kitchen, 1½ baths, 3 bedrooms, floored attic, full basement with attached garage. Owner transferred.

Price Reduced to $23,500

Phone PA 4-3696 for appointment.

A Living Gift Potted Holly Plants
With Real Berries
Plant it Out-of-Doors After the Holidays
Poinsettas Mistletoe from
SMITH GARDEN CENTER
1120 Shades Lane
PA 4-1458
TOP of the TREE Buys!

Display Classified

THESE MUST GO!
(Reduced inventory — 3 DAYS ONLY — Thurs., Fri. & Sat.)

59 PONT CL CPE $1795 — All white, R. H. S. Stick, Very Clean
58 OLDS '88' $1595 — 4 Dr., 2 Tone, Full Power, Dual Hyd.
58 PLYM. TWIN $1095 — White, Slick Interior, Push Button, V8
58 VOLKS PKUP $1095 — ¾ Ton, New Tires, A Money Saver
59 FIAT 1100 SDN $995 — 4 Speeds, Front Eng., 35 M. P. Gallon
57 PONT 4 DR SD $895 — Std. Trans., R&H, All White, Nice
PA 2-3650

Per Month
56 FORD F'LANE $39 — 2 Dr., 2 Tone V8 Stick, Nice
56 CHEV. WAG. $43 — 2 Dr. V8 S.S., O. Drive, Slick One.
55 BUICK SDN $38 — Slick Black R.H., Dyn., Nice
54 OLDS '88' SDN $25 — 2 Tone, R. H. Hyd., Nice Car
54 FORD WAG. $25 — V8 2 Dr., F'Matic Drive, 2 Tone
55 PLYM or FORD $18 — Both 4 Drs., One '6' one '8'
PA 2-1401

GULICK'S
S. CENTRE AT WMS. SO. MECH. AT WMS.

OUR PLANS FOR
1961
1961
We will have the Laregst Mobile Home Display Lot in the State of Maryland!
In plain words . . . we need
ROOM
The following Cars must be Sold, regardless of our loss. Most are marked down below Our Cost! These Cars are Winterized and are Good, Dependable Transportation.

54 Olds $493 — 2-Dr. H'Top. White and Black. AT. Radio. Extra Nice!
54 Olds $491 — 4-Dr. '88'. AT. Radio. WW. Sharp!
54 Chev. $390 — 4-Dr. AT. Radio. Clean!
54 Ford $491 — 4-Dr. V-8 Customlined. AT. Radio. Very Nice!
53 Chev. $393 — H'Top. S.S. Radio. A-1. Clean!
53 Chev. $489 — 4-Dr. Bel Air. AT. Radio. Extra Sharp!
53 Pontiac $294 — 2-Dr. Chieftain '8'. S.S. Radio. Good!
53 Buick $289 — Super Convertible. AT. Radio. A-1.
53 Dodge $289 — 4-Dr. Meadowbrook. S.S. 2-Tone White & Blue.
53 Ford $291 — H'Top. V-8. AT. Radio. Sharp!
52 Ford $191 — 4-Dr. Customline. AT. Radio. Good!
51 Pontiac $196 — 4-Dr. '8'. Radio. Heater. Very Clean!
51 Mercury $191 — 4-Dr. 2-Tone. White and Black. Radio. AT.
51 Cadillac $389 — H'Top. AT. 2-Tone White and Blue. Radio. A-1.
50 Stude. $159 — 4-Dr. Champ '6'. Perfect 2nd Car!
49 Chev. $99 — Radio, Heater. Good Car!

Miscellaneous
52 Stude. $294 — ½ T. Pkup. A-1 Mechanically. Good Buy!
48 Jeep $689 — 4-Wheel Drive. Completely Reconditioned. Worth the Money!

SMITH'S
TRIANGLE MOTORS
322 S. Centre St. PA 4-6464, PA 4-6466

ADMINISTRATOR C.T.A. NOTICE

THIS IS TO GIVE NOTICE, That the subscriber has obtained from the Orphans' Court of Allegany County, Maryland, letters of Administration c.t.a. on the estate of Annie Dorcas Poland late of Allegany County, Maryland, deceased. All persons having claims against the deceased are hereby warned to exhibit the same, with the vouchers thereof duly authenticated, to the subscriber on or before the 22nd day of May, 1961. They may otherwise by law be excluded from all benefit of the said estate. All persons knowing themselves indebted to said estate are requested to make immediate payment.

Given under my hand this 22nd day of November, 1960.

GEORGE P. APPELL,
Administrator c.t.a.
202 Grand Avenue,
Cumberland, Md.

Adv.—N-Nov. 26 Dec. 3-10-17

EXECUTORS' NOTICE

THIS IS TO GIVE NOTICE, That the subscribers have obtained from the Orphans' Court of Allegany County, Maryland, letters Testamentary on the estate of Margaret Winner, late of Allegany County, Maryland, deceased. All persons having claims against the deceased are hereby warned to exhibit the same, with the vouchers thereof duly authenticated, to the subscribers on or before the 15th day of May, 1961. They may otherwise by law be excluded from all benefit of the said estate. All persons knowing themselves indebted to said estate are requested to make immediate payment.

Given under our hands this 15th day of November, 1960.

BERNICE WINNER,
GILBERT WINNER,
Executors,
150 Maple Street,
Frostburg, Maryland

Adv.—N-Nov. 19-26 Dec. 3-10

ASSIGNEE'S SALE OF VALUABLE DWELLING SITUATED AT NO. 228 EAST ELDER STREET, CUMBERLAND, ALLEGANY COUNTY, MARYLAND.

Under and by virtue of the power of sale contained in a certain mortgage dated August 24, 1955, and recorded in Liber 314, Folio 421, one of the Mortgage Records of Allegany County, Maryland, which mortgage is now in default in the covenants and conditions thereof, the undersigned as Assignee of said mortgage for the purpose of foreclosure, will sell at public auction along the side of the Second National Bank Building at the corner of Baltimore and S. Liberty Streets, in the City of Cumberland, Maryland, on Tuesday, December 27th, 1960, at 10:00 o'clock A. M., the following described property, to wit:

ALL those pieces or parcels of ground situated on the north side of Elder Street in the City of Cumberland, Allegany County, Maryland, comprising parts of Lots Nos. 139 and 140 as shown on the plat of the Humbird Land & Improvement Company's Addition filed in Liber No. 73, one of the Land Records of Allegany County, Maryland, said land being particularly described as follows, to wit:

BEGINNING for the same on the north side of Elder Street at a point South 53½ degrees East 1½ feet from the end of the first line of Lot No. 138 of said addition, and running then with the north side of Elder Street, South 53½ degrees East 30 feet to the end of the fourth line of the lot conveyed by Robert J. Izzet and wife to Jesse E. Utt and James A. Perrin, by a deed dated June 17, 1925, and recorded in Liber No. 150, Folio 641, of the aforesaid Land Records; and running then with said fourth line reversed North 36½ degrees East 125 feet to an alley; then with said alley North 53½ degrees West 30½ feet to a point distant 1½ feet from the end of the second line of said Lot No. 138; then parallel to said second line, reversed South 36½ degrees West 125 feet to the place of BEGINNING.

BEING the same property which was conveyed unto William H. Diehl and Twila J. Diehl, his wife, by deed of Paul R. Fairall and Rissa M. Fairall, his wife, dated July 6, 1953, which is recorded in Liber 251, Folio 245, one of the Land Records of Allegany County, Maryland.

THIS PROPERTY is improved by a two-story one family dwelling containing six rooms with bath; full basement; hot-air heat; water, gas and electricity; all in a good state of repair.

TERMS OF SALE: One-third cash on day of sale and balance on delivery of good and sufficient deed to the purchaser thereof.

All state and county taxes will be adjusted to the date of sale.

GEORGE W. LEGGE,
Assignee of Mortgage for the Purpose of Foreclosure

Adv.—N-Dec. 3-10-17-24

Display Classified

8 COLD 12 OZ. BEERS $1
Parkview Liquors
82 GREENE ST PA 2-5257

Bowling League Dinner Monday

LONACONING — The Sunday Night Bowling League will hold a steak supper December 5, at 6:15 p.m. at the VFW home dining hall.

A highlight will be a talk on tips on bowling by Clem Ritchie. Invocation will be given by Ira Whittington.

ORDER NISI

In the Matter of The Sale of The Real Estate of Linna R. Litzenburg, Deceased. In The Orphans' Court of Allegany County, Maryland.

Ordered this 22nd day of November, 1960 by the Orphans' Court of Allegany County, Maryland, that the sale of Real Estate made by Thomas P. Robosson, Executor of Linna R. Litzenburg, late of said County and State, deceased, and reported to the Orphans' Court on this 22nd day of November, 1960, be ratified and confirmed, unless cause to the contrary thereof be shown on or before the 22nd day of December, 1960, provided a copy of this order be inserted in some newspaper printed and published in Allegany County, Maryland, once a week for three successive weeks before the 15th day of December, 1960.

The report states the amount of sale to be $3,500.00.

WILLIAM C. ABBOTT
J. FRENCH VAN METER
HUGH STEVENSON
Judges of the Orphans' Court

True Copy
Test: James M. Roby
Register of Wills

Adv.—N-Nov. 26 Dec. 3-10

ASSIGNEE'S SALE OF VALUABLE DWELLING SITUATED ON LIGHT STREET, BOWMAN'S CUMBERLAND VALLEY ADDITION APPROXIMATELY ONE MILE NORTH-EASTERLY FROM THE CITY OF CUMBERLAND, ALLEGANY COUNTY, MARYLAND.

Under and by virtue of the power of sale contained in a certain mortgage dated April 21, 1954 and recorded in Liber 304, Folio 151, one of the Mortgage Records of Allegany County, Maryland, which mortgage is now in default in the covenants and conditions thereof, the undersigned as Assignee of said mortgage for the purpose of foreclosure, will sell at public auction along the side of the Second National Bank Building at the corner of Baltimore and S. Liberty Streets, in the City of Cumberland, Maryland, on Monday, December 19, 1960, at 10:00 o'clock A. M., the following described property, to wit:

ALL those lots, pieces or parcels of ground lying and being on the westerly side of Light Street known and designated as Lot No. IM and part of Lots Nos. 15 and 16 adjoining thereto as shown on the amended Plat No. 2 of Bowman's Cumberland Valley Addition on or near the Valley Road approximately one mile in a northeasterly direction from the City of Cumberland, Allegany County, Maryland, the plat of which said addition is recorded in Liber No. 1, Folio 28, one of the Plat Records of Allegany County, Maryland, which said lots are more particularly described as follows, to wit:

BEGINNING for the same at a point on the westerly side of Light Street at the intersection with Light Street of the 8th line of a tract of land conveyed in a deed from Arthur E. Light to George D. Martin dated September 6, 1922, which is recorded in Liber No. 141, Folio 285, one of the Land Records of Allegany County, Maryland, and running then with the westerly side of Light Street South 40 degrees 32 minutes West 40 feet to the northerly line of Lot No. 2M in said addition, and then with the northerly line of said Lot No. 2M North 48 degrees 40 minutes West 200 feet to the easterly side of an alley, then with said alley North 40 degrees 32 minutes East 70.9 feet, then South 47 degrees 40 minutes East 200 feet to the westerly side of Light Street and then with said Light Street South 40 degrees 32 minutes West 30 feet to the place of BEGINNING.

BEING the same property which was conveyed unto James W. Wiegand and Doris M. Wiegand, his wife, by deed of James F. Bittner and Margaret E. Bittner, his wife, dated the 21st day of April, 1954, which is recorded in Liber 258, Folio 166, one of the Land Records of Allegany County, Maryland.

THIS PROPERTY is improved by a two-story one family dwelling containing seven rooms with bath; basement; hot-air coal fired heat; water, gas, electricity and septic tank connected; all in a good state of repair.

TERMS OF SALE: One-third cash on day of sale and balance on delivery of good and sufficient deed to the purchaser thereof.

All state and county taxes will be adjusted to the date of sale.

GEORGE W. LEGGE,
Assignee of Mortgage for the Purpose of Foreclosure

Adv.—N-Nov. 26 Dec. 3-10-17

Snow Signs Being Placed In Frostburg

FROSTBURG — Street Commissioner William Preston announced that workmen are installing signs on Broadway, Water and Main Streets to prohibit parking between 2 and 6 a. m. in line with the city's snow ordinance.

Last year, council ruled that if a motorist parked on the above streets during the restricted hours he would do so at his own risk. If there was no snow for removal, police would refrain from issuing parking violation tickets.

However, if it snows during any night the ordinance is in effect and a snowplow is blocked from operations, a ticket will be issued immediately.

Council members said they did not want to work a hardship on the motorist, but that the responsibility now rests with the car owner who takes the risk and parks during the restricted hours.

Blood Donors Are Recruited In Grant Co.

PETERSBURG — Arrangements have been made by the Grant Memorial Hospital Auxiliary committee and friends to have cars go into rural sections of the county to transport donors for the coming visit of the bloodmobile unit December 12.

The following schedule has been worked out and additional cars will be sent if the need arises:

Mozer, Rough Run, Dorcas, Upper Tract, Brushy Run, Landes, Mouth of Seneca, Cabins, Medley Forman, Lahmansville, Arthur, Scherr and Maysville.

Posters will be displayed at all postoffices. Drivers of the cars will stop along the route if they know persons are planning to make the trip.

Plans call for cars to leave the first named place in each direction at 1 p. m., for the bloodmobile project.

Training Session Slated Monday

MOOREFIELD — Employes of Southern States Co-operative agencies throughout this area will gather at the Moose Club here Monday for a training session on "The Place of Farm Cooperatives in the Free Enterprise System."

The dinner meeting is set for 6:45 p. m. Agency personnel below the management level will attend.

Conducting the local session will be W. J. Day, Winchester, regional manager of Southern States Cooperative. A feature will be the showing of the movie, "Economics of Democracy," a half-hour color production.

Day is scheduled to speak to the group, explaining "How Members Own and Control Southern States Cooperative." His talk is to be followed by an open discussion among the personnel attending.

The session is one of 49 such meetings being staged by the cooperative throughout its five-state operating territory.

Accused Slayer Will Undergo Mental Tests

COLUMBUS, Ohio (UPI)—Martin Wilson, 30, has been ordered committed to a mental institution for a series of examinations pending trial for murder in the slaying of a Columbus taxi driver.

Wilson, formerly of Morgantown, W. Va., is accused of shooting John R. Doersman, 38, to death last Oct. 11. Police said he confessed to the slaying after first claiming a young companion was responsible. The latter was subsequently released.

Wilson pleaded innocent to a first degree murder indictment at an arraignment in Franklin County Criminal Court here, where mental tests were ordered for him at Lima State Hospital. Authorities said Wilson's trial probably would not be scheduled until net spring.

AT THE RACE TRACKS

Today's Selections

By The Associated Press

PIMLICO
1—Mr Minx, Screwball, Fenmar
2—Cork O'Leas, Chance Mike, Our Choice
3—Momus, Mr Bowes, Blue Lava
4—Double Flight 2nd, The Third Dream Epic Dancer
5—Highland Lassie, Etruscan Night, Waddle
6—Saint Marcouf, Charlesgage, Ambor Reigh
7—Giselle, Burrway Miss, Sin-Jex
8—My Dear Girl, Sister Antoine, Cee Zee
9—Julmar, King Grail, Pier Capponi
BEST BET—Saint Marcouf

TROPICAL PARK
1—Space Travel, Anne-Louise, Hash Again
2—Social History, Brief Encounter, Winslow
3—Solar Flare, Newsmonger, Zebadiah
4—Snow Dune, Justa Rouge, Cathy's Request
5—Sunset Baby, Silenus, Mr Patrick
6—Board Man, True American, Teacher
7—Peter The Hermit, Whitey's Boy, Doshay
8—Cuvier Relic, April Skies, Colonel Bala
9—Gal-Age, Loyal Woman, Mon Key Do
BEST BET—Gal-Age

NARRAGANSETT
1—Borje, Count Case, Tahitian Prince
2—Prize Purchase, Rinflo, Ina Battle
3—Seventeen Jewel, Zipkin's Baby, La Bos
4—Wise Marble, Al Tanteo, Blue Ray
5—Heliolater, Blue Miche, Some Tan
6—Give Up, Mona's Problem, Firing Squad
7—Rocketry, Rock Silver, San-Jo-Mar
8—Hi-Lift, Thorenbush, Charing Hall
9—Licking River, The Slouth, Tack Bird
10—Wailin Sailor, Capt. Hart, Wing Mighty
BEST BET—Prize Purchase

FAIR GROUNDS
1—Waco Scamp, Boast, Ramification
2—Play Idle, Goldnose, Lord Busher
3—Desert Goddess, Little Stranger, Light Tough
4—Direct Way, Doublette, Marsilid
5—Bull Story, Witherite, Errard King Jr
6—El Humor, Chinese Bandit, He's Somebody
7—Safe Message, Fulcrum, Benedicto
8—Rose's Gem, Tenacious, Santiago
9—Manuscript, Better Goods, Irish Dream
BEST BET—Safe Message

Yesterday's Results

FAIR GROUNDS
1—Mackey Boy, M. Manganello 14.20, 7.60, 6; Erie County, K. Broussard 6.40, 5.40; It Pays, J. F. Young 13.40.
2—Irish Dumpling, S. Lejeune 6.20, 3.40, 2.60; Hyesta, J. Heckman 4.40, 3.20; Heliodor, K. Broussard 2.80.
DAILY DOUBLE—Mackey Boy (2) and Irish Dumpling (8) paid $43.80.
3—Monko, C. Meaux 8, 4.40, 3.40; Proud Boy, M. Manganello 4.60, 2.80; Hulton Boy, K. Broussard 6.40.
4—Owners Side, J. Heckmann 4.20, 3.40, 2.60; Mortgageman, R. Goucher 8, 3.40; Mr Money, H. Wajda 2.40.
5—Louise Parham, D. Brumfield 8.60, 5.40, 4.40; Crystal Trail, K. Broussard 5.20, 4.40; Graphs Pet, R. Winant 5.80.
6—Booster Rocket, K. Broussard 5.40, 3.40, 2.60; Retobado II, H. Wajda 3.80, 3.20; The Orator, T. Guyton 3.60.
7—Bold Lancer, J. Rosello 4.60, 3, 2.40; Donna River, H. Wajda 3.60, 3.20; Speednik, B. Sackett 4.40.
8—b-On The Job, L. Larkin 10, 8, 4.20; b-Fair Sada, K. Broussard 8, 4.20; Darnton, R. Nono 3.40.
b-Bishop Stable entry
9—Restful, L. Jones 15, 9.60, 5.20; Special Choice, R. Borgemenke 6, 5.20; Pop Andrew, K. Broussard 6.40.
TOTAL HANDLE—$336,508.
ATTENDANCE—6,375.

TROPICAL PARK
1—Clothes Pin, B. Sorensen 86.20, 33.20, 28.70; Blue Tattoo, R. L. Gilbert 10.80, 9.70; I'll Clue You, G. Gibb 6.80.
2—Tom J., J. Culmone 5.40, 3.20, 2.50; Rogerio, J. L. Rotz 6.10, 4.10; Hidden Gift, G. Glassner 6.
DAILY DOUBLE—Clothes Pin (6) and Tom J. (6) paid $256.40.
3—Sooty, F. Saumell 4, 3.30, 2.70; Party Man, J. Nichols 18.30, 10.80; Amaron, E. Anyon 3.30.
4—Styrunner, R. L. Gilbert 16, 6.80, 4.90; Beau Amour, A. Despirito 7.30, 4.80; King Sailor, J. Culmone 4.
5—Miss Scogo, W. Chambers 39.30, 13.10, 9.50; Rory, B. Baeza 4.30, 3.20; Pinebriar, R. L. Gilbert 3.40.
6—Viking Flier, F. Saumell 34.20, 15.70, 7.50; Boxwood, E. J. Knapp 83.50, 27; Lazy Bogan, J. L. Rotz 5.60.
7—Hello Deb, R. L. Gilbert 7.60, 4.90, 4.10; Touch Of Venue, W. Chambers 5, 3.60; One W., W. M. Cook 5.20.
8—Winonly, B. Baeza 3.20, 2.40, 2.20; Sweet William, J. Choquette 3, 2.40; Exaltado, W. Chambers 3.
9—Nordic Princess, D. Prueitt 14.80, 7.60, 5.60; Yardarm Sun, B. Sorensen 14.70, 7.90; Gentle Zephyr, B. Baeza 3.80.
TOTAL HANDLE—$597,795.
ATTENDANCE—7,123.

NARRAGANSETT PARK
1—Prerogative, T. Johnson 8.80, 3.40, 2.80; Gloria Will, V. Castagna 3.40, 3; Teeka, C. Boland 5.80.
2—Loup Saxon, D. Madden 8.40, 3.60, 3.40; Reynbourne, W. Skuse 3, 2.60; Star Of Persia, C. Hooper 6.20.
DAILY DOUBLE—Prerogative (4) and Loup Saxon (7) paid $27.60.
3—Botany Bay, N. Mercier 7.80, 4.40, 3.60; Mountain Myth, E. C. Rodriguez 4.80, 3.80; Covent Garden, V. Tartaglia 23.20.
4—Plandome Road, J. Donahue 15.60, 7.80, 5.40; Sheik Emir, G. J. Birkmaier 4.20, 3.40; Light Wanted, V. Spinale 11.40.
5—Succabone, J. Allan 7.40, 4.20, 3.80; Gin Pole, D. Madden 4.20, 3.20; Lucky Milly, J. Bradley 8.20.
6—Rosa Rugosa, C. Boland 3.80, 2.60, 2.20; Andrea Bound, D. Madden 2.80, 2.40; Nancy R., G. R. Munsell 3.
7—Golf Count, C. Landers 57, 27, 17.40; Tom Toughy, R. Connolley 8.40, 5; Double Hitter, J. Donahue 15.60.
8—Joyrin, A. F. Martinez 14.60, 6.20, 4.40; Split, P. I. Grimm 4.60, 3; Great Rock, R. Sandman 9.80.
9—Dynamometer, W. Skuse 5.80, 4.20, 3.20; East-West, D. Madden 5.60, 3.80; High And Dry, P. I. Grimm 2.80.
TOTAL HANDLE—$537,495.
ATTENDANCE—5,536.

PIMLICO
1—Run Red Robin, H. Block 8.40, 4.40, 3.40; Stinging Nettle, R. J. Bright 6.80, 4.60; Dark Waters, K. Church 3.80.
2—Lester's Pride, J. Ulloa 8.20, 4.80, 3.20; Rocky Fairway, R. J. Bright 31.20, 14; Boreas, S. Brooks 4.
DAILY DOUBLE—Run Red Robin (4) and Lester's Pride (9) paid $33.
3—Redbow, K. Church 24.20, 10.60, 7.60; Sam Leone, L. Weakley 7.40, 5.80; Navada Red, R. J. Bright 5.80.
4—Chadwynne Boy, F. Northcutt 9.80, 5.20, 4; Dancer Billings, S. Brooks 4.40, 3.40; Andy's Gold, R. Sisto 4.80.
5—Vitrified, S. Brooks 5, 3, 2.60; Terrace Park, N. Shuk 5.40, 3.20; If I Can, J. Ulloa 4.60.
6—Rosalba, T. Depalo 8.20, 4.80, 2.80; Bel Canto 2nd, C. Baker 10.20, 5.40; Inablaze, N. Shuk 2.80.
7—Little Limey, F. Kratz 17.20, 11.20, 7.20; Peel Parlor, R. E. Corle 8, 5.20; Fast Gun, C. Baker 4.80.
8—Miss R., A. Chambers 13, 6, 3.60; West Four, E. Cape 10.20, 4.60; Plenilunio 2nd, E. L. Scott 4.40.
9—Oildorado, S. Brooks 6.60, 4.20, 3; Pie In Sky, V. Espinosa 8, 4.80; Royal Marge, E. L. Scott 4.80.
TOTAL HANDLE—$903,028.
ATTENDANCE—8,977.

Yesterday's Scratches

By The Associated Press

TROPICAL PARK
1—Brief Flurry, Heather Lea, Aureous Lady, Debgal, Off Side, Red Seal. 2—Lord Randall, Senor Martinez. 3—Sonny Gun, Regal Rounder, Tag And Run, Shaker Tails, Proud Plumage, Fight. 4—Big M., Comet Foot, Bronze Cloud, Belle Bolero. 5—Kitty Up, Pz Honey. 6—Tanee Marra. 7—Mr. Wonder, Alhambra Circle. 8—East Indian, Time's Ace. 9—Favorite Prince, Bully Jeep.

NARRAGANSETT PARK
1—Brant Ator, Irish Coffee, King Baby. 2—Doctor Tony, Makes Perfect, Steamfitter, Bold Statesman. 3—Jungle Victory, Gertie Bayne, Lota Plon. 5—Spizgood, It's Magic. 6—Brenda's Reward, Rebel Dandy. 7—Crafty Danny, Hurrah For Life, Times Awaiting, Aldis Lamp. 9—Dot's Boy, Lady Fairator, Stroller, Royal C.

PIMLICO
1—Lin-Lo-Su, Legion Of Merit, Battle Tar, Computer. 2—Round Pie, Drambowski, Pop-Pop, Morimowlee. 3—No Coffee, Overton Miss, Bunny, Nizasport. 4—Dusty Lad, Henry Miller, Mortal Combat, Zipkin's Raven. 5—Newbold, Informant, Chief Paduka. 6—John Hernon, Be Satisfied. 9—Heliobubble, Bob's Gem, Blue Out.

FAIR GROUNDS
1—Little Heather. 2—Tipico. 4—Mr. I Reckon. 6—Mi Decision. 7—Invincible, Miss Westgate, First Crop.

Pimlico Entries

FIRST POST 1 PES
FIRST—$2,500, cl., 3 up, 6 f.

Mr. Minx	116	Well Tanned	113
Black Arrow	114	Royal Holiday	116
Screwball	119	Tornat	114
zMyrtle's Song	110	Rose Zayne	113
Fenmar	116	Cohansey	119
Elashia	111	Dixie Melody	113
Our Black Gem	116	Cut In	113
Bashful Bim	111	K't'ky Roman	116

SECOND—$3,000, 2 maids., 1 1/16 m.

Our Choice	116	At The Top	115
Chance Mikee	18	Challerage	118
Carl Johnson	118	Marilon Pike	118
Prow	118	Cork O' Leas	118
Clever Dutch's	115	Billingsgate	118
xOur Nana	110	War Line	118
Natchez's P'de	118	Silver Ego	118
M'tard Cutter	118	xMarket Risk	110

THIRD—$2,500, cl., 3 up, 6 f.

Momus	122	Light Music	116
xPester	114	Blue Lava	114
Twin Beau	114	Royal Voyage	114
Petiole	113	Mr. Toodle	116
Mr. Bowes	116	H'dstooth 2nd	116
Doc Moss	114	Galnews	111
Fighting Al	114	Blue and W'te	122
Son of Erin	116	Allahgem	114

FOURTH—$3,000, cl., 3 up, 1 3/16 m.

Richy Doge	116	Lady Angora	116
xJohn Hernon	11	Admirals Jet	116
xSh'wsb'y R'ks	114	D'ble F'ght 2d	119
The Th'd Dr'm	119	Merrie Vee	113
Epic Dancer	116		

FIFTH—$3,000, al., 2, 6 f.

Fatigue	119	Leslie Girl	119
Waddlee	119	xBar-Lin	109
Foolicle Not	119	Aldie Miss	119
Mango News	119	Highland L'sie	119
xhar	11	Et'scan Night	119
Brat's Brat	119	Bullys Mate	114
God's Gift	119	Sabine Artist	114

SIXTH—$3,000, cl., 3 up, 1 3/16 m.

Ambor Reigh	116	Saint Marcouf	122
Ch'med Circle	113	Saratoga Pete	122
Rough Sketch	116	Polichinela 2d	116
Sprinter	116	Third Port	116
Charlesgate	116		
Albia	116		

SEVENTH—$3,000, cl., 4 up, 1 1/16 m.

xex		Giselle	117
xErian	104	Lady Salonga	112
Mi-Corvette	114	Burray Miss	117
G'dd'ghter 2nd	109	xLady Ch'mer	112

EIGHTH—$15,000 ad., al., stake, 3 up, 1⅛ m.

Leemowlee	111	Cervina	114
Soldadesca	117	Cee Zee	114
Sister Antoine	111	Sun Glint	111
My Dear Girl	117	Miss Orestes	117
Siesta	114	Loyal L'dy 2nd	114

NINTH—$5,000, al., 3 up, 1½ m.

Jannic	109	Four Fathoms	115
King Grail	115	Hay Harbor	112
Madok	112	Gualeguay	115
Julmar	118	Pier Capponi	115
zMoon Cloud	112	Revoque	115

z—3 lbs.; x—5 lbs. AAC.

Narragansett Entries

FIRST POST 12:00 NOON
FIRST—$2,000, cl., 4y. & up, 6 f.

Flying Glory	111	xHchiday Queen	106
Borje	114	Little Fishook	114
Tahitian Prince	114	xxVanderburgh	107
Count Case	114	Stamp Ator	114
Teekayo	114	Amber Fire	114
Dale Hollow	114	Ambidexter	117
Susan W.	111	xxD'ndy Master	113
Pricewise	114	Honest Sun	114

SECOND—$2,000, cl., 3y. & up, 1 m. & 70 yds.

Go Tootsie	115	Prize Purchase	117
Symbol Touch	112	xOo La La	112
Ina Battle	115	Threeo Threeco	117
Chilly Co-ed	115	Widgeon	115
Market Table	113	xEtobicoke	110
xxLight Miles	113	Reinflo	120
Priscilla Gray	112	xxRick Rack	108

THIRD—$2,300, cl., 3y., 6 f.

x a-Zimzum	106	In Content	110
La Bos	113	b-Colonel Neil	108
Prince Pauper	118	xHave Gun	112
xPassage West	106	x b-Zp'kn's Baby	108
x a-Silly Miss	105	Hasty Shopper	114
xToodie	105	Seventeen Jewel	112
a-Merrill Jr-Gian entry			
b-Langston-Mattera entry			

FOURTH—$2,300, cl., 3y. & up, 6 f.

Dark Look	117	Should We	110
Blue Ray	115	Wise Marble	115
Roman Romeo	111	Silversmith	118
xMoon Crazy	110	xxAl Tanteo	115

FIFTH—$2,000, cl., 4y. & up, 6 f.

Yardstick	117	xxSara's M'rmry	113
Heliolater	120	Blue Miche	120
Boutique	114	xPrs'dnt Dares	112
Avis	117	Delectation	117
Red Mill	115	xSunset Break	112
Sindow Will	117	Mesmony	117
Tarryara	115	xSome Tan	115
xxSomnus	108	Johnny Scamp	120

SIXTH—$2,500, al., 3y. & up, 6 f.

Artillius	115	Hi Greco	117
Gb'blr's Image	112	Give Up	117
a-Firing Squad	117	Eastern King	117
Mission Bound	115	xQuillopoly	111
Graphophone	110	Mary Colletta	114
Mona's Problem	117	Gold Sky	112
xLittle Shooter	108	xx a-Overulla	110
xCotton Reigh	110		
a-Blossom Farm entry			

SEVENTH—$2,600, cl., 3y. & up, 6 f.

Rock Silver	114	Doc Smith	110
xCulpeper	117	xNorman B.	113
San-Jo-Mar	109	Rocketry	109
xxUp At Dawn	108	Rolling Clouds	112

EIGHTH—$5,000, al., 3y. & up, 6 f.

x a-Queen's Tour	107	Charing Hall	118
x a-Mr. Rooster	114	Dewey Jr.	115
x b-Tadoussac	114	Hi-Lift	119
Cy's Son	110	xThorenbush	114
Mn'strl Sh'w 2nd	110	x b-Chic Miss	110
a-Chapman-Latimer entry			
b-Consentino-Gian entry			

NINTH—$2,300, cl., 3y., 1 1/16 m.

Licking River	120	Sun Of Sus'pose	120
Aunt Helen	115

Parents Win First Round On Curriculum

Flintstone, Oldtown Schools Involved

Superintendent of Schools Ralph R. Webster agreed last night to have an immediate survey made of students and parents in Oldtown and Flintstone schools, to determine if typing and a language can be added to the schools' curriculum.

Parents in both communities, for several years have requested that these two high schools be brought up to a par with other schools in the county, and have argued that the schools should not place so much emphasis on agriculture, shop and home economics, to the exclusion of other subjects.

At a hearing before the County Delegation to the General Assembly held in the Court House last night, a number of educational problems were aired.

"Educational Segregation"

Chief among these was what one spokesman described as "educational segregation" for Flintstone and Oldtown.

Parents argue that their children who graduate from Oldtown or Flintstone cannot enter college because they do not have languages. Most believe their children should have an opportunity to take typing or other commercial subjects.

Several said they send their children to summer school to get typing and some have transferred to Fort Hill so they will have college entrance requirements.

Mr. Webster and Assistant Superintendent Richard T. Rizer, using figures, charts etc., showed that Oldtown has 211 pupils and 12 teachers and Flintstone has 241 pupils and 13 teachers.

These conform to the teacher-pupil ratio as prescribed by the State Board of Education. School officials said that to add a language teacher and a typing teacher, to be used between the two schools, would be an expense to be born entirely by the county. Teachers employed above the state formula, cannot be paid in part by the state, they said. School funds are presently realized 60 per cent from the state and 40 per cent from the county.

Cost Per Pupil

It was also pointed out that the average cost per pupil at Flintstone is now $346.29, while the average cost at Allegany High School is $241.11.

The larger the school, the lower the cost per pupil, they explained.

The discussion was a lengthy one, with parents trying to put across the point that they are not concerned about formulas, costs, or details raised by the educators. They emphasized that they want their children to have the same educational opportunities as other children in the county and they emphasized further that they want no down-grading of the system anywhere.

Charges of brain-washing the children, concealing financial records, failure to keep faith with promises to blacktop playgrounds and other areas, all pointed to one thing, one member of the delegation said. "The educators of this county know very little about their own public relations and could use a few lessons. Any of these problems being aired before the delegation could be resolved by a little team work, honesty of endeavor and awareness of the fact that the public is paying the bill and is entitled to be fully informed. The public is also entitled to demand and get the best for their children."

Senator Charles M. See, speaking for the entire group said the legislators will insist that the children at Oldtown and Flintstone get an equal opportunity with other children in the county. He declared, "we want no second rate citizens here."

Mr. Webster also said that in the future, the school records of pupils will be available to parents and guardians if they request them. This was a concession made

(Continued on Page 5)

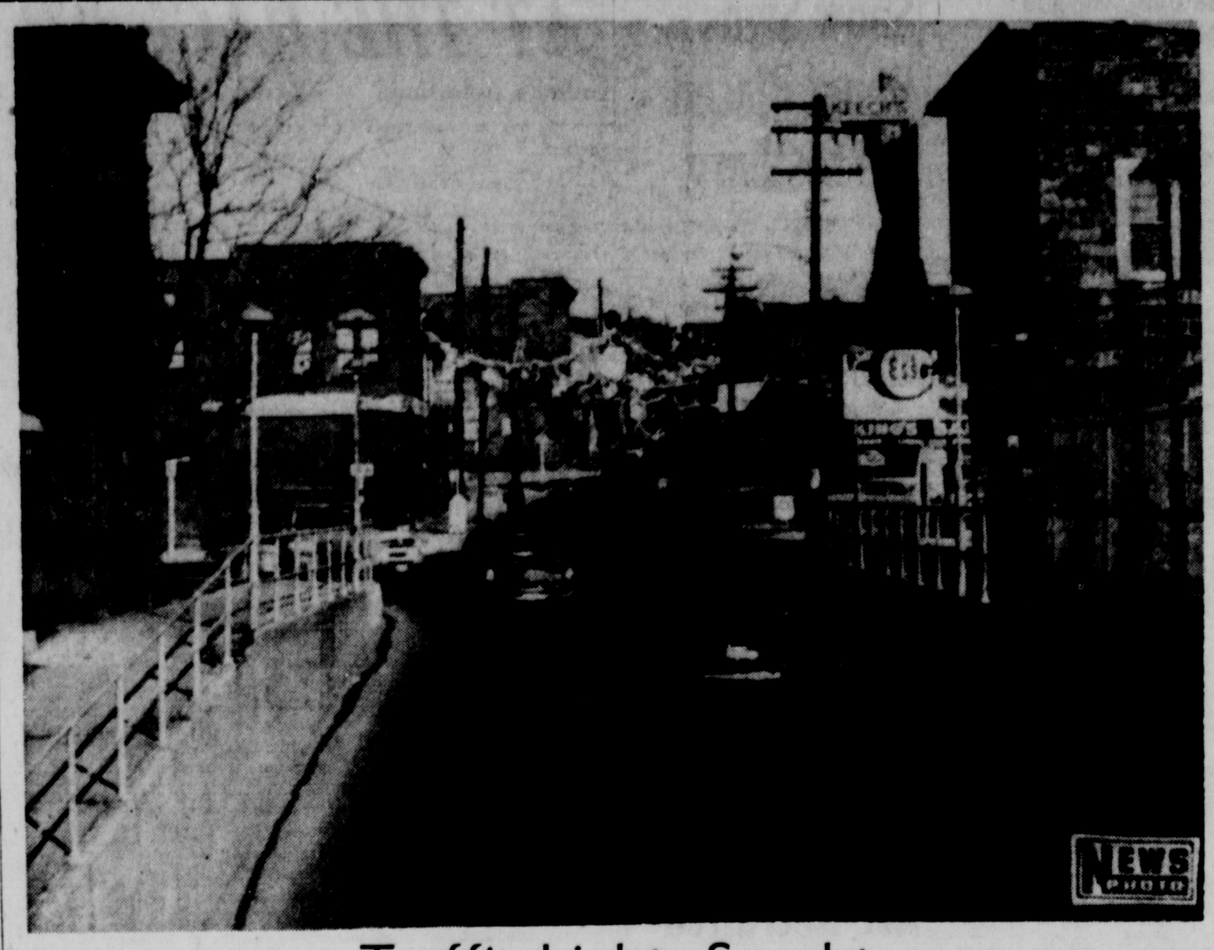

Traffic Lights Sought

Taken from the Virginia Avenue subway, this photo shows the hazardous Laing and Fifth Avenue intersections. Officials of the South Cumberland Business and Civic Association, told the Mayor and Council Monday that an adequate system of traffic lights is a "must" to protect motorists and pedestrians, especially children. City officials hope to have the State Roads Commission include traffic controls at the Industrial Boulevard intersection in its overall Thruway plans.

County Issues Fewer Permits For Building

20 Are Issued As Winter Nears

Amid signs of approaching winter, Allegany County building activity slackened off in November to its slowest pace since February as only 20 permits were issued at the Court House for construction which the builders estimate will cost a total of $127,225.

Both totals were below the November 1959 figures when 34 permits were issued for building estimated at $182,875.

With only one month remaining in 1960, some 383 building permits have been issued this year for construction adding up to $3,384,025. Although the number of permits is four below the 387 issued in the corresponding period a year ago, the total value is $847,765 ahead of the $2,536,260 added up in the first 11 months of 1959.

In February, the last month below the levels for November, only 13 permits were issued for working costing a total of $46,525.

Thirteen of the 20 permits issued in November by James G. Stevenson, clerk to the Board of County Commissioners, were for new dwellings. Two others were for garages and there also were one each for a church vestibule, club house, carport, addition to dwelling and workshop.

The November permits authorized construction in nine different election districts of the county. District 29 in LaVale was the leader with six permits. Districts 23, East Side suburban, and 7, Cresaptown-Rawlings, had three each. Districts 6, West Side suburban, and 21, East Side suburban, had two permits each last month. Districts 5, North End suburban; 9, Barton; 13, Mt. Savage, and 20, Ellerslie-Corriganville, had one permit each in November.

Viewers May Vote For Local Performers

The Cumberland area will have two entries in competition on the "Ted Mack and the Original Amateur Hour" television show tomorrow.

The Dixettes, precision dancing pupils of Mrs. Verlys McPartland at Dixon Dance Studio here, will perform on the show, as will 11-year-old singer Sondra Rucker, daughter of Mr. and Mrs. Edgar Rucker of Green Ridge.

Officials of the CBS television program said post card balloting determines the winner of the competition each week. The address of the show is P.O. Box 191, Radio City Station, New York. No letters are accepted, and post cards must be received within three days after the show.

Use Of Labels To Speed Christmas Mail Handling

Free labels designed to help speed the handling of Christmas mail were delivered this week by postmen in most communities in the Tri-State area.

Those who do not have home deliveries may secure a supply of labels at their post office.

The labels read "All For Local Delivery" and "All For Out Of Town Delivery."

Letters and cards should be sorted and tied in separate bundles with the addresses facing one way, and include one of the labels which indicate whether the bundle is for local or out of town delivery.

Officials are recommending that packages, letters and cards for distant states should be mailed next week and that those for local delivery should be mailed at least a week before Christmas.

Speaking for Tri-State postmasters, Thomas F. Conlon, Cumberland postmaster, said service windows at most post offices are open from 8 a.m. to 5 p.m. and that additional window hours will be announced next week.

Use of appropriate labels is encouraged by the Post Office, as it aids mailmen to speed delivery of packages and warns them if fragile contents are being handled. The department, in a revised set of rules and regulations published in the Federal Register, suggests that glass, chinaware, electrical appliances, jewelry and musical instruments be marked "fragile" by the mailer.

Christmas Seal Campaign Lags With $8,240 Total

Contributions to the annual Christmas Seal Campaign are lagging behind figures for the same period last year, according to officials of the Allegany-Garrett Tuberculosis Association.

Officials of the association report that $8,240.50 had been received up to and including yesterday, while $8,830.40 was received for the same period last year.

Some 24,561 letters were mailed out by the association last month and the association has received answers from 5,737 families

A breakdown for the money received to date shows that residents of Allegany County have sent in $7,292.55 and $947.95 has been received from Garrett County.

Glenn K. Davis is chairman of the seal campaign which hopes to top the $18,200 received last year.

Money collected from the TB seal sale is used for the X-ray service, services and therapy to patients, education of the public and medical research.

Residents Of Romney Seek School Land

CHARLESTON, W. Va. (UPI)—The State Board of Education will make a pitch Wednesday for a $3.5 million increase in its budget.

The board's appearance before the State Board of Public Works (BPW) in behalf of a $13.5 million operating budget for the 1961-62 fiscal year will be part of a two-day meeting scheduled to end Thursday.

Before appearing before the BPW, the school board will receive a priority list of building needs for the nine state colleges under its jurisdiction. The Council of College Presidents this week recommended that some $30 million be spent on new building needs.

Representatives of the Bluefield Chamber of Commerce arranged for an appearance before the board Wednesday, but secretary H. K. Baer said he did not know the purpose of the visit.

On Thursday, Baer will present several special reports, including one comparing salaries paid faculty members of state-supported colleges with those in neighboring states.

The board also will hear from some Romney residents who want the state to turn over to the town some unused farm land now a part of the state Deaf and Blind School. The town wants to use the land for possible industrial development.

City Voting Rolls Drop

Registration rolls of the City of Cumberland dropped 13 during November, decreasing the total to 9,390, according to a report prepared by Mrs. Ruth Mangus, registration clerk.

Only one new voter was placed on the books during the month while the names of 14 deceased voters were stricken from the rolls.

Current registration includes 4,940 white males, 4,299 white females, 86 colored males and 66 colored females for a total of 9,390.

MP's Will Hold Dinner Meeting

The 372d Military Police Company, U.S. Army Reserve, will hold its December meeting tomorrow at the VFW Hall in Lonaconing.

The meeting will be held at 11:30 a.m. and will feature a Christmas dinner cooked and served by the mess staff of the unit.

Deaths

Geib, Mrs. Orlo, 64, former resident.

Iman, Mrs. Joseph M., 71, Burlington.

Lansberry, Charles O., 58, Williams, W. Va.

Mullenax, Ernest C., 73, Flintstone.

Shultz, Clarence C., 65, of RFD 3, Meyersdale, Pa.

Watson, Mrs. Bernadette, 70, native of Shaft.

Watson, Mrs. Mary E., 78, Eckhart.

(Obituaries on Page 6)

Pence Attends Convention

Robert E. Pence, Allegany County supervisor of physical education, is one of 300 city and county directors, supervisors and coordinators of health, physical education and recreation who will open a four-day convention in Washington, D. C., tomorrow.

The convention is sponsored by the American Association for Health, Physical Education and Recreation, a department of the National Education Association.

Topics scheduled for discussion at the conference include the improvement of secondary school health and physical education programs, the recruitment of qualified teachers and techniques for teaching large classes. Also included are such allied subjects as medical examinations for athletes and procedures for purchasing sports equipment.

The association has a membership of approximately 25,000 teachers and other specialists in the field.

Dr. Elmon Vernier, director of health, physical education, and recreation for the Baltimore public schools, is conference director.

Police Explain License Renewal

State Police at the LaVale Barracks yesterday began receiving numerous telephone calls concerning the new registration law for motor vehicle operators which will begin on January 1.

According to the new ruling by the State Department of Motor Vehicles, all licenses to operate motor vehicles in Maryland, except chauffeur's, shall expire every two years.

The Department of Motor Vehicles has started to send out renewal applications and this has caused many persons to call the State Police.

Here is an example of the new ruling:

If you were born in January of an odd year, your license will expire on your birthday next January. If a person was born in January of an even year, his license will now expire in January 1962.

The state has begun the process of sending out these renewal applications, and it apparently has caused some confusion to motorists.

To Hold Dance Tonight

Fort Cumberland Post 13, American Legion will hold a dance tonight at the post home, 208 Harrison Street.

Flake Of Paint May Lead To Hit-Run Driver

Police Question Three Witnesses

A flake of paint from the car which struck and seriously injured Miss Marguerite C. Fahey, 447 Cumberland Street, late Thursday afternoon has been sent to the Federal Bureau of Investigation.

Captain James E. Van, Detective Bureau chief, said police expect the laboratory report to provide vital clues to the identity of the hit-run driver who continued on Cumberland Street toward the Dingle after the accident.

Miss Fahey, who suffered a compound fracture of the left leg and other injuries, was reported improving and in fair condition yesterday in Sacred Heart Hospital.

City police so far have found three eye-witnesses to the accident.

Police said the vehicle was described by witnesses as a 1953 Ford, painted Sea Haze green and with a white top. The hit-run vehicle was described as in good condition.

The car was driven, police were told, by a white male, about 20 years old, who was the sole occupant.

A saleswoman from the E. V. Coyle Furniture Company, Miss Fahey was injured about 5:05 p. m. on Cumberland Street near its intersection with Fayette Street as she was on her way from work to SS. Peter and Paul Church.

Sisk Will Probated In Court Here

The will of Carl M. Sisk, local service station operator, who died suddenly November 19, was probated yesterday in Allegany County Orphans Court.

Mr. Sisk left his entire estate to his son, Ronald C. Sisk, who also qualified as executor under $500 bond. The will was dated May 10, 1960.

Disaster Unit Sets Up Three Shelter Areas

Beds To Be Moved From Old Armory

Beds stored in the old National Guard Armory will be moved next week to three shelter areas set up in the Disaster program of the Allegany County chapter of the American Red Cross.

The 70 folding cots, along with bedding, must be moved to new locations since the building has been sold.

Will Be Stored

Forty of the beds will be stored at Beth Jacob Synagogue, Columbia and Bedford streets. Another 20 will be taken to the Elks home here and the other 10 to the LaVale Fire Hall.

The beds have been stored in the old Armory since last April.

They were last used February 21 and 22 when they were set up for motorists who were stranded here when snow blocked Route 40 east and west of Cumberland.

Plans for moving the equipment to the new shelter areas are being made by Wallace G. Ullery, Disaster Committee chairman, according to Mrs. Sara Lindsay, executive secretary of the Allegany County Chapter of the American Red Cross.

Plan Set Up

Beds and bedding are also stored at Grace Methodist Church, which has been designated as a housing shelter in the disaster plan.

St. John's Lutheran Church has been designated the canteen location to serve persons quartered at Grace Church, and Second Baptist Church is available as an additional shelter.

Beds and bedding are also stored at St. Mark's United Church of Christ. Kingsley Methodist Church would serve as the canteen area for those quartered at St. Mark's.

Plans have also been made to use Second Baptist Church as a shelter area if needed, and to base canteen services for it at St. Mary's Catholic Church.

Today's TV Section Offers Martin Feature

Sondra Rucker, local 11-year-old song stylist, joins Mary Martin on the front page of TV Week which will accompany today's editions of the Cumberland Evening Times and Cumberland News.

Miss Rucker and Cumberland's Dixettes will appear Sunday on the Ted Mack Amateur Hour. Check the pink TV insert today for time and channels.

A feature story on Mary Martin is included. Video viewers will be able to check into the success story of the famous actress who returns to television next week for another performance as "Peter Pan."

Whatever your entertainment tastes, you'll be able to find the time and channels for your favorite shows each day of the week in TV Week.

Births

Memorial Hospital

Mr. and Mrs. Theodore Buser, Wiley Ford, a son last night.

Mr. and Mrs. Richard House, RFD 2, city, a daughter yesterday.

Mr. and Mrs. Robert T. Clupp, RFD 2, city, a daughter yesterday.

Mr. and Mrs. Ronald C. Jezerc, Westernport, a son yesterday.

Mr. and Mrs. Charles M. Dicken, RFD 2, city, a son Thursday.

Mr. and Mrs. William J. Flanigan, 113 Lennox Place, a son Thursday.

Mr. and Mrs. Joseph N. Ugoletti, 519 Shriver Avenue, a daughter Thursday.

Taxpayers' Deadline Is Dec. 10

Must Apply For Exemption

Elderly Allegany County taxpayers with annual income of less than $1,200 have just one more week to apply for exemption from 1961 county real estate taxes, according to James G. Stevenson, clerk to the County Board of Commissioners.

Applications must be postmarked on or before midnight, Saturday, December 10.

This is the fourth year for persons over the age of 65 to have the opportunity of filing for county real estate tax exemption. This exemption first was authorized by House Bill 95, which appears as Chapter 63 of the 1957 Acts of the General Assembly.

That measure provided exemption for taxpayers above the age of 65 who had lived in Allegany County at least five years and had a total income of less than $100 per month from all sources. This bill, which became effective July 1, 1957, first affected the 1958 tax bills.

Loopholes in that 1957 legislation were plugged by House Bill 768, which became Chapter 502 of the 1959 Acts of the General Assembly.

This bill changed the income provision to $1,200 per year. It also provided that no exemption would be permitted where the aggregate income of all persons related to the elderly taxpayer and living on the premises exceeds $3,600.

The measure further was changed by limiting the exemption to the first $$3,500 of assessed valuation. Persons receiving public welfare assistance were made ineligible for the exemption because the state provides the necessary funds to pay the county taxes of persons in such a situation.

Local Man Hurt By Gun Blast

Robert Kasecamp Admitted To Hospital

A 23-year-old local man sustained facial injuries last night when a rifle shell exploded in his face.

Admitted to Memorial Hospital was Robert Kasecamp of 8 Hill Street. He was reported in "fair" condition last night.

Mr. Kasecamp told hospital attendants he was attempting to adjust the sights on a rifle when a shell in the chamber exploded.

He suffered several lacerations and burns about the face and eye.

Also admitted to Memorial last night was Mrs. Alice Deal, who was injured in a fall at her home in LaVale.

Mrs. Deal, who resides at 284 National Highway, sustained a fractured hip in the accident.

Board To Inspect Site Of Proposed Used Car Lot

The Municipal Planning and Zoning Commission will hold an informal meeting early next week to inspect the site of a proposed used car lot.

Richard R. Gulick, 750 Greene Street, recently applied for a permit to establish a used car lot at 744-750 Greene Street.

Under a recently adopted ordinance, the commission must examine the property and neighborhood and later hold a public hearing before recommending to the Mayor and Council that such a permit be issued.

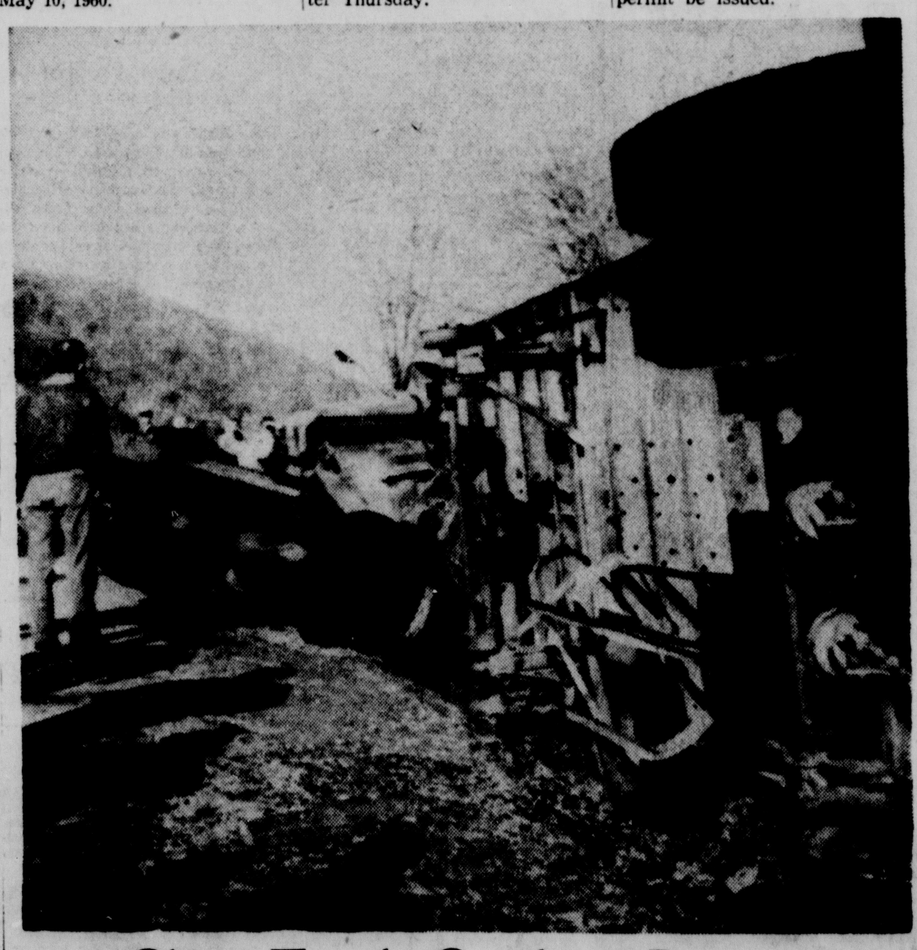

Glass Truck Crashes, Burns

A Pittsburgh Plate Glass Company truck crashed and burned yesterday morning on the Bedford Road, tieing up traffic for over six hours. The vehicle overturned when the load of plate glass shifted as the truck was in the vicinity of the Pea Vine Run. Maurice L. Diggs, RFD 3, driver of the truck, climbed out of the wreckage before it caught fire. The picture was taken by Raymond Beck, 103 Decatur Street.

Truck Loaded With Glass Crashes, Burns

Driver Escapes In $25,000 Wreck

A tractor-trailer loaded with plate glass from the local Pittsburgh Plate Glass plant overturned and burned yesterday morning on the Bedford Road, causing $25,000 in damages.

The accident occurred at Pea Vine Run, several miles north of the city limits on U.S. Route 220.

The operator of the vehicle, Maurice L. Diggs, of RFD 3, city, escaped serious injury when he was able to climb out of the smashed truck before the gas tanks caught fire.

Mr Diggs told State Police the load shifted on the glass carrier, causing it to overturn on the edge of the highway. The truck was headed north when it crashed.

The driver said he was able to get out of the vehicle through the windshield which was broken when the truck crashed. Mr. Diggs sustained lacerations of the face and was treated and released at Memorial Hospital.

Police said the area was littered with broken glass and only one-way traffic was permitted at the site until 5:30 p.m. A payloader had to be called to the scene of the crash to help scoop up the glass.

The accident occurred several hundred yards from the Bedford Road Fire Hall, but by the time firemen arrived at the scene the vehicle was engulfed in flames.

Bedford Road Fire Company responded with three pieces of equipment and seven men, but the fire which started in the saddle tanks destroyed the truck.

Investigating for the State Police were Troopers C. Richard Mauzy, Richard J. Graham and Joseph W. Lechliter.

Plan Advanced For Greater Representation

More Md. Delegates, Senators Proposed

BALTIMORE (AP)—A proposal to eventually add 27 delegates and 21 senators to the Legislature has been drafted by a unit of the Maryland Committee for Fair Representation.

The plan is the most far-reaching of any drawn up for possible submission to the legislature meeting in Annapolis next month. Proposed by the legislative subcommittee of the fair-representation group, it will be processed by the full committee within a few days.

Under the proposal small counties would retain at least the one senator and two delegates they now have, but 29 additional delegates and 14 senators would be assigned to Baltimore City and the four big counties — Baltimore, Anne Arundel, Prince Georges and Montgomery.

A striking feature of the plan, however, is a provision to set up senatorial districts of several smaller counties and have one senator - at - large from each of them, in addition to the present one-senator-per-county setup.

The districts would be composed of Allegany and Garrett Counties; Harford and Cecil; Frederick, Carroll and Howard; Charles, Calvert and St. Marys; Wicomico, Worcester and Somerset; and Kent, Queen Annes, Talbot, Caroline and Dorchester.

Besides the six districts, the subcommitte suggested the possibility of a second senator for Washington County.

The metropolitan area additions would include six new senators for Baltimore City, three for Baltimore County, two each for Prince Georges and Montgomery and one for Anne Arundel.

Royce Hanson, executive vice president of the fair-representation group, said he expects the full committee to adopt the proposal.

Hanson noted the committee has brought court action to force the Legislature to reapportion the legislature, which now gives smaller counties the lion's share of 123 seats in the House and 29 in the Senate.

"If we get a favorable ruling," said Hanson, "the State would have to take more drastic action which would not offer the advantages to the small counties that this plan does."

Committee officials are also closely watching a case before the Supreme Court, which has agreed to review a reapportionment suit from Tennessee.

Gov. Tawes has indicated he again will support a less dramatic reapportionment plan to give additional senate seats only to the city and four metropolitan area counties. A similar plan was defeated in the 1959 legislature.

Office Space Again Rented By County

A lease for office space in the County Building on Union Street was approved yesterday by the Allegany County Board of Commissioners.

The county leased the office space to the Maryland Veterans Commission for a rental fee of $360 a year.

Parents Win First Round On Curriculum

Flintstone, Oldtown Schools Involved

Superintendent of Schools Ralph R. Webster agreed last night to have an immediate survey made of students and parents in Oldtown and Flintstone schools, to determine if typing and a language can be added to the schools' curriculum.

Parents in both communities, for several years have requested that these two high schools be brought up to a par with other schools in the county, and have argued that the schools should not place so much emphasis on agriculture, shop and home economics, to the exclusion of other subjects.

At a hearing before the County Delegation to the General Assembly held in the Court House last night, a number of educational problems were aired.

"Educational Segregation"

Chief among these was what one spokesman described as "educational segregation" for Flintstone and Oldtown.

Parents argue that their children who graduate from Oldtown or Flintstone cannot enter college because they do not have languages. Most believe their children should have an opportunity to take typing or other commercial subjects.

Several said they send their children to summer school to get typing and some have transferred to Fort Hill so they will have college entrance requirements.

Mr. Webster and Assistant Superintendent Richard T. Rizer, using figures, charts etc., showed that Oldtown has 211 pupils and 12 teachers and Flintstone has 241 pupils and 13 teachers.

These conform to the teacher-pupil ratio as prescribed by the State Board of Education. School officials said that to add a language teacher and a typing teacher, to be used between the two schools, would be an expense to be born entirely by the county. Teachers employed above the state formula, cannot be paid in part by the state, they said. School funds are presently realized 60 per cent from the state and 40 per cent from the county.

Cost Per Pupil

It was also pointed out that the average cost per pupil at Flintstone is now $346.29, while the average cost at Allegany High School is $241.11.

The larger the school, the lower the cost per pupil, they explained.

The discussion was a lengthy one, with parents trying to put across the point that they are not concerned about formulas, costs, or details raised by the educators. They emphasized that they want their children to have the same educational opportunities as other children in the county and they emphasized further that they want no down-grading of the system anywhere.

Charges of brain-washing the children, concealing financial records, failure to keep faith with promises to blacktop playgrounds and other areas, all pointed to one thing, one member of the delegation said. "The educators of this county know very little about their own public relations and could use a few lessons. Any of these problems being aired before the delegation could be resolved by a little team work, honesty of endeavor and awareness of the fact that the public is paying the bill and is entitled to be fully informed. The public is also entitled to demand and get the best for their children."

Senator Charles M. See, speaking for the entire group said the legislators will insist that the children at Oldtown and Flintstone get an equal opportunity with other children in the county. He declared, "we want no second rate citizens here."

Mr. Webster also said that in the future, the school records of pupils will be available to parents and guardians if they request them. This was a concession made

(Continued on Page 5)

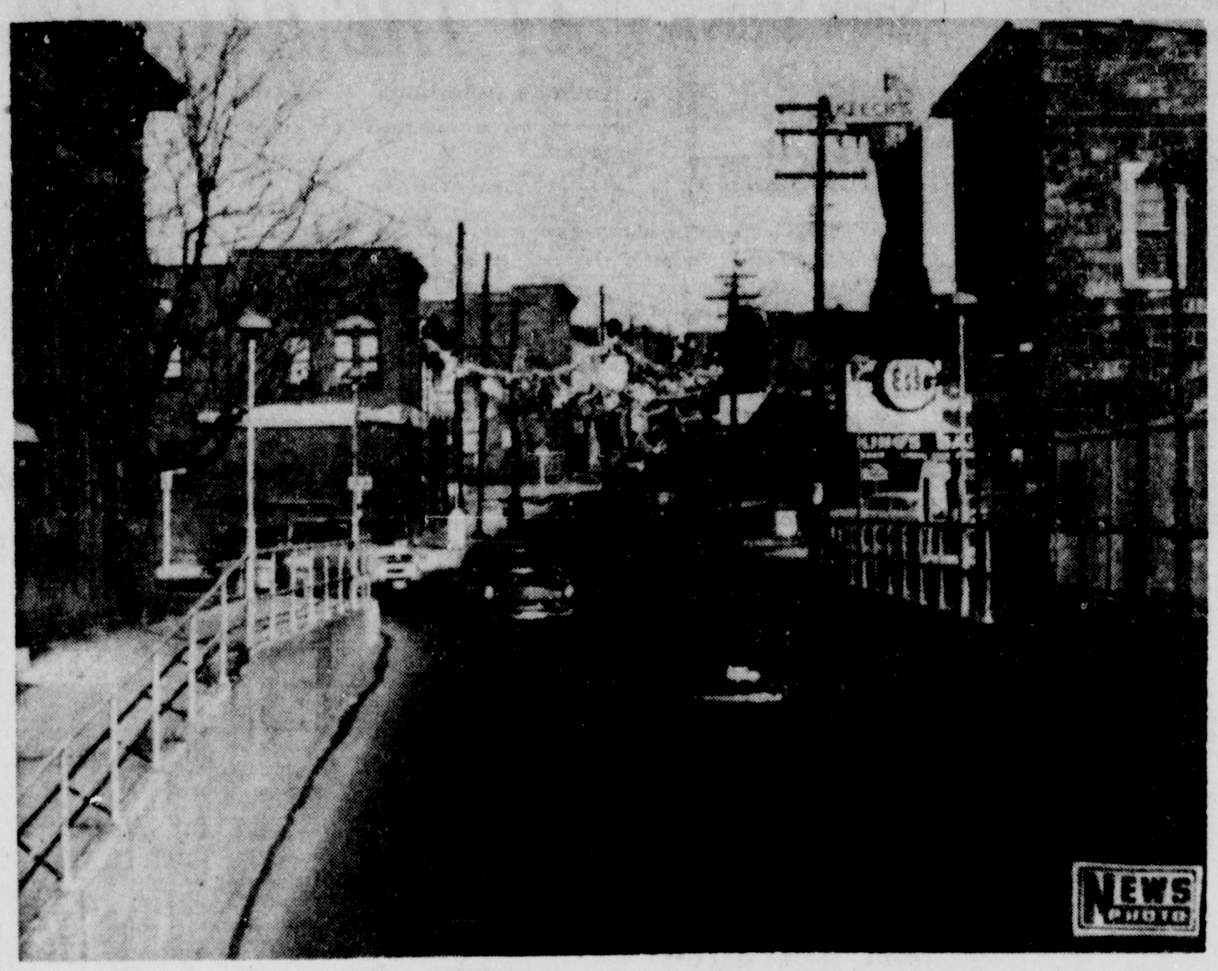

Traffic Lights Sought

Taken from the Virginia Avenue subway, this photo shows the hazardous Laing and Fifth Avenue intersections. Officials of the South Cumberland Business and Civic Association, told the Mayor and Council Monday that an adequate system of traffic lights is a "must" to protect motorists and pedestrians, especially children. City officials hope to have the State Roads Commission include traffic controls at the Industrial Boulevard intersection in its overall Thruway plans.

County Issues Fewer Permits For Building

20 Are Issued As Winter Nears

Amid signs of approaching winter, Allegany County building activity slackened off in November to its slowest pace since February as only 20 permits were issued at the Court House for construction which the builders estimate will cost a total of $127,225.

Both totals were below the November 1959 figures when 34 permits were issued for building estimated at $182,875.

With only one month remaining in 1960, some 383 building permits have been issued this year for construction adding up to $3,384,025. Although the number of permits is four below the 387 issued in the corresponding period a year ago, the total value is $847,765 ahead of the $2,536,260 added up in the first 11 months of 1959.

In February, the last month below the levels for November, only 13 permits were issued for working costing a total of $46,525.

Thirteen of the 20 permits issued in November by James G. Stevenson, clerk to the Board of County Commissioners, were for new dwellings. Two others were for garages and there also were one each for a church vestibule, club house, carport, addition to dwelling and workshop.

The November permits authorized construction in nine different election districts of the county. District 29 in LaVale was the leader with six permits. Districts 23, East Side suburban, and 7, Cresaptown-Rawlings, had three each. Districts 6, West Side suburban, and 21, East Side suburban, had two permits each last month. Districts 5, North End suburban; 9, Barton; 13, Mt. Savage, and 20, Ellerslie-Corriganville, had one permit each in November.

Viewers May Vote For Local Performers

The Cumberland area will have two entries in competition on the "Ted Mack and the Original Amateur Hour" television show tomorrow.

The Dixettes, precision dancing pupils of Mrs. Verlys McPartland at Dixon Dance Studio here, will perform on the show, as will 11-year-old singer Sondra Rucker, daughter of Mr. and Mrs. Edgar Rucker of Green Ridge.

Officials of the CBS television program said post card balloting determines the winner of the competition each week. The address of the show is P.O. Box 191, Radio City Station, New York. No letters are accepted, and post cards must be received within three days after the show.

Office Space Again Rented By County

A lease for office space in the County Building on Union Street was approved yesterday by the Allegany County Board of Commissioners.

The county leased the office space to the Maryland Veterans Commission for a rental fee of $360 a year.

Use Of Labels To Speed Christmas Mail Handling

Free labels designed to help speed the handling of Christmas mail were delivered this week by postmen in most communities in the Tri-State area.

Those who do not have home deliveries may secure a supply of labels at their post office.

The labels read "All For Local Delivery" and "All For Out Of Town Delivery."

Letters and cards should be sorted and tied in separate bundles with the addresses facing one way, and include one of the labels which indicate whether the bundle is for local or out of town delivery.

Officials are recommending that packages, letters and cards for distant states should be mailed next week and that those for local delivery should be mailed at least a week before Christmas.

Speaking for Tri-State postmasters, Thomas F. Conlon, Cumberland postmaster, said service windows at most post offices are open from 8 a.m. to 5 p.m. and that additional window hours will be announced next week.

Use of appropriate labels is encouraged by the Post Office, as it aids mailmen to speed delivery of packages and warns them if fragile contents are being handled. The department, in a revised set of rules and regulations published in the Federal Register, suggests that glass, chinaware, electrical appliances, jewelry and musical instruments be marked "fragile" by the mailer.

Christmas Seal Campaign Lags With $8,240 Total

Contributions to the annual Christmas Seal Campaign are lagging behind figures for the same period last year, according to officials of the Allegany-Garrett Tuberculosis Association.

Officials of the association report that $8,240.50 had been received up to and including yesterday, while $8,830.40 was received for the same period last year.

Some 24,561 letters were mailed out by the association last month and the association has received answers from 5,737 families.

A breakdown for the money received to date shows that residents of Allegany County have sent in $7,292.55 and $947.95 has been received from Garrett County.

Glenn K. Davis is chairman of the seal campaign which hopes to top the $18,200 received last year.

Money collected from the TB seal sale is used for the X-ray service, services and therapy to patients, education of the public and medical research.

Residents Of Romney Seek School Land

CHARLESTON, W. Va. (UPI)—The State Board of Education will make a pitch Wednesday for a $3.5 million increase in its budget.

The board's appearance before the State Board of Public Works (BPW) in behalf of a $13.5 million operating budget for the 1961-62 fiscal year will be part of a two-day meeting scheduled to end Thursday.

Before appearing before the BPW, the school board will receive a priority list of building needs for the nine state colleges under its jurisdiction. The Council of College Presidents this week recommended that some $30 million be spent on new building needs.

Representatives of the Bluefield Chamber of Commerce arranged for an appearance before the board Wednesday, but secretary H. K. Baer said he did not know the purpose of the visit.

On Thursday, Baer will present several special reports, including one comparing salaries paid faculty members of state-supported colleges with those in neighboring states.

The board also will hear from some Romney residents who want the state to turn over to the town some unused farm land now a part of the state Deaf and Blind School. The town wants to use the land for possible industrial development.

City Voting Rolls Drop

Registration rolls of the City of Cumberland dropped 13 during November, decreasing the total to 9,390, according to a report prepared by Mrs. Ruth Mangus, registration clerk.

Only one new voter was placed on the books during the month while the names of 14 deceased voters were stricken from the rolls.

Current registration includes 4,940 white males, 4,299 white females, 86 colored males and 66 colored females for a total of 9,390.

MP's Will Hold Dinner Meeting

The 372d Military Police Company, U.S. Army Reserve, will hold its December meeting tomorrow at the VFW Hall in Lonaconing.

The meeting will be held at 11:30 a.m. and will feature a Christmas dinner cooked and served by the mess staff of the unit.

Deaths

Geib, Mrs. Orlo, 64, former resident.

Iman, Mrs. Joseph M., 71, Burlington.

Lansberry, Charles O., 58, Williams, W. Va.

Mullenax, Ernest C., 73, Flintstone.

Shultz, Clarence C., 65, of RFD 3, Meyersdale, Pa.

Watson, Mrs. Bernadette, 70, native of Shaft.

Watson, Mrs. Mary E., 78, Eckhart.

(Obituaries on Page 6)

Flake Of Paint May Lead To Hit-Run Driver

Police Question Three Witnesses

A flake of paint from the car which struck and seriously injured Miss Marguerite C. Fahey, 447 Cumberland Street, late Thursday afternoon has been sent to the Federal Bureau of Investigation.

Captain James E. Van, Detective Bureau chief, said police expect the laboratory report to provide vital clues to the identity of the hit-run driver who continued on Cumberland Street toward the Dingle after the accident.

Miss Fahey, who suffered a compound fracture of the left leg and other injuries, was reported improving and in fair condition yesterday in Sacred Heart Hospital.

City police so far have found three eye-witnesses to the accident.

Police said the vehicle was described by witnesses as a 1953 Ford, painted Sea Haze green and with a white top. The hit-run vehicle was described as in good condition.

The car was driven, police were told, by a white male, about 20 years old, who was the sole occupant.

A saleswoman from the E. V. Coyle Furniture Company, Miss Fahey was injured about 5:05 p.m. on Cumberland Street near its intersection with Fayette Street as she was on her way from work to SS. Peter and Paul Church.

Pence Attends Convention

Robert E. Pence, Allegany County supervisor of physical education, is one of 300 city and county directors, supervisors and coordinators of health, physical education and recreation who will open a four-day convention in Washington, D. C., tomorrow.

The convention is sponsored by the American Association for Health, Physical Education and Recreation, a department of the National Education Association.

Topics scheduled for discussion at the conference include the improvement of secondary school health and physical education programs, the recruitment of qualified teachers and techniques for teaching large classes. Also included are such allied subjects as medical examinations for athletes and procedures for purchasing sports equipment.

The association has a membership of approximately 25,000 teachers and other specialists in the field.

Dr. Elmon Vernier, director of health, physical education, and recreation for the Baltimore public schools, is conference director.

Police Explain License Renewal

State Police at the LaVale Barracks yesterday began receiving numerous telephone calls concerning the new registration law for motor vehicle operators which will begin on January 1.

According to the new ruling by the State Department of Motor Vehicles, all licenses to operate motor vehicles in Maryland, except chauffeur's, shall expire every two years.

The Department of Motor Vehicles has started to send out renewal applications and this has caused many persons to call the State Police.

Here is an example of the new ruling:

If you were born in January of an odd year, your license will expire on your birthday next January. If a person was born in January of an even year, his license will now expire in January 1962.

The state has begun the process of sending out these renewal applications, and it apparently has caused some confusion to motorists.

To Hold Dance Tonight

Fort Cumberland Post 13, American Legion will hold a dance tonight at the post home, 208 Harrison Street.

Sisk Will Probated In Court Here

The will of Carl M. Sisk, local service station operator, who died suddenly November 19, was probated yesterday in Allegany County Orphans Court.

Mr. Sisk left his entire estate to his son, Ronald C. Sisk, who also qualified as executor under $500 bond. The will was dated May 10, 1960.

Today's TV Section Offers Martin Feature

Sondra Rucker, local 11-year-old song stylist, joins Mary Martin on the front page of TV Week which will accompany today's editions of the Cumberland Evening Times and Cumberland News.

Miss Rucker and Cumberland's Dixettes will appear Sunday on the Ted Mack Amateur Hour. Check the pink TV insert today for time and channels.

A feature story on Mary Martin is included. Video viewers will be able to check into the success story of the famous actress who returns to television next week for another performance as "Peter Pan."

Whatever your entertainment tastes, you'll be able to find the time and channels for your favorite shows each day of the week in TV Week.

Births

Memorial Hospital

Mr. and Mrs. Theodore Buser, Wiley Ford, a son last night.

Mr. and Mrs. Richard House, RFD 2, city, a daughter yesterday.

Mr. and Mrs. Robert T. Clupp, RFD 2, city, a daughter yesterday.

Mr. and Mrs. Ronald C. Jezerc, Westernport, a son yesterday.

Mr. and Mrs. Charles M. Dicken, RFD 2, city, a son Thursday.

Mr. and Mrs. William J. Flanigan, 113 Lennox Place, a son Thursday.

Mr. and Mrs. Joseph N. Ugoletti, 519 Shriver Avenue, a daughter Thursday.

Disaster Unit Sets Up Three Shelter Areas

Beds To Be Moved From Old Armory

Beds stored in the old National Guard Armory will be moved next week to three shelter areas set up in the Disaster program of the Allegany County chapter of the American Red Cross.

The 70 folding cots, along with bedding, must be moved to new locations since the building has been sold.

Will Be Stored

Forty of the beds will be stored at Beth Jacob Synagogue, Columbia and Bedford streets. Another 20 will be taken to the Elks home here and the other 10 to the LaVale Fire Hall.

The beds have been stored in the old Armory since last April. They were last used February 21 and 22 when they were set up for motorists who were stranded here when snow blocked Route 40 east and west of Cumberland.

Plans for moving the equipment to the new shelter areas are being made by Wallace G. Ullery, Disaster Committee chairman, according to Mrs. Sara Lindsay, executive secretary of the Allegany County Chapter of the American Red Cross.

Plan Set Up

Beds and bedding are also stored at Grace Methodist Church, which has been designated as a housing shelter in the disaster plan.

St. John's Lutheran Church has been designated the canteen location to serve persons quartered at Grace Church, and Second Baptist Church is available as an additional shelter.

Beds and bedding are also stored at St. Mark's United Church of Christ. Kingsley Methodist Church would serve as the canteen area for those quartered at St. Mark's.

Plans have also been made to use Second Baptist Church as a shelter area if needed, and to base canteen services for it at St. Mary's Catholic Church.

Taxpayers' Deadline Is Dec. 10

Must Apply For Exemption

Elderly Allegany County taxpayers with annual income of less than $1,200 have just one more week to apply for exemption from 1961 county real estate taxes, according to James G. Stevenson, clerk to the County Board of Commissioners.

Applications must be postmarked on or before midnight, Saturday, December 10.

This is the fourth year for persons over the age of 65 to have the opportunity of filing for county real estate tax exemption. This exemption first was authorized by House Bill 95, which appears as Chapter 63 of the 1957 Acts of the General Assembly.

That measure provided exemption for taxpayers above the age of 65 who had lived in Allegany County at least five years and had a total income of less than $100 per month from all sources. This bill, which became effective July 1, 1957, first affected the 1958 tax bills.

Loopholes in that 1957 legislation were plugged by House Bill 768, which became Chapter 502 of the 1959 Acts of the General Assembly.

This bill changed the income provision to $1,200 per year. It also provided that no exemption would be permitted where the aggregate income of all persons related to the elderly taxpayer and living on the premises exceeds $3,600.

The measure further was changed by limiting the exemption to the first $$3,500 of assessed valuation. Persons receiving public welfare assistance were made ineligible for the exemption because the state provides the necessary funds to pay the county taxes of persons in such a situation.

Local Man Hurt By Gun Blast

Robert Kasecamp Admitted To Hospital

A 23-year-old local man sustained facial injuries last night when a rifle shell exploded in his face.

Admitted to Memorial Hospital was Robert Kasecamp of 8 Hill Street. He was reported in "fair" condition last night.

Mr. Kasecamp told hospital attendants he was attempting to adjust the sights on a rifle when a shell in the chamber exploded.

He suffered several lacerations and burns about the face and eye.

Also admitted to Memorial last night was Mrs. Alice Deal, who was injured in a fall at her home in LaVale.

Mrs. Deal, who resides at 284 National Highway, sustained a fractured hip in the accident.

Board To Inspect Site Of Proposed Used Car Lot

The Municipal Planning and Zoning Commission will hold an informal meeting early next week to inspect the site of a proposed used car lot.

Richard R. Gulick, 750 Greene Street, recently applied for a permit to establish a used car lot at 744-750 Greene Street.

Under a recently adopted ordinance, the commission must examine the property and neighborhood and later hold a public hearing before recommending to the Mayor and Council that such a permit be issued.

Glass Truck Crashes, Burns

A Pittsburgh Plate Glass Company truck crashed and burned yesterday morning on the Bedford Road, tieing up traffic for over six hours. The vehicle overturned when the load of plate glass shifted as the truck was in the vicinity of the Pea Vine Run. Maurice L. Diggs, RFD 3, driver of the truck, climbed out of the wreckage before it caught fire. The picture was taken by Raymond Beck, 103 Decatur Street.

Truck Loaded With Glass Crashes, Burns

Driver Escapes In $25,000 Wreck

A tractor-trailer loaded with plate glass from the local Pittsburgh Plate Glass plant overturned and burned yesterday morning on the Bedford Road, causing $25,000 in damages.

The accident occurred at Pea Vine Run, several miles north of the city limits on U.S. Route 220.

The operator of the vehicle, Maurice L. Diggs, of RFD 3, city, escaped serious injury when he was able to climb out of the smashed truck before the gas tanks caught fire.

Mr Diggs told State Police the load shifted on the glass carrier, causing it to overturn on the edge of the highway. The truck was headed north when it crashed.

The driver said he was able to get out of the vehicle through the windshield which was broken when the truck crashed. Mr. Diggs sustained lacerations of the face and was treated and released at Memorial Hospital.

Police said the area was littered with broken glass and only one-way traffic was permitted at the site until 5:30 p.m. A payloader had to be called to the scene of the crash to help scoop up the glass.

The accident occurred several hundred yards from the Bedford Road Fire Hall, but by the time firemen arrived at the scene the vehicle was engulfed in flames.

Bedford Road Fire Company responded with three pieces of equipment and seven men, but the fire which started in the saddle tanks destroyed the truck.

Investigating for the State Police were Troopers C. Richard Mauzy, Richard J. Graham and Joseph W. Lechliter.

Plan Advanced For Greater Representation

More Md. Delegates, Senators Proposed

BALTIMORE (AP)—A proposal to eventually add 27 delegates and 21 senators to the Legislature has been drafted by a unit of the Maryland Committee for Fair Representation.

The plan is the most far-reaching of any drawn up for possible submission to the legislature meeting in Annapolis next month. Proposed by the legislative subcommittee of the fair-representation group, it will be processed by the full committee within a few days.

Under the proposal small counties would retain at least the one senator and two delegates they now have, but 29 additional delegates and 14 senators would be assigned to Baltimore City and the four big counties — Baltimore, Anne Arundel, Prince Georges and Montgomery.

A striking feature of the plan, however, is a provision to set up senatorial districts of several smaller counties and have one senator - at - large from each of them, in addition to the present one-senator-per-county setup.

The districts would be composed of Allegany and Garrett Counties; Harford and Cecil; Frederick, Carroll and Howard; Charles, Calvert and St. Marys; Wicomico, Worcester and Somerset; and Kent, Queen Annes, Talbot, Caroline and Dorchester.

Besides the six districts, the subcommitte suggested the possibility of a second senator for Washington County.

The metropolitan area additions would include six new senators for Baltimore City, three for Baltimore County, two each for Prince Georges and Montgomery and one for Anne Arundel.

Royce Hanson, executive vice president of the fair-representation group, said he expects the full committee to adopt the proposal.

Hanson noted the committee has brought court action to force the Legislature to reapportion the legislature, which now gives smaller counties the lion's share of 123 seats in the House and 29 in the Senate.

"If we get a favorable ruling," said Hanson, "the State would have to take more drastic action which would not offer the advantages to the small counties that this plan does."

Committee officials are also closely watching a case before the Supreme Court, which has agreed to review a reapportionment suit from Tennessee.

Gov. Tawes has indicated he again will support a less dramatic reapportionment plan to give additional senate seats only to the city and four metropolitan area counties. A similar plan was defeated in the 1959 legislature.

TV WEEK

The Cumberland News

VIDEO EVERY WEEK—ALL RIGHTS RESERVED—H. T. DICKINSON & CO., INC.

CHANNELS
3-4-5-6-7-9-10

TV Programs December 3 - December 9

Listings Furnished By Stations Subject To Change

Mary Martin Returns In Peter Pan Role

By PAUL GERARD

If inexhaustible energy is one of the prime requirements for a successful acting career, Mary Martin has more than proved it. For its third viewing, Sir James Barrie's classic "Peter Pan" returns to television Thursday (7:30-9:30 p. m.) with Mary Martin recreating her famous role.

As if her appearing at the Lunt and Fontanne Theatre six nights and two matinees weekly in "The Sound Of Music" were not enough, Mary had been attending early rehearsals across the street at the Helen Hayes Theatre. Here in preparation for the "Peter Pan" role she cavorted with the Lost Boys, the Pirates and Indians of Never Never Land.

Mary Martin

At 7 o'clock she left "Peter Pan" temporarily and scurried across the street to her dressing room in the Lunt and Fontanne where dinner was brought to her from a nearby restaurant.

Starting in early November when the taping of the show began, the schedule became even more hectic. Mary had to travel ten blocks to the Ziegfeld Theatre where the taping of the first act was done. Later on, the daily trips were made to Brooklyn, more than an hour from Times Square, where at NBC-TV's two color studios the second and third acts were taped.

Despite this busy schedule, Mary found time the last week in October to give a party for her friends and their children at the Helen Hayes Theatre.

Mary claims that it is not so much a question of energy that keeps her going at such a terrific pace; but rather, a great love of her work and the fact that she enjoys every moment of her day.

To her associates, this boundless energy is taken almost for granted. As any one who is familiar with her life and career knows, Mary has been this way since she attended her first dancing school in Weatherford, Tex. Trained as a dancer, it wasn't long before Mary managed prosperous dancing schools in her native heath before trying the toughest school of all—Broadway.

With just one song—"My Heart Belongs To Daddy"—which she sang in Cole Porter's "Leave It To Me," Mary Martin became a sensation overnight. She has been that, and more, ever since. Hollywood immediately tapped her for 11 films, during which period she also made 24 recordings and did two years of radio broadcasting with Bing Crosby.

But it has been on the musical stage that Miss Martin has realized her happiest triumphs in such productions as "One Touch Of Venus," "Lute Song," "Annie, Get Your Gun," "South Pacific," and now, Mary's most heartfelt wish come true for the third time, "Peter Pan."

Producers have been able, despite obstacles, to reassemble most of Miss Martin's original "Peter Pan" company for the colorcast. Cyril Ritchard will star as Captain Hook; Margalo Gillmore will return as Mr. Darling, Sondra Lee as Tiger Lily, Joe E. Marks as the pirate Smee, Peggy Maurer as the grown-up Wendy and Norman Shelloy as the dog Nana.

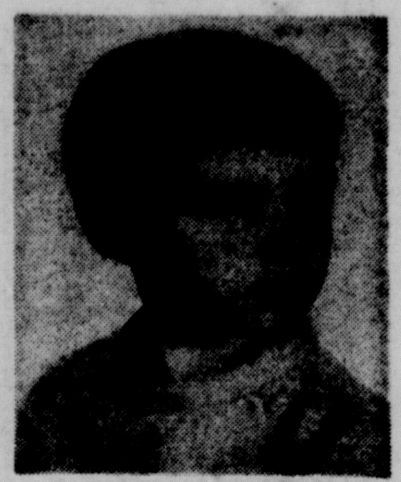

ON MACK SHOW — Sondra Rucker, 11, daughter of Mr. and Mrs. Edgar Rucker, Green Ridge, will appear tomorrow on the Amateur Hour (CBS, Channels 9-10). Dixettes, local dance group, will also appear.

SATURDAY

7:00 (4-6) Today on the Farm
7:10 (10) Morning Meditations
7:30 (4) Modern Farmer—Color
7:55 (10) Thought for the Day
8:00 (4) Stagecoach Theatre
(9) Classroom 9
(10) University of the Air
8:45 (9) Willie Wonderful
8:55 (4) News
9:00 (4) Bozo Show—Color
(9) Ranger Hal
(10) Eye On Agriculture
9:05 (5) Newsbeat
9:10 (5) Today In Your Life
9:15 (5) Admirals in the Making
(7) Light Time
9:25 (6) News Summary
9:30 (3) Art With Judy
(5) Kartoon Club
(6) Cartoon Capers
(7) Charlie Chan
(10) Your Neighbor
9:45 (6) Through the Porthole
10:00 (3-9-10) Captain Kangaroo
(4-6) Shari Lewis—Color
(5) Six Gun Playhouse
(7) Soldiers of Fortune
10:30 (4-6) King Leonardo—Color
(7) My Little Margie
11:00 (3-7) Teachings Of Jesus
(4-6) Fury
(5) Big Adventure
(9-10) Allakazam
11:30 (4-6) The Lone Ranger
(9-10) Mighty Mouse
12:00 (3-4-6) True Story
(5) M. I. T. Reporter
(7) Soupy Sales
(9) Sky King
(10) Felix The Cat
12:30 (3-4-6) Detective's Diary
(5) The Big Picture
(7) Comedy Capers
(9) City Side
(10) RFD #10
1:00 (3) Champion Bowling
(4) Famous Playhouse
(5) The Big Movie
(6) Watch Mr. Wizard
(9) Saturday Matinee
(10) Western Theatre
1:30 (4) Serial Theatre
(6) Guy Lombardo
1:45 (4) How To Draw
2:00 (3) Saturday Theatre
(4-6) N. Y. at Syracuse (NBA)
(7) I Married Joan
2:30 (5) Feature
(7) Feature
3:00 (7) Bowl the Champ
(10) Walt Disney
3:30 (3) Big Picture
4:00 (3-7-10) Football Warmup
4:15 (3-7-10) Duke vs. UCLA
4:30 (4-6) Bowling Stars
(5) The Milt Grant Show
(9) Crusader
(10) Bozo The Clown
5:00 (4-6) Captain Gallant
(9) Early Show
5:30 (4-6) Saturday Prom
6:00 (4) Jeff's Collie
(5) Popeye And Friends
(6) Saturday Night News
6:10 (6) Evening Playhouse
6:30 (4) Juvenile Court
6:40 (9) Almanac
6:45 (9) Saturday News Special
7:00 (4) Tales of the Vikings
(5) Highway Patrol
(9) Shotgun Slade
7:15 (3-7-10) Football Scoreboard
7:30 (3-9-10) Perry Mason—"The Case of the Loquacious Liar." Mason is hired to locate a stolen photograph.
(4-6) Bonanza—Color—Lorne Greene, Pernell Roberts, Dan Blocker and Michael Landon in "The Savage." Woman saves life of Adam Cartwright.
(5) Harbor Command
(7) Roaring 20's—"White Carnation." Revenge for framed convict.
8:00 (5) City Reporter
8:30 (3-4-6) Tall Man — "Bitter Ashes." Garrett visits the woman he loves and finds her father dead.
(5) Foreign Legion
(7) Leave It To Beaver — "Wally's Glamour Girl." When his mother insists he take the daughter of one of her friends to country club dance, Wally is afraid he'll be exposed as a faker.
(9-10) Checkmate — "The Mask of Vengeance." Girl is target for unknown killer after the car she is driving kills a small boy.
9:00 (3-7) Lawrence Welk
(4-6) The Deputy—"Sally Tornado." Fry assigns McCord to escort a convicted murderess to her scheduled execution.
(5) Bold Journey
9:30 (4-6) The Nation's Future—In addition to debate, the format provides for participation by studio audience. Jacques Soustelle, General of Algeria, will debate the Algerian problem.
(5) Don Owen's Jamboree
(9-10) Have Gun, Will Travel—Phileas Fogg, in his 80-day trip around the world, pauses in San Francisco to hire Paladin.
10:00 (3-7) Fight of the Week — World middleweight championship contest. Gene Fullmer vs. "Sugar" Ray Robinson in a 15-round bout.
(5) Ida Lupino
(9-10) Gunsmoke—Three vicious brothers move in on a tough cattle rancher and his son.
10:30 (4) Dangerous Robin
(5) Playhouse Five
(6) Manhunt
(9) Ten Thirty Theatre
(10) Coronado 9
10:50 (3-7) Make That Spare
11:00 (3) First Run Film
(4) News and Sports
(6) Saturday Nite Reporter
7) Saturday Night Movie
(9) 11 P. M. Report
(10) News, Weather
11:10 (6) Sea Hunt
11:15 (4) Feature Festival
(9) Ten Thirty Theatre
(10) Cartoon Theatre
11:20 (10) World's Best Movies
11:40 (6) Cinema 6
12:00 (5) Foreign Legion
12:30 (5) Newsbeat
1:00 (4) Inspiration
(9) Shock
1:15 (6) News and Sports

Wet Lunch

Roger Smith, the "77 Sunset Strip" star, is having a table and chairs welded into the shallow end of his new Encino swimming pool. Then he and his friends can eat lunch, read or play cards while partially submerged in the water on hot days.

PARAMOUNT
TV - RADIO
Sales — Service

101 Virginia Ave.
PA 2-2230

BUY

BREAD

MASON'S
DAIRY
For The Best
Bottle of Milk
Delivered To Your
Home
Call PA 4-5680

ALL NEW
*23"
ZENITH
Hauger's Jewelry
16 N. Centre St. PA 4-5665

PRESCRIPTIONS
Medical Arts Pharmacy
Rx
29 South Centre Street
Phone PA 4-3730
We Deliver

LOW COST AUTO LOANS
LIBERTY TRUST COMPANY
You can phone us and find out how much MORE you save on our auto loans.
Member F. D. I. C. — Member Federal Reserve System
CUMBERLAND — LA VALE — LONACONING — GRANTSVILLE

TV WEEK
The Cumberland News

VIDEO EVERY WEEK—ALL RIGHTS RESERVED—H. T. DICKINSON & CO., INC.

CHANNELS
3-4-5-6-7-9-10

TV Programs December 3 - December 9

Listings Furnished By Stations Subject To Change

Mary Martin Returns In Peter Pan Role

By PAUL GERARD

If inexhaustible energy is one of the prime requirements for a successful acting career, Mary Martin has more than proved it. For its third viewing, Sir James Barrie's classic "Peter Pan" returns to television Thursday (7:30-9:30 p. m.) with Mary Martin recreating her famous role.

As if her appearing at the Lunt and Fontanne Theatre six nights and two matinees weekly in "The Sound Of Music" were not enough, Mary had been attending early rehearsals across the street at the Helen Hayes Theatre. Here in preparation for the "Peter Pan" role she cavorted with the Lost Boys, the Pirates and Indians of Never Never Land.

Mary Martin

At 7 o'clock she left "Peter Pan" temporarily and scurried across the street to her dressing room in the Lunt and Fontanne where dinner was brought to her from a nearby restaurant.

Starting in early November when the taping of the show began, the schedule became even more hectic. Mary ha to travel ten blocks to the Ziegfeld Theatre where the taping of the first act was done. Later on, the daily trips were made to Brooklyn, more than an hour from Times Square, where at NBC-TV's two color studios the second and third acts were taped.

Despite this busy schedule, Mary found time the last week in October to give a party for her friends and their children at the Helen Hayes Theatre.

Mary claims that it is not so much a question of energy that keeps her going at such a terrific pace; but rather, a great love of her work and the fact that she enjoys every moment of her day.

To her associates, this boundless energy is taken almost for granted. As any one who is familiar with her life and career knows, Mary has been this way since she attended her first dancing school in Weatherford, Tex. Trained as a dancer, it wasn't long before Mary managed prosperous dancing schools in her native heath before trying the toughest school of all—Broadway.

With just one song—"My Heart Belongs To Daddy"—which she sang in Cole Porter's "Leave It To Me," Mary Martin became a sensation overnight. She has been that, and more, ever since. Hollywood immediately tapped her for 11 films, during which period she also made 24 recordings and did two years of radio broadcasting with Bing Crosby.

But it has been on the musical stage that Miss Martin has realized her happiest triumphs in such productions as "One Touch Of Venus," "Lute Song," "Annie, Get Your Gun," "South Pacific," and now, Mary's most heartfelt wish come true for the third time, "Peter Pan."

Producers have been able, despite obstacles, to reassemble most of Miss Martin's original "Peter Pan" company for the colorcast. Cyril Ritchard will star as Captain Hook; Margalo Gillmore will return as Mr. Darling, Sondra Lee as Tiger Lily, Joe E. Marks as the pirate Smee, Peggy Maurer as the grown-up Wendy and Norman Shelloy as the dog Nana.

ON MACK SHOW—Sondra Rucker, 11, daughter of Mr. and Mrs. Edgar Rucker, Green Ridge, will appear tomorrow on the Amateur Hour (CBS, Channels 9-10). Dixettes, local dance group, will also appear.

SATURDAY

7:00 (4-6) Today on the Farm
7:10 (10) Morning Meditations
7:30 (4) Modern Farmer—Color
7:55 (10) Thought for the Day
8:00 (4) Stagecoach Theatre
(9) Classroom 9
(10) University of the Air
8:45 (9) Willie Wonderful
8:55 (4) News
9:00 (4) Bozo Show—Color
(9) Ranger Hal
(10) Eye On Agriculture
9:05 (5) Newsbeat
9:10 (5) Today In Your Life
9:15 (5) Admirals in the Making
(7) Light Time
9:25 (6) News Summary
9:30 (3) Art With Judy
(5) Kartoon Club
(6) Cartoon Capers
(7) Charlie Chan
(10) Y[illegible] Neighbor
9:45 (6) Through the Porthole
10:00 (3-9-10) Captain Kangaroo
(4-6) Shari Lewis—Color
(5) Six Gun Playhouse
(7) Soldiers of Fortune
10:30 (4-6) King Leonardo—Color
(7) My Little Margie
11:00 (3-7) Teachings Of Jesus
(4-6) Fury
(5) Big Adventure
(9-10) Allakazam
11:30 (4-6) The Lone Ranger
(9-10) Mighty Mouse
12:00 (3-4-6) True Story
(5) M. I. T. Reporter
(7) Soupy Sales
(9) Sky King
(10) Felix The Cat
12:30 (3-4-6) Detective's Diary
(5) The Big Picture
(7) Comedy Capers
(9) City Side
(10) RFD #10
1:00 (3) Champion Bowling
(4) Famous Playhouse
(5) The Big Movie
(6) Watch Mr. Wizard
(9) Saturday Matinee
(10) Western Theatre
1:30 (4) Serial Theatre
(6) Guy Lombardo
1:45 (4) How To Draw
2:00 (3) Saturday Theatre
(4-6) N. Y. at Syracuse (NBA)
(7) I Married Joan
2:30 (5) Feature
(7) Feature
3:00 (7) Bowl the Champ
(10) Walt Disney
3:30 (3) Big Picture
4:00 (3-7-10) Football Warmup
4:15 (3-7-10) Duke vs. UCLA
4:30 (4-6) Bowling Stars
(5) The Milt Grant Show
(9) Crusader
(10) Bozo The Clown
5:00 (4-6) Captain Gallant
(9) Early Show
5:30 (4-6) Saturday Prom
6:00 (4) Jeff's Collie
(5) Popeye And Friends
(6) Saturday Night News
6:10 (6) Evening Playhouse
6:30 (4) Juvenile Court
6:40 (9) Almanac
6:45 (9) Saturday News Special
7:00 (4) Tales of the Vikings
(5) Highway Patrol
(9) Shotgun Slade
7:15 (3-7-10) Football Scoreboard
7:30 (3-9-10) Perry Mason—"The Case of the Loquacious Liar." Mason is hired to locate a stolen photograph.
(4-6) Bonanza—Color—Lorne Greene, Pernell Roberts, Dan Blocker and Michael Landon in "The Savage." Woman saves life of Adam Cartwright.
(5) Harbor Command
(7) Roaring 20's—"White Carnation." Revenge for framed convict.
8:00 (5) City Reporter
8:30 (3-4-6) Tall Man — "Bitter Ashes." Garrett visits the woman he loves and finds her father dead.
(5) Foreign Legion
(7) Leave It To Beaver — "Wally's Glamour Girl." When his mother insists he take the daughter of one of her friends to country club dance, Wally is afraid he'll be exposed as a faker.
(9-10) Checkmate — "The Mask of Vengeance." Girl is target for unknown killer after the car she is driving kills a small boy.
9:00 (3-7) Lawrence Welk
(4-6) The Deputy—"Sally Tornado." Fry assigns McCord to escort a convicted murderess to her scheduled execution.
(5) Bold Journey
9:30 (4-6) The Nation's Future—In addition to debate, the format provides for participation by studio audience. Jacques Soustelle, General of Algeria, will debate the Algerian problem.
(5) Don Owen s Jamboree
(9-10) Have Gun, Will Travel—Phileas Fogg, in his 80-day trip around the world, pauses in San Francisco to hire Paladin.
10:00 (3-7) Fight of the Week — World middleweight championship contest. Gene Fullmer vs. "Sugar" Ray Robinson in a 15-round bout.
(5) Ida Lupino
(9-10) Gunsmoke—Three vicious brothers move in on a tough cattle rancher and his son.
10:30 (4) Dangerous Robin
(5) Playhouse Five
(6) Manhunt
(9) Ten Thirty Theatre
(10) Coronado 9
10:50 (3-7) Make That Spare
11:00 (3) First Run Film
(4) News and Sports
(6) Saturday Nite Reporter
7) Saturday Night Movie
(9) 11 P. M. Report
(10) News, Weather
11:10 (6) Sea Hunt
11:15 (4) Feature Festival
(9) Ten Thirty Theatre
(10) Cartoon Theatre
11:20 (10) World's Best Movies
11:40 (6) Cinema 6
12:00 (5) Foreign Legion
12:30 (5) Newsbeat
1:00 (4) Inspiration
(9) Shock
1:15 (6) News and Sports

Wet Lunch

Roger Smith, the "77 Sunset Strip" star, is having a table and chairs welded into the shallow end of his new Encino swimming pool. Then he and his friends can eat lunch, read or play cards while partially submerged in the water on hot days.

PARAMOUNT
TV - RADIO
Sales — Service

101 Virginia Ave.
PA 2-2230

BUY

MASON'S
DAIRY
For The Best Bottle of Milk Delivered To Your Home
Call PA 4-5680

ALL NEW
*23"
ZENITH
Hauger's Jewelry
16 N. Centre St. PA 4-5665

PRESCRIPTIONS
Medical Arts Pharmacy
Rx
29 South Centre Street
Phone PA 4-3730
We Deliver

LOW COST AUTO LOANS
LIBERTY TRUST COMPANY
You can phone us and find out how much MORE you save on our auto loans.
Member F. D. I. C. — Member Federal Reserve System
CUMBERLAND – LA VALE – LONACONING – GRANTSVILLE

Personalized
CHRISTMAS CARDS
ORDER NOW!
Neff's GIFT SHOP
25 N. Centre St.

Carl F. Schmutz
ASSOCIATES, INC.
REALTOR
INSURANCE
We sell all kinds of Insurance.
Stop in and let us help you with your insurance problems!
16 S. LIBERTY ST.
PA 4-0880

Soft water lightens household chores. You'll love it for bathing, too.
CULLIGAN DIVISION
CRYSTAL LAUNDRY CO.

Commercial Press Printing Co.
Letter-Press — Offset
No Hunting
No Trespassing
Signs For Sale
WEDDING ANNOUNCEMENTS
Office Forms
Addressographing
Direct Mailing
We Manufacture
RUBBER STAMPS
30 Harrison St.
Cumberland, Md.
Phone PArkview 2-0570

WESTERN MD.'S LARGEST DEALER
Best Deal
on
'61 CHEVYS
OK USED CARS
McIntyre
CHEVROLET
219 N. MECH. ST. PA 4-4400

SUNDAY

7:30 (9) Rural America
8:00 (9) Look Up And Live
8:15 (4) Briefing Session
8:30 (9) Chapel of Th. Air
8:40 (10) Thought for Today
8:45 (4) Americans at Work
(10) Christian Science
9:00 (4) Industry On Parade
(9) Camera Three
(10) This Is the Life
9:15 (4) Christian Science
9:25 (5) Today In Your Life
(9) Almanac
9:30 (4) Give Us This Day
(5) Potomac Farmer
(7) This We Believe
(9) Mass For Shutins
(10) The Christophers
9:55 (6) News Summary
10:00 (4) Religious Hour
(5) Faith for Today
(6) Herald of Truth
(7) Wonders of the World
(9-10) Lamp Unto My Feet—Religious
10:30 (4) Watch Mr. Wizard
(5) Orz' Roberts
(6) The Christophers
(7) Capital Caravan
(9) Oswald Rabbit
(10) Look Up and Live
11:00 (4) Stagecoach Theatre
(5) This Is the Life
(6) Humbard Family
(7) Championship Bowling
(10) U. N. In Action
11:30 (5) Jewish Hour
(10) Camera Three
11:55 (9-10) Harry Reasoner News
12:00 (4) Sunday Playhouse
(5) Linguistics
(6) This Is the Life
(7) Matty's Funday Funnies
(9) Comedy Playhouse
(10) Sacred Heart
12:15 (10) Industry On Parade
12:30 (3) Homestead U. S. A.
(6) Big Picture
(7-10) Rocky and Friends
(9) The 25th Hour
1:00 (3) Clubhouse
(4) Teen Talk
(5) Sunday Movie
(6) Industry On Parade
(7) Directions '61
(9) Youth Wants To Know
(10) Arts Foundation
1:15 (3) Pro Football Show
(6) Heaven Speaks—Color
1:30 (4) Frontiers of Faith
(6) Oral Roberts
(7) College News Conference
(9) Football Kickoff
(10) Life of Triumph
1:45 (3) Football Kickoff
2:00 (3) Pro Football
(4) Sunday Double Feature
(6-10) Lions vs. Colts
(7) Sunday Matinee
(9) Redskins vs. Browns
2:30 (5) Judge Roy Bean
3:00 (5) Crusade In the Pacific
(7) Goren Or Bridge
3:30 (5) Jim Bowie
(7) N. Y. vs. Denver (AFL)
4:00 (5) Movie
4:15 (9) Sports Special
4:30 (3) Faith For Today
(4) Famous Playhouse
(6) Headline
5:00 (3) National Velvet
(4-6) Celebrity Golf—Sam Snead vs. Mickey Rooney
(9-10) Amateur Hour—Sondra Rucker, The Dixettes of Cumberland
5:30 (3-9-10) College Bowl—Vasser College vs. Boston U.
(4-6) Chet Huntley Reports
(5) Mr District Attorney
6:00 (3) Walt Disney Presents
(4-6) Meet the Press—Color
(5) Roy Rogers
(7) Trackdown
(9) Holiday Playhouse
(10) Pete and Gladys
6:30 (4-6) People Are Funny — Woman tries to cut out paper dolls while a French girl flirts with her husband.
(5) Badge 714
(7) Walt Disney—"Daniel Boone." (Part One). Farmer Boone and a band of friends probe the bountiful wilderness of Kentucky.
(9-10) Twentieth Century — The famous Doolittle raid on Japan in April 1942, told by the survivors who planned and executed it. Guests: Admiral Francis S. Low, Admiral Donald Duncan and General Doolittle.
7:00 (3-9-10) Lassie—Timmy and Willy build a cart to compete in a locally sponsored race.
(4-6) Shirley Temple—Color —"The Indian Captive." Starring Cloris Leachman, Anne Syemour, Doris Dowling, Jenny Lynn and guest Steve Cochran. Authentic account of how and why nine-year-old Eleanor Lytle was abducted by Iroquois Indians in 1779.
(5) Milt Grant Show
7:30 (3-9) Dennis the Menace — Dennis, chagrined at being the only boy in his gang who can't whistle, pleads with Mr. Wilson to teach him.
(7-10) Maverick—"Kiz." In settlement for losing a bet, Maverick gives his services as a bodyguard.
8:00 (3-9) Ed Sullivan Show — Guests: Mort Sahl, Rickie Layne and his dummy Velvel.
(4-6) National Velvet—"The Milkman." Velvet, inspired by her mother, saves a doomed horse.
(5) Five Star Feature
8:30 (4-6) Tab Hunter Show — "One Night In Paris." Paul Morgan goes to Paris for a weekend, but decides to stay indefinitely after meeting Lucienne Palette.
(7-10) Lawman — "The Catcher." Marshal and his deputy head a posse to capture a sheep drover.
9:00 (3-9) TV Theatre — Ronald Reagan and Coleen Gray star in "Learn to Say Goodbye." Rancher clings to a memory which tortures his wife.
(4-6) Dinah Shore—Color. Parisian entertainment. Guests: The Ballet of the Opera Comique, jazz pianist Victor Feldman and his trio, and Charles Boyer. Program taped in Paris.
(7-10) The Rebel—"Vindication." Johnny seeks to avert Indian attack.
9:30 (3-9-10) Jack Benny — Guests: Dan Duryea, Verna Felton, Benny Rubin, Colin Campbell and Frank Nelson.
(5) A Way of Thinking
(7) The Islanders — "The Cold War of Adam Smith." Although a man has spent much of his life civilizing the natives, Zack Malloy discovers there are many people who want to see him dead.
10:00 (3-4-6) Something Special — An extravaganza of music and dramatic vignettes about children. Robert Young is host. Stars include Janet Blair, Nat King Cole, Arlene Francis, Tennessee Ernie Ford, Dave Garroway, Sam Levenson, Art Linkletter, Garry Moore and Jane Wyatt.
(5) Open End
(9-10) Candid Camera — Arthur Godfrey, host, Dorothy Collins and Allen Funt.
10:30 (7) Winston Churchill—The Valiant Years. "The Combat Deepens" shows Churchill becoming wartime Prime Minister of Great Britain. (Part II).
(9-10) What's My Line? — John Daly, moderator; panelists Dorothy Kilgallen, Bennett Cerf, Arlene Francis and guest.
11:00 (3-4-6-7-9-10) News
(6) Sunday Nite Report
11:15 (4) Movie Four
(6) Sports News
(9) Late Show
(10) Cartoon Theatre
11:20 (6) Sunday Nite Movie
(7) Backstage
(10) World's Best Movies
11:30 (7) Comment
12:00 (7) Air Power
12:30 (5) Newsbeat
12:45 (6) News & Sports Headlines

MONDAY

Monday Friday MORNING Programs

6:00 (4-6) Classroom—Color
6:25 (9) Morning Meditations
6:30 (9) Classroom 9
6:55 (4) News
(10) Thought For The Day
7:00 (4-6) Dave Garroway
(9) News
(10) Breakfast Time
7:05 (9) Ranger Hal
7:43 (7) World News
7:45 (7) Daily Word
(10) News and Views
7:50 (7) Thoughts of God
8:00 (7) Pete and Pals
(9-10) News
8:10 (9) Area News
8:15 (9-10) Captain Kangaroo
8:25 (4) News
8:55 (5) Today In Your Life
9:00 (4) Susie
(5) Kartoon Klub
(6) Romper Room—Color
(7) Abbott and Costello
(9) Morning Show
(10) Horizons (T-Th) Economics 14 (M-W-F)
9:30 (4) Inga's Angle
(5) Jack LaLanne
(7) Amos and Andy
9:50 (10) Postscript (M-W-F)
10:00 (3-4-6) Dough Re Mi
(5) Douglas Fairbanks Jr.
(7-10) Life of Riley
10:20 (9) Almanac
10:25 (9) News
10:30 (3-4-6) Play Hunch—Color
(5) Way of Life
(7) People's Choice
(9) Video Village
(10) Woman's World
11:00 (3-4-6) Price is Right—Color
(5) Time For Science
(7) Morning Court
(9-10) I Love Lucy
11:30 (3-4-6) Concentration
(5) Romper Room
(7) Love That Bob
(9-10) Clear Horizon
12:00 (3-9) Love of Life
(4-6) Truth, Consequences
(7) The Texan
(10) My Little Margie
12:30 (3-4-6) It Could Be You—Color
(5) Mr. District Attorney
(7) Beat The Clock
(9) Search for Tomorrow
(10) Farm, Home, Garden
12:45 (9) Guiding Light

Gladys' faulty memory gets the Porters in trouble when she forgets what gift they received from the Coltons.
(5) Jim Bowie
8:30 (3-4-6) Tales of Wells Fargo —"Jeff Davis' Treasure." Jim Hardie trails a released prisoner hoping to recover stolen money.
(5) Impact
(7) Surfside Six
(9-10) Bringing Up Buddy—Surprise party arranged by the office staff upsets the plans of Violet and Iris Flower for a traditional birthday dinner with Buddy.
9:00 My Three Sons
(4-6) Klondike—"Taste of Danger." Halliday meets city-wide resistance when he tries to prevent an auction of food believed to be contaminated.
(5) Panic
(9-10) Danny Thomas Show—Danny, with a dental appointment's zero hour upon him, persuades his boss to keep the appointment for him.
9:30 (3-5-6) Dante—"My Pal, the Bullseye." Two attempts are made to kill Dante's bartender.
(5) Big Story
(7) Adventures In Paradise —"The Big Surf." Heiress pursues Adam Troy when he arrives in Hawaii to compete in the International Surfing Championships.
(9-10) Andy Griffith Show—Wedding ceremony being conducted by Andy, acting as justice of the peace, is stopped by shotgun-wielding parents.
10:00 (3-9-10) Hennessey — "Harvey's Horse." Navy hospital begins to resemble a betting syndicate when Harvey becomes a race-horse owner.
(4-6) Barbara Stanwyck — "We Are Women Who Wait." Story of the uncertainty shared by wives of Strategic Air Command pilots.
(5) Rough Riders
10:30 (3-9) Face The Nation
(4-6) Jackpot Bowling. Milton Berle—Roy Lown vs. Jack Lang.
(5) Award Theatre
7:-10) Peter Gunn "Take Five For Murder." Singer and idol of the bobby-sox, needs help from Peter Gunn because of blackmailer's demands.
11:00 (3-4-6-7-9-10) 11 P. M. News
(5) Starlight Theatre
11:15 (3) Jack Paa. Show
(6) Monday Night Movie
(9) Late Show
11:25 (10) World's Best Movies
11:30 (4) Jack Paar Show—Color
(7) First Run Movie
12:30 (5) Newsbeat
12:45 (6) News and Sports
(10) Thought For The Day
1:00 (4) Inspiration
(7) News and Daily Word
(9) Evening Meditation

People Make The Difference At The . . .
SECOND National Bank
Member Federal Deposit Insurance Corporation
CUMBERLAND CRESAPTOWN

Television Headquarters
General Electric
From Cumberland Electric with 38 years of Electronic Leadership
CUMBERLAND ELECTRIC CO.
"Since 1922"

New AMBASSADOR
CHRISTMAS CARDS
Large Selection
Light's Flower Shop
110 Va. Ave. PA 4-5577

Cumberland Lincoln Mercury
Lincoln-Mercury
COMET
Sales & Service
828 N. Mechanic St.
PA 4-0460

OPEN DAILY 9 'TIL 9
HEACOX SHOE STORE
LA VALE SHOPPING CENTER
PLENTY OF FREE PARKING
Over 10,000 Pairs of America's Finest Shoes for Men, Women and Children at a Guaranteed Savings of . . .
up to . . . 50% on Every Pair

FREE Metal Typewriter Stand with Any
SMITH-CORONA PORTABLE
Priced from $79.10
L. BERNSTEIN
Jewelry Department

Don't Settle For Less, Enjoy The Best With
5-Channel CABLE TV
● 5 Unduplicated Channels
● Excellent Color Reception
● Free Hi-Fi Background Music
Carrying the Nation's Top Sporting Events
Potomac Valley Television Co.
100 S. Liberty St. Cumberland, Md. PA 2-6540
Call today for your free demonstration

5:00 (3) Life of Riley
(4) Bozo the Clown—Color
(5) Milt Grant Show
(6) Adventurama
(7) Rin Tin Tin
(9) Early Show
5:30 (3-6) Quick Draw McGraw
(4) Comedy Time
(5-10) Popeye
(7) Pick Temple's Ranch
5:55 (10) Clutch Cargo
6:00 (3) Popeye Theatre
(4) Burns and Allen
(5) Three Stooges
(6) Sports, Weather & News
(7) Little Rascals
(10) News
6:15 (10) News, Sports, Weather
6:25 (3) News Report
(4) Weather—Color
(9) Almanac
(10) Weather
6:30 (4) News, Sports—Color
(5) Circus Boy
(6) Tales of the Vikings
(7) You Asked for It
(9) Six-Thirty Spotlight
(10) Ann Sothern
6:35 (3) Market Report—Weather
6:40 (4) Sam & Friends—Color
6:45 (3-9) Douglas Edwards
(4) Huntley-Brinkley Report
7:00 (3) Sea Hunt
(4) Lock Up
(5) Sheriff of Cochise
(6) Guestward Ho!
(7) The Seven O'Clock Final
(9) Cannonball
(10) Surfside 6
7:30 (3) Stage Coach West
(4-6) Laramie—"No Second Chance." Stage operator and his partner try to intimidate Slim and Jess to change the stageline's affiliations.
(5) Wrestling
(7) Bugs Bunny — Daffy Duck is mistakenly believed by gangsters to be the goose that laid the golden egg.
(9) Pony Express
8:00 (9) Father Knows Best — "Man About Town." When Bud learns Kippy's cousin is coming to town, he cancels Kippy's three dollar debt and gives him an extra two dollars to arrange a date.
(7-10) The Fifleman—"The Promoter." Gambler tries to get Lucas McCain in a gunfight.
8:30 (3-9) Dobie Gillis — "Drag Strip Dobie." Dobie meets a speed-crazy girl and decides to build a hot rod
(4-6) Alfred Hitchcock — "Sybilla." Man attempts to kill his wife until a paragraph in a mystery story frightens him into a desperate effort to keep her alive.
(7-10) Wyatt Earp — Hugh O'Brian stars in "The Too Perfect Crime." To keep a promise to a girl, Wyatt almost forfeits his life.
9:00 (3) Rescue 8
(9-10) Tom Ewell Show — Dick Powell, guest star, plays himself when Tom Potter tries his hand at local politics.
(4-6) The Thriller — "Big Blackout." Member of alcoholic anonymous gets a midnight call to help a drunk and discovers he is marked for death.
(7) Stagecoach West—"Life Sentence." Simon Kane hopes to settle differences between two sworn enemies.
9:30 (3-9-10) Red Skelton Show—"Applebys' Cufflinks." Skelton portrays George Appleby, who tries to assist an attractive young neighbor to get her wrist out of a handcuff.
(5) Highway Patrol
10:00 (3-9-10) Garry Moore Show—Guests: Alan King, Annie Farge, and Giselle MacKenzie.
(4-6) Happy Talk—An unrehearsed discussion by Joey Bishop, Gracie Burns, Jimmy Durante, Buddy Hackett and Groucho Marx. David Susskind is moderator.
(5) Medic
(7) TV Presents—Peggy Ann Garner stars in "Tonight at 12:17." Experience of a California woman who had a premonition of an airplane crashing into her bedroom.
10:30 (5) Mike Hammer
(7) M-Squad
11:00 (3-4-6-7-8-10) 11 P. M. News
(5) Starlight Theatre
11:15 (3) Jack Paar Show—Color
(6) Tuesday Night Movie
(9) Late Show
(10) Milestones of Century
11:25 (10) World's Best Movie
11:30 (4) Jack Paar Show—Color
(7) First Run Movie
12:30 (5) Newsbeat
12:45 (6) News and Sports
(10) Thought For The Day
1:00 (4) Inspiration
(7) News and Daily Word

TUESDAY

5:00 (3) Life of Riley
(4) Bozo the Clown—Color
(5) Milt Grant Show
(6) Adventurama
(7) The Lone Ranger
(9) Early Show
5:30 (3) Cisco Kid
(4) Comedy Time
(5) Popeye & Captain Tugg
(6) Woody Woodpecker
(7) Pick Temple's Ranch
(10) Popeye Playhouse
5:55 (10) Clutch Cargo
6:00 (3) Agri-Business
(4) Burns and Allen
(5) The Three Stooges
(6) Sports, Weather & News
(7) Little Rascals
(10) News
6:15 (3) Shenandoah Showcase
(10) News, Sports, Weather
6:25 (3) News Report
(4) News, Sports—Color
(10) Weather
6:30 (5) Woody Woodpecker
(6) Science Fiction Theatre
(7) You Asked for It
(9) 6:30 Report
(10) Harris Breth
6:35 (3) Market Report—Weather
6:40 (4) Sam and Friends—Color
6:45 (3-9) Douglas Edwards
(4) Huntley-Brinkley Report
7:00 (3) Don Reno-Red Smiley
(4) Tombstone Territory
(5) Flight
(6) My Sister Eileen
(7) Seven O'Clock Report
(9) Rescue 8
(10) Bugs Bunny
7:26 (9) TV Editorial
7:30 (3-4-6) Wagon Train—"The Candy O'Hara Story." Little boy helps his widowed father select a bride.
(5) Official Detective
(7-10) Hong Kong — "Nine Lives." Correspondent Evans is shocked to discover that one of his friends is British wartime traitor.
(9) The Aquanauts — "The Cavedivers." Drake and Larry use their scuba diving in the waters of the Colorado River as they hunt for a reported uranium treasure lode.
8:00 (5) Five Star Feature
8:30 (3-9) Wanted—Dead or Alive —Widowed mother threatened with the loss of her son through a court order, proposes marriage to Josh Randall.
(4-6) The Price Is Right
(7-10) Ozzie and Harriet—"A Lawn Mower for Ozzie." Ozzie breaks into the garage of his neighbor to retrieve his lawn mower.
9:00 (3-9) My Sister Eileen — "The Perfect Male." Eileen falls for executive who tries to mold her into an "organizatoin woman" and an acceptable wife.
(4-6) Perry Como—Color. Guests: Kingston Trio, Steve Lawrence, Juliette Prowse.
(7) Hawaiian Eye—"Swan Song of a Hero." Tracy Steele is hired by the Pacific Foundation to check the background of Otto Von Helgren.
9:30 (3-9-10) I've Got A Secret—Garry Moore, panelists, Bill Cullen, Henry Morgan, Betsy Palmer, Bess Myerson and guests.
10:00 (3-7) Close-Up — "Yanki, No." One-hour documentary dealing with threat of communism in Latin America.
(4-6) Peter Loves Mary — Peter conducts an all-out campaign for Mary, who is a reluctant candidate for the presidency of the Oakdell Garden Club.
(5) Racket Squad
(9) Circle Theatre—"Memory of Murder." Based on actual facts about a man trying to win the office of sheriff in order to track down the murderer of his father.
10:30 (4) Grand Jury
(5) Coronado 9
(6) This Is Your Life
11:00 (3-4-6-7-9-10) 11 P. M. News
(5) Starlight Theatre
11:15 (3) Jack Paar Show—Color
(6) Allegheny Playhouse
(9) Late Show
11:20 (10) Milestones of Century
11:25 (10) World's Best Movies
11:30 (4) Jack Paar Show—Color
(7) First Run Movie
12:45 (6) News & Sports
(10) Thought for the Day
1:00 (4) Inspiration
1:30 (7) World News Daily Word

WEDNESDAY

8:00 (5) Five Star Feature
8:30 (3-9) Wanted—Dead or Alive —Widowed mother threatened with the loss of her son through a court order, proposes marriage to Josh Randall.
(4-6) The Price Is Right
(7-10) Ozzie and Harriet—"A Lawn Mower for Ozzie." Ozzie breaks into the garage of his neighbor to retrieve his lawn mower.
9:00 (3-9) My Sister Eileen — "The Perfect Male." Eileen falls for executive who tries to mold her into an "organizatoin woman" and an acceptable wife.
(4-6) Perry Como—Color. Guests: Kingston Trio, Steve Lawrence, Juliette Prowse.
(7) Hawaiian Eye—"Swan Song of a Hero." Tracy Steele is hired by the Pacific Foundation to check the background of Otto Von Helgren.
9:30 (3-9-10) I've Got A Secret—Garry Moore, panelists, Bill Cullen, Henry Morgan, Betsy Palmer, Bess Myerson and guests.
10:00 (3-7) Close-Up — "Yanki, No." One-hour documentary dealing with threat of communism in Latin America.
(4-6) Peter Loves Mary — Peter conducts an all-out campaign for Mary, who is a reluctant candidate for the presidency of the Oakdell Garden Club.
(5) Racket Squad
(9) Circle Theatre—"Memory of Murder." Based on actual facts about a man trying to win the office of sheriff in order to track down the murderer of his father.
10:30 (4) Grand Jury
(5) Coronado 9
(6) This Is Your Life
11:00 (3-4-6-7-9-10) 11 P. M. News
(5) Starlight Theatre
11:15 (3) Jack Paar Show—Color
(6) Allegheny Playhouse
(9) Late Show
11:20 (10) Milestones of Century
11:25 (10) World's Best Movies
11:30 (4) Jack Paar Show—Color
(7) First Run Movie
12:45 (6) News & Sports
(10) Thought for the Day
1:00 (4) Inspiration
1:30 (7) World News Daily Word

Daytime Movies

SATURDAY
10:00 (5) Return of Plainsman
11:00 (5) Artic Fury
1:00 (5) Blow Up American
(9) Tarzan, Greek Goddess
Tale of Two Cities

SUNDAY
1:00 (5) Bowery At Midnight
2:00 (7) High Tension
4:00 (5) Black Arrow

MONDAY
9:00 (9) Edison and Me
1:00 (5) Christopher Strong
(6) Safari

TUESDAY
9:00 (9) Courage of Lassie
1:00 (5) Dance Girl, Dance
(6) Wedding Present

WEDNESDAY
9:00 (9) Come Live With Me
1:00 (5) My Favorite Spy
(6) Men Without Names

THURSDAY
9:00 (9) The Crowd Roars
1:00 (5) Mr. Blandings
(6) Straight From Shoulder

FRIDAY
9:00 (9) Desire Me
1:00 (5) A Likely Story
(6) Love On Toast

Where Service and Courtesy Is Not A Promise but a REQUIREMENT!
Gratton Ford
215 South George Street
Cumberland
PA 2-3456

MAGNAVOX
STEREO HI-FI
Plus Complete Selections
RECORDS
25 Baltimore St. Dial PA 4-1434

Cumberland Ice and Cold Storage Co.
MEATS SMOKED AND CURED
353 Frederick St PA 2-3120

KELLOUGH'S
Pharmacy
No Parking Problem
For Prompt Delivery
Decatur and Frederick
PA 4-1996

Monday Friday
AFTERNOON Programs

1:00 (3-7-10) About Faces
(4) Dr Hudson's Journal
(5-6) Movietime
(9) Theatre of Stars
1:30 (3-9-10) As the World Turns
(4) Beauty School
(7) Our Miss Brooks
2:00 (3-4) Jar Murray—Color
(7-10) Day in Court
(9) Full Circle
2:15 (6) Devotions (W)
(6) Rura. Review (Th)
2:25 (5) News

Freeman Gosden Charles Correll

2:30 (3-4-6) Loretta Young
(7) Road To Reality
(9) House Party
(10) Search for Tomorrow
2:45 (10) Guiding Light
3:00 (3-4-6) Young Dr Malone
(5) Dateline Europe
(7-10) Queen For A Day
(9) Millionaire
3:30 (3-4-6) From These Roots
(5) Racket Squad
(7-10) Who Do You Trust
(9) Verdict Is Yours
4:00 (3-9) Brighter Day
(4-6) Make Room For Daddy
(5) Special For Women — "The Working Mother"—Dr. Margaret Mead interviewed about conflicts in life of mothers who are members of national work orce. Leora Dana stars. Pauline Frederick reporter.
(7-10 American Bandstand
4:15 (3-9) Secret Storm
4:30 (3-9) Edge of Night
(4-6) Here's Hollywood
(5) Milt Grant

UPHOLSTERY!
We Build Beauty Into Your Chairs
POSSELT'S
131 Frederick PA 2-4715

Personalized
CHRISTMAS CARDS
ORDER NOW!
Neff's GIFT SHOP
25 N. Centre St.

Carl F. Schmutz
ASSOCIATES, INC.
REALTOR
INSURANCE
We sell all kinds of Insurance.
Stop in and let us help you with your Insurance problems!
16 S. LIBERTY ST.
PA 4-0880

PRESTO! MAKE BATHTUB RING DISAPPEAR!
CULLIGAN soft water SERVICE
Soft water lightens household chores. You'll love it for bathing, too.
CULLIGAN DIVISION
CRYSTAL LAUNDRY CO.

Commercial Press Printing Co.
Letter-Press — Offset
No Hunting
No Trespassing
Signs For Sale
WEDDING ANNOUNCEMENTS
Office Forms
Addressographing
Direct Mailing
We Manufacture
RUBBER STAMPS
30 Harrison St.
Cumberland, Md.
Phone PArkview 2-0570

WESTERN MD'S LARGEST DEALER
Best Deal
on
'61 CHEVYS
OK USED CARS
McIntyre
CHEVROLET
219 N. MECH. ST PA 4-4400

SUNDAY

7:30 (9) Rural America
8:00 (9) Look Up And Live
8:15 (4) Briefing Session
8:30 (9) Chapel of The Air
8:40 (10) Thought for Today
8:45 (4) Americans at Work
(10) Christian Science
9:00 (4) Industry On Parade
(9) Camera Three
(10) This Is the Life
9:15 (4) Christian Science
9:25 (5) Today In Your Life
(9) Almanac
9:30 (4) Give Us This Day
(5) Potomac Farmer
(7) This We Believe
(9) Mass For Shutins
(10) The Christophers
9:55 (6) News Summary
10:00 (4) Religious Hour
(5) Faith for Today
(6) Herald of Truth
(7) Wonders of the World
(9-10) Lamp Unto My Feet—Religious
10:30 (4) Watch Mr. Wizard
(5) Orz' Roberts
(6) The Christophers
(7) Capital Caravan
(9) Oswald Rabbit
(10) Look Up and Live
11:00 (4) Stagecoach Theatre
(5) This Is the Life
(6) Humbard Family
(7) Championship Bowling
(10) U. N In Action
11:30 (5) Jewish Hour
(10) Camera Three
11:55 (9-10) Harry Reasoner News
12:00 (4) Sunday Playhouse
(5) Linguistics
(6) This Is the Life
(7) Matty's Funday Funnies
(9) Comedy Playhouse
(10) Sacred Heart
12:15 (10) Industry On Parade
12:30 (3) Homestead U. S. A.
(6) Big Picture
(7-10) Rocky and Friends
(9) The 25th Hour
1:00 (3) Clubhouse
(4) Teen Talk
(5) Sunday Movie
(6) Industry On Parade
(7) Directions '61
(9) Youth Wants To Know
(10) Arts Foundation
1:15 (3) Pro Football Show
(6) Heaven Speaks—Color
1:30 (4) Frontiers of Faith
(6) Oral Roberts
(7) College News Conference
(9) Football Kickoff
(10) Life of Triumph
1:45 (3) Football Kickoff
2:00 (3) Pro Football
(4) Sunday Double Feature
(6-10) Lions vs. Colts
(7) Sunday Matinee
(9) Redskins vs. Browns
2:30 (5) Judge Roy Bean
3:00 (5) Crusade In the Pacific
(7) Goren Or Bridge
3:30 (5) Jim Bowie
(7) N. Y. vs. Denver (AFL)
4:00 (5) Movie
4:15 (9) Sports Special
4:30 (3) Faith For Today
(4) Famous Playhouse
(6) Headline
5:00 (3) National Velvet
(4-6) Celebrity Golf—Sam Snead vs. Mickey Rooney
(9-10) Amateur Hour—Sondra Rucker, The Dixettes of Cumberland
5:30 (3-9-10) College Bowl—Vasser College vs. Boston U.
(4-6) Chet Huntley Reports
(5) Mr District Attorney
6:00 (3) Walt Disney Presents
(4-6) Meet the Press—Color
(5) Roy Rogers
(7) Trackdown
(9) Holiday Playhouse
(10) Pete and Gladys
6:30 (4-6) People Are Funny — Woman tries to cut out paper dolls while a French girl flirts with her husband.
(5) Badge 714
(7) Walt Disney—"Daniel Boone." (Part One). Farmer Boone and a band of friends probe the bountiful wilderness of Kentucky.
(9-10) Twentieth Century — The famous Doolittle raid on Japan in April, 1942, told by the survivors who planned and executed it. Guests: Admiral Francis S. Low, Admiral Donald Duncan and General Doolittle.
7:00 (3-9-10) Lassie—Timmy and Willy build a cart to compete in a locally sponsored race.
(4-6) Shirley Temple—Color —"The Indian Captive." Starring Cloris Leachman, Anne Syemour, Doris Dowling, Jenny Lynn and guest Steve Cochran. Authentic account of how and why nine-year-old Eleanor Lytle was abducted by Iroquois Indians in 1779.
(5) Milt Grant Show
7:30 (3-9) Dennis the Menace — Dennis, chagrined at being the only boy in his gang who can't whistle, pleads with Mr. Wilson to teach him.
(7-10) Maverick—"Kiz." In settlement for losing a bet, Maverick gives his services as a bodyguard.
8:00 (3-9) Ed Sullivan Show — Guests: Mort Sahl, Rickie Layne and his dummy Velvel.
(4-6) National Velvet—"The Milkman." Velvet, inspired by her mother, saves a doomed horse.
(5) Five Star Feature
8:30 (4-6) Tab Hunter Show — "One Night In Paris." Paul Morgan goes to Paris for a weekend, but decides to stay indefinitely after meeting Lucienne Palette.
(7-10) Lawman — "The Catcher." Marshal and his deputy head a posse to capture a sheep drover.
9:00 (3-9) TV Theatre — Ronald Reagan and Colleen Gray star in "Learn to Say Goodbye." Rancher clings to a memory which tortures his wife.
(4-6) Dinah Shore—Color. Parisian entertainment. Guests: The Ballet of the Opera Comique, jazz pianist Victor Feldman and his trio, and Charles Boyer. Program taped in Paris.
(7-10) The Rebel—"Vindication." Johnny seeks to avert Indian attack.
9:30 (3-9-10) Jack Benny — Guests: Dan Duryea, Verna Felton, Benny Rubin, Colin Campbell and Frank Nelson.
(5) A Way of Thinking
(7) The Islanders — "The Cold War of Adam Smith." Although a man has spent much of his life civilizing the natives, Zack Malloy discovers there are many people who want to see him dead.
10:00 (3-4-6) Something Special — An extravaganza of music and dramatic vignettes about children. Robert Young is host. Stars include Janet Blair, Nat King Cole, Arlene Francis, Tennessee Ernie Ford, Dave Garroway, Sam Levenson, Art Linkletter, Garry Moore and Jane Wyatt.
(5) Open End
(9-10) Candid Camera — Arthur Godfrey, host, Dorothy Collins and Allen Funt.
10:30 (7) Winston Churchill—The Valiant Years. "The Combat Deepens" shows Churchill becoming wartime Prime Minister of Great Britain. (Part II).
(9-10) What's My Line? — John Daly, moderator; panelists Dorothy Kilgallen, Bennett Cerf, Arlene Francis and guest.
11:00 (3-4-6-7-9-10) News
(6) Sunday Nite Report
11:15 (4) Movie Four
(6) Sports News
(9) Late Show
(10) Cartoon Theatre
11:20 (6) Sunday Nite Movie
(7) Backstage
(10) World's Best Movies
11:30 (7) Comment
12:00 (7) Air Power
12:30 (5) Newsbeat
12:45 (6) News & Sports Headlines

MONDAY

5:00 (3) Life of Riley
(4) Bozo the Clown—Color
(5) Milt Grant Show
(6) Adventurama
(7) Captain Gallant
(9) The Early Show
5:30 (3) Popeye Theatre
(4) Comedy Time
(5) Popeye & Captain Tugg
(6) Big Mac Show
(7) Pick Temple's Ranch
(10) Popeye Playhouse
5:55 (10) Clutch Cargo
6:00 (3) Agri-Business
(4) Burns and Allen
(5) The Three Stooges
(6) Sports, Weather & News
(7) Little Rascals
(10) News, Sports, Weather
6:15 (3) Shenandoah Showcase
6:25 (3) News
(9) Almanac
6:30 (4) News & Sports—Color
(5) Quick Draw McGraw
(6) Civil War
(7) You Asked for It
(9) 6:30 Spotlight
(10) Roy Rogers
6:35 (3) Market Report—Weather
6:40 (4) Sam and Friends—Color
6:45 (3-9) Douglas Edwards
(4) Huntley-Brinkley Report
7:00 (3) Highway Patrol
(4) Death Valley Days
(5) Royal Canadian Mounted
(6) Jim Backus Show
(7) The Seven O'Clock Final
(9) Brothers Brannagan
(10) Dennis the Menace
7:26 (9) TV Editorial
7:30 (3-9) To Tell The Truth — Bud Collyer, emcee; panelists Polly Bergen, Kitty Carlisle, Tom Poston and Don Ameche.
(4-6) Riverboat — "Chicota Landing." Captain Holden is made a prisoner aboard his own vessel.
(5) Tightrope
(7-10) Cheyenne—"Home Is The Brave" — Cheyenne brings a war hero's body home for burial.
8:00 (3-9) Pete and Gladys — Gladys' faulty memory gets the Porters in trouble when she forgets what gift they received from the Coltons.
(5) Jim Bowie
8:30 (3-4-6) Tales of Wells Fargo —"Jeff Davis' Treasure." Jim Hardie trails a released prisoner hoping to recover stolen money.
(5) Impact
(7) Surfside Six
(9-10) Bringing Up Buddy—Surprise party arranged by the office staff upsets the plans of Violet and Iris Flower for a traditional birthday dinner with Buddy.
9:00 My Three Sons
(4-6) Klondike—"Taste of Danger." Halliday meets city-wide resistance when he tries to prevent an auction of food believed to be contaminated.
(5) Panic
(9-10) Danny Thomas Show—Danny, with a dental appointment's zero hour upon him, persuades his boss to keep the appointment for him.
9:30 (3-5-6) Dante—"My Pal, the Bullseye." Two attempts are made to kill Dante's bartender.
(5) Big Story
(7) Adventures In Paradise —"The Big Surf." Heiress pursues Adam Troy when he arrives in Hawaii to compete in the International Surfing Championships.
(9-10) Andy Griffith Show—Wedding ceremony being conducted by Andy, acting as justice of the peace, is stopped by shotgun-wielding parents.
10:00 (3-9-10) Hennessey — "Harvey's Horse." Navy hospital begins to resemble a betting syndicate when Harvey becomes a race-horse owner.
(4-6) Barbara Stanwyck — "We Are Women Who Wait." Story of the uncertainty shared by wives of Strategic Air Command pilots.
(5) Rough Riders
10:30 (3-9) Face The Nation
(4-6) Jackpot Bowling. Milton Berle—Roy Lown vs. Jack Lang.
(5) Award Theatre
7:-10) Peter Gunn."Take Five For Murder." Singer and idol of the bobby-sox, needs help from Peter Gunn because of blackmailer's demands.
11:00 (3-4-6-7-9-10) 11 P. M. News
(5) Starlight Theatre
11:15 (3) Jack Paar Show
(6) Monday Night Movie
(9) Late Show
11:25 (10) World's Best Movies
11:30 (4) Jack Paar Show—Color
(7) First Run Movie
12:30 (5) Newsbeat
12:45 (6) News and Sports
(10) Thought For The Day
1:00 (4) Inspiration
(7) News and Daily Word
(9) Evening Meditation

Monday - Friday
MORNING
Programs

6:00 (4-6) Classroom—Color
6:25 (9) Morning Meditations
6:30 (9) Classroom 9
6:55 (4) News
(10) Thought For The Day
7:00 (4-6) Dave Garroway
(9) News
(10) Breakfast Time
7:05 (9) Ranger Hal
7:43 (7) World News
7:45 (7) Daily Word
(10) News and Views
7:50 (7) Thoughts of God
8:00 (7) Pete and Pals
(9-10) News
8:10 (9) Area News
8:15 (9-10) Captain Kangaroo
8:25 (4) News
8:55 (5) Today In Your Life
9:00 (4) Susie
(5) Kartoon Klub
(6) Romper Room—Color
(7) Abbott and Costello
(9) Morning Show
(10) Horizons (T-Th) Economics 14 (M-W-F)
9:30 (4) Inga's Angle
(5) Jack LaLanne
(7) Amos and Andy
9:50 (10) Postscript (M-W-F)
10:00 (3-4-6) Dough Re Mi
(5) Douglas Fairbanks Jr.
(7-10) Life of Riley
10:20 (9) Almanac
10:25 (9) News
10:30 (3-4-6) Play Hunch—Color
(5) Way of Life
(7) People's Choice
(9) Video Village
(10) Woman's World
11:00 (3-4-6) Price is Right—Color
(5) Time For Science
(7) Morning Court
(9-10) I Love Lucy
11:30 (3-4-6) Concentration
(5) Romper Room
(7) Love That Bob
(9-10) Clear Horizon
12:00 (3-9) Love of Life
(4-6) Truth, Consequences
(7) The Texan
(10) My Little Margie
12:30 (3-4-6) It Could Be You—Color
(5) Mr. District Attorney
(7) Beat The Clock
(9) Search for Tomorrow
(10) Farm, Home, Garden
12:45 (9) Guiding Light

People Make The Difference At The . . .
SECOND National Bank
SECOND TO NONE
Member Federal Deposit Insurance Corporation
CUMBERLAND CRESAPTOWN

Television Headquarters
General Electric
From Cumberland Electric with 38 years of Electronic Leadership
CUMBERLAND ELECTRIC CO.
"Since 1922"

New AMBASSADOR
CHRISTMAS CARDS
Large Selection
Light's Flower Shop
110 Va. Ave. PA 4-5577

Cumberland
Lincoln Mercury
Lincoln-Mercury
COMET
Sales & Service
828 N. Mechanic St.
PA 4-0460

OPEN DAILY 9 'TIL 9
HEACOX SHOE STORE
LA VALE SHOPPING CENTER
PLENTY OF FREE PARKING
Over 10,000 Pairs of America's Finest Shoes for Men, Women and Children at a Guaranteed Savings of . . .
up to . . . 50% on Every Pair

FREE Metal Typewriter Stand with Any
SMITH-CORONA PORTABLE
Priced from $79.10
L. BERNSTEIN
Jewelry Department

Don't Settle For Less,
Enjoy The Best With
5-Channel
CABLE TV
● 5 Unduplicated Channels
● Excellent Color Reception
● Free Hi-Fi Background Music
Carrying the Nation's Top Sporting Events
Potomac Valley Television Co.
100 S. Liberty St. Cumberland, Md. PA 7-6540
Call today for your free demonstration

5:00 (3) Life of Riley
(4) Bozo the Clown—Color
(5) Milt Grant Show
(6) Adventurama
(7) Rin Tin Tin
(9) Early Show
5:30 (3-6) Quick Draw McGraw
(4) Comedy Time
(5-10) Popeye
(7) Pick Temple's Ranch
5:55 (10) Clutch Cargo
6:00 (3) Popeye Theatre
(4) Burns and Allen
(5) Three Stooges
(6) Sports, Weather & News
(7) Little Rascals
(10) News
6:15 (10) News, Sports, Weather
6:25 (3) News Report
(4) Weather—Color
(9) Almanac
(10) Weather
6:30 (4) News, Sports—Color
(5) Circus Boy
(6) Tales of the Vikings
(7) You Asked for It
(9) Six-Thirty Spotlight
(10) Ann Sothern
6:35 (3) Market Report—Weather
6:40 (4) Sam & Friends—Color
6:45 (3-9) Douglas Edwards
(4) Huntley-Brinkley Report
7:00 (3) Sea Hunt
(4) Lock Up
(5) Sheriff of Cochise
(6) Guestward Ho!
(7) The Seven O'Clock Final
(9) Cannonball
(10) Surfside 6
7:30 (3) Stage Coach West
(4-6) Laramie—"No Second Chance." Stage operator and his partner try to intimidate Slim and Jess to change the stageline's affiliations.
(5) Wrestling
(7) Bugs Bunny — Daffy Duck is mistakenly believed by gangsters to be the goose that laid the golden egg.
(9) Pony Express
8:00 (9) Father Knows Best — "Man About Town." When Bud learns Kippy's cousin is coming to town, he cancels Kippy's three dollar debt and gives him an extra two dollars to arrange a date.
(7-10) The Fifleman—"The Promoter." Gambler tries to get Lucas McCain in a gunfight.
8:30 (3-9) Dobie Gillis — "Drag Strip Dobie." Dobie meets a speed-crazy girl and decides to build a hot rod
(4-6) Alfred Hitchcock — "Sybilla." Man attempts to kill his wife until a paragraph in a mystery story frightens him into a desperate effort to keep her alive.
(7-10) Wyatt Earp — Hugh O'Brian stars in "The Too Perfect Crime." To keep a promise to a girl, Wyatt almost forfeits his life.
9:00 (3) Rescue 8
(9-10) Tom Ewell Show — Dick Powell, guest star, plays himself when Tom Potter tries his hand at local politics.
(4-6) The Thriller — "Big Blackout." Member of alcoholic anonymous gets a midnight call to help a drunk and discovers he is marked for death.
(7) Stagecoach West—"Life Sentence." Simon Kane hopes to settle differences between two sworn enemies.
9:30 (3-9-10) Red Skelton Show—"Applebys' Cufflinks." Skelton portrays George Appleby, who tries to assist an attractive young neighbor to get her wrist out of a handcuff.
(5) Highway Patrol
10:00 (3-9-10) Garry Moore Show—Guests: Alan King, Annie Fargo, and Giselle MacKenzie.
(4-6) Happy Talk—An unrehearsed discussion by Joey Bishop, George Burns, Jimmy Durante, Buddy Hackett and Groucho Marx. David Susskind is moderator.
(5) Medic
(7) TV Presents—Peggy Ann Garner stars in "Tonight at 12:17." Experience of a California woman who had a premonition of an airplane crashing into her bedroom.
10:30 (5) Mike Hammer
(7) M-Squad
11:00 (3-4-6-7-9-10) 11 P. M. News
(5) Starlight Theatre
11:15 (3) Jack Paar Show—Color
(6) Tuesday Night Movie
(9) Late Show
(10) Milestones of Century
11:25 (10) World's Best Movie
11:30 (4) Jack Paar Show—Color
(7) First Run Movie
12:30 (5) Newsbeat
12:45 (6) News and Sports
(10) Thought For The Day
1:00 (4) Inspiration
(7) News and Daily Word

TUESDAY

5:00 (3) Life of Riley
(4) Bozo the Clown—Color
(5) Milt Grant Show
(6) Adventurama
(7) The Lone Ranger
(9) Early Show
5:30 (3) Cisco Kid
(4) Comedy Time
(5) Popeye & Captain Tugg
(6) Woody Woodpecker
(7) Pick Temple's Ranch
(10) Popeye Playhouse
5:55 (10) Clutch Cargo
6:00 (3) Agri-Business
(4) Burns and Allen
(5) The Three Stooges
(6) Sports, Weather & News
(7) Little Rascals
(10) News
6:15 (3) Shenandoah Showcase
(10) News, Sports, Weather
6:25 (3) News Report
(4) News, Sports—Color
(10) Weather
6:30 (5) Woody Woodpecker
(6) Science Fiction Theatre
(7) You Asked for It
(9) 6:30 Report
(10) Harris Breth
6:35 (3) Market Report—Weather
6:40 (4) Sam and Friends—Color
6:45 (3-9) Douglas Edwards
(4) Huntley-Brinkley Report
7:00 (3) Don Reno-Red Smiley
(4) Tombstone Territory
(5) Flight
(6) My Sister Eileen
(7) Seven O'Clock Report
(9) Rescue 8
(10) Bugs Bunny
7:26 (9) TV Editorial
7:30 (3-4-6) Wagon Train—"The Candy O'Hara Story." Little boy helps his widowed father select a bride.
(5) Official Detective
(7-10) Hong Kong — "Nine Lives." Correspondent Evans is shocked to discover that one of his friends is British wartime traitor.
(9) The Aquanauts — "The Cavedivers." Drake and Larry use their scuba diving in the waters of the Colorado River as they hunt for a reported uranium treasure lode.
8:00 (5) Five Star Feature
8:30 (3-9) Wanted—Dead or Alive —Widowed mother threatened with the loss of her son through a court order, proposes marriage to Josh Randall.
(4-6) The Price Is Right
(7-10) Ozzie and Harriet—"A Lawn Mower for Ozzie." Ozzie breaks into the garage of his neighbor to retrieve his lawn mower.
9:00 (3-9) My Sister Eileen — "The Perfect Male." Eileen falls for executive who tries to mold her into an "organization woman" and an acceptable wife.
(4-6) Perry Como—Color. Guests: Kingston Trio, Steve Lawrence, Juliette Prowse.
(7) Hawaiian Eye—"Swan Song of a Hero." Tracy Steele is hired by the Pacific Foundation to check the background of Otto Von Helgren.
9:30 (3-9-10) I've Got A Secret—Garry Moore, panelists, Bill Cullen, Henry Morgan, Betsy Palmer, Bess Myerson and guests.
10:00 (3-7) Close-Up — "Yanki, No." One-hour documentary dealing with threat of communism in Latin America.
(4-6) Peter Loves Mary — Peter conducts an all-out campaign for Mary, who is a reluctant candidate for the presidency of the Oakdell Garden Club.
(5) Racket Squad
(9) Circle Theatre—"Memory of Murder." Based on actual facts about a man trying to win the office of sheriff in order to track down the murderer of his father.
10:30 (4) Grand Jury
(5) Coronado 9
(6) This Is Your Life
11:00 (3-4-6-7-9-10) 11 P. M. News
(5) Starlight Theatre
11:15 (3) Jack Paar Show—Color
(6) Allegheny Playhouse
(9) Late Show
11:20 (10) Milestones of Century
11:25 (10) World's Best Movies
11:30 (4) Jack Paar Show—Color
(7) First Run Movie
12:45 (6) News & Sports
(10) Thought for the Day
1:00 (4) Inspiration
1:30 (7) World News Daily Word

WEDNESDAY

8:00 (5) Five Star Feature
8:30 (3-9) Wanted—Dead or Alive —Widowed mother threatened with the loss of her son through a court order, proposes marriage to Josh Randall.
(4-6) The Price Is Right
(7-10) Ozzie and Harriet—"A Lawn Mower for Ozzie." Ozzie breaks into the garage of his neighbor to retrieve his lawn mower.
9:00 (3-9) My Sister Eileen — "The Perfect Male." Eileen falls for executive who tries to mold her into an "organization woman" and an acceptable wife.
(4-6) Perry Como—Color. Guests: Kingston Trio, Steve Lawrence, Juliette Prowse.
(7) Hawaiian Eye—"Swan Song of a Hero." Tracy Steele is hired by the Pacific Foundation to check the background of Otto Von Helgren.
9:30 (3-9-10) I've Got A Secret—Garry Moore, panelists, Bill Cullen, Henry Morgan, Betsy Palmer, Bess Myerson and guests.
10:00 (3-7) Close-Up — "Yanki, No." One-hour documentary dealing with threat of communism in Latin America.
(4-6) Peter Loves Mary — Peter conducts an all-out campaign for Mary, who is a reluctant candidate for the presidency of the Oakdell Garden Club.
(5) Racket Squad
(9) Circle Theatre—"Memory of Murder." Based on actual facts about a man trying to win the office of sheriff in order to track down the murderer of his father.
10:30 (4) Grand Jury
(5) Coronado 9
(6) This Is Your Life
11:00 (3-4-6-7-9-10) 11 P. M. News
(5) Starlight Theatre
11:15 (3) Jack Paar Show—Color
(6) Allegheny Playhouse
(9) Late Show
11:20 (10) Milestones of Century
11:25 (10) World's Best Movies
11:30 (4) Jack Paar Show—Color
(7) First Run Movie
12:45 (6) News & Sports
(10) Thought for the Day
1:00 (4) Inspiration
1:30 (7) World News Daily Word

Daytime Movies

SATURDAY
10:00 (5) Return of Plainsman
11:00 (5) Artic Fury
1:00 (5) Blow Up American
(9) Tarzan, Greek Goddess Tale of Two Cities

SUNDAY
1:00 (5) Bowery At Midnight
2:00 (7) High Tension
4:00 (5) Black Arrow

MONDAY
9:00 (9) Edison and Me
1:00 (5) Christopher Strong
(6) Safari

TUESDAY
9:00 (9) Courage of Lassie
1:00 (5) Dance Girl, Dance
(6) Wedding Present

WEDNESDAY
9:00 (9) Come Live With Me
1:00 (5) My Favorite Spy
(6) Men Without Names

THURSDAY
9:00 (9) The Crowd Roars
1:00 (5) Mr. Blandings
(6) Straight From Shoulder

FRIDAY
9:00 (9) Desire Me
1:00 (5) A Likely Story
(6) Love On Toast

Where Service and Courtesy Is Not A Promise but a REQUIREMENT!
Gratton Ford
215 South George Street
Cumberland
PA 2-3456

MAGNAVOX
STEREO HI-FI
Plus Complete Selections
RECORDS
35 Baltimore St. Dial PA 4-1434

Cumberland Ice and Cold Storage Co.
MEATS SMOKED AND CURED
353 Frederick St PA 2-3120

KELLOUGH'S
Pharmacy
No Parking Problem
For Prompt Delivery
Decatur and Frederick
PA 4-1996

Monday - Friday
AFTERNOON
Programs

1:00 (3-7-10) About Faces
(4) Dr Hudson's Journal
(5-6) Movietime
(9) Theatre of Stars
1:30 (3-9-10) As the World Turns
(4) Beauty School
(7) Our Miss Brooks
2:00 (3-4) Jar Murray—Color
(7-10) Day in Court
(9) Full Circle
2:15 (6) Devotions (W)
(6) Rura. Review (Th)
2:25 (5) News

Freeman Gosden Charles Correll

2:30 (3-4-6) Loretta Young
(7) Road To Reality
(9) House Party
(10) Search for Tomorrow
2:45 (10) Guiding Light
3:00 (3-4-6) Young Dr Malone
(5) Dateline Europe
(7-10) Queen For A Day
(9) Millionaire
3:30 (3-4-6) From These Roots
(5) Racket Squad
(7-10) Who Do You Trust
(9) Verdict Is Yours
4:00 (3-9) Brighter Day
(4-6) Make Room For Daddy
(5) Special For Women — "The Working Mother"—Dr. Margaret Mead interviewed about conflicts in life of mothers who are members of national work orce. Leora Dana stars. Pauline Frederick reporter.
(7-10) American Bandstand
4:15 (3-9) Secret Storm
4:30 (3-9) Edge of Night
(4-6) Here's Hollywood
(5) Milt Grant

UPHOLSTERY!
We Build Beauty Into Your Chairs
POSSELT'S
131 Frederick PA 2-4715

MG "SAFETY-FAST"

AT . . .
THOMPSON BUICK

CONLON'S INSURANCE
Let us help you with your insurance problem!
Algonquin Hotel PA 4-6776

SPORTS ON TV

SATURDAY

1:00 (3) Championship Bowling
2:00 (4-6) Pro Basketball—New York at Syracuse
3:00 (7) Bowl the Champ
4:00 (3-7-10) Football Warmup
4:15 (3-7-10) Duke vs. UCLA
4:30 (4-6) Bowling Stars
7:15 (3-7-10) Football Scoreboard

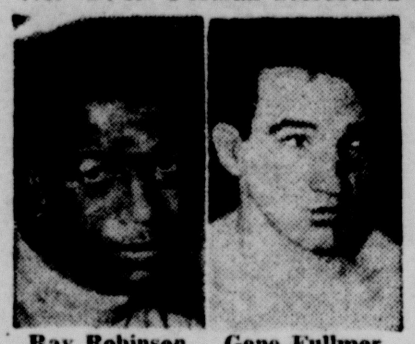

Ray Robinson Gene Fullmer

10:00 (3-7) Fight of the Week — World middleweight championship contest. Gene Fullmer vs. "Sugar" Ray Robinson, 15 rounds.
10:50 (3-7) Make That Spare

SUNDAY

11:00 (7) Championship Bowling
1:15 (3) Football Highlights
1:30 (9) Football Kickoff
1:45 (3) Football Kickoff
2:00 (3) Pro Football
(6-10) Lions at Colts (NFL)
(9) Redskins at Browns (NFL)
3:30 (7) New York at Denver (AFL)
5:00 (4-6) Celebrity Golf — Sam Snead vs. Mickey Rooney

MONDAY

10:30 (4-6) Jackpot Bowling

TUESDAY

7:30 (5) Wrestling

THURSDAY

9:00 (5) Wrestling

Open Bowling
No reservations necessary Saturday and Sunday All Day.
Weekdays: 10 a.m. to 6 p.m.; 9 p.m. to midnight.
THE BOWLER

POTOMAC LIQUORS
925 NATIONAL HIGHWAY
LaVALE ★ PARKVIEW 4-0234

5:00 (3) Life of Riley
(4) Bozo the Clown—Color
(5) The Milt Grant Show
(6) Adventurama
(7-10) Rocky and Friends
(9) Early Show
5:30 (3) Huckleberry Hound
(4) Comedy Time
(5-10) Popeye
(6) Huckleberry Hound
(7) Pick Temple's Ranch
5:55 (10) Clutch Cargo
6:00 (3) Viewpoint
(4) Burns and Allen
(5) The Three Stooges
(6) Sports Page
(7) Little Rascals
(10) News
6:10 (6) Weatherman
6:15 (6) News Tonight
(10) News and Sports
6:25 (3) News Report
(4) News, Sports—Color
(10) Weather
6:30 (5) Deputy Dawg
(6) Pony Express
(7) You Asked for It
(9) Six-Thirty Spotlite
(10) Angel
6:35 (3) Market Report—Weather
6:40 (4) Sam and Friends—Color
6:45 (3-9) Douglas Edwards
(4) Huntley-Brinkley Report
7:00 (3) Lockup
(4) U. S. Marshal
(5) Huckleberry Hound
(6) Brothers Brannagan
(7) Seven O'Clock Final
(9) Two Faces West
(10) Ed Sullivan
7:26 (9) TV Editorial
7:30 (3-4-6) Peter Pan — Color. Mary Martin, Cyril Ritchard, Captain Hook. Lynn Fontanne, narrator. Lead parts will be played by Margalo Gilmore, Sandra Dee, Maureen Bailey, Joe E. Marks,

THURSDAY

Peggy Maurer and Norman Shelley.
(5) The Pioneers
(7) Guestward Ho!—Joanne Dru and J. Carroll Naish co-star in "Babs and the Lion." Babs discovers there is a cougar loose on their dude ranch.
(9) The Witness
8:00 (5) Night Court
(7-10) Donna Reed Show — Harassed by her daughter's indecision regarding dates and clothes, Donna advises Mary that she is old enough to make up her own mind.
8:30 (7-10) The Real McCoys — "The Delegates." Grandpa and his friend defy campaigning rules in an effort to represent their lodge at a convention.
(9) Zane Grey Theatre — Dick Powell, host. Lloyd Nolan stars in "Knife of Hate." Physician torn between devotion to his medical oath and keeping his daughter from a man he considers unfit.
9:00 (5) Wrestling
(7-10) My Three Sons — "Spring Will Be a Little Late." Robbie experiences his initial taste of puppy love.
(9) Angel—The strain of teaching Angel how to drive is too much for her husband, so her friend takes over.
9:30 (3-4-6) Ernie Ford Show — Color—Top Twenty Singing Group, Jimmie Rodgers and

candidates for the Tournament of Roses Queen.
(7-10) The Untouchables — "Kiss of Death Girl." Drama dealing with bootleggers, hi-jackers and a "bad luck" woman.
(9) Ann Sothern Show—It's option time for Katy O'Connor's boss, Mr. Devery, so he decides to use another job offer as a weapon in getting a contract as manager of the Bartley House.
10:00 (3) Hawaiian Eye
(4-6) Groucho Show—Color.
(9) Person to Person — Guests, Polly Bergen, husband and children at New York apartment. Also Spike Jones, wife, Helen Greco, and children from Beverly Hills.
10:30 (4) Johnny Midnight
(6) Interpol Calling
(7) Ernie Kovacs — Panel show with Edie Adams, Carl Reiner and Cesar Romero.
(9) June Allyson — Robert Vaughn and James Komack star in "Emergency." Surgeon facing his first life and death decision.
(10) Best of the Past
11:00 (3-4-6-7-9-10) 11 P. M. News
(5) Starlight Theatre
11:15 (3) Jack Paar Show—Color
(6) Diamond Theatre
(9) Late Show
11:20 (10) Milestones of Century
11:25 (10) World's Best Movies
11:30 (4) Jack Paar Show—Color
(7) First Run Movie
12:30 (5) Newsbeat
12:45 (6) News & Sports Headlines
(10) Thought for the Day
1:00 (4) Inspiration
(7) News and Daily Word

5:00 (3) Life of Riley
(4) Bozo the Clown—Color
(5) Milt Grant Show
(6) Cisco Kid
(7) Rin Tin Tin
(9) Early Show
5:30 (3) Popeye Theatre
(4) Comedy Time
(5) Popeye, Captain Tugg
(6) Big Mac
(7) Pick Temple's Ranch
(10) Popeye Playhouse
5:55 (10) Clutch Cargo
6:00 (3) Agri-Business
(4) Burns and Allen
(5) The Three Stooges
(6) Sports Page
(7) Little Rascals
(10) News
6:10 (6) Weatherman
6:15 (3) Shanandoah Showcase
(6) News Tonight
(10) News, Sports
6:25 (3) News Report
(4) News, Sports—Color
(9) Almanac
(10) Weather
6:30 (5) Texas Rangers
(6) Dangerous Robin
(7) You Asked for It
(9) Six-Thirty Spotlight
(10) Jim and Jane
6:35 (3) Market Report, Weather
6:40 (4) Sam and Friends—Color
6:45 (3-9) Douglas Edwards
(4) Huntley-Brinkley Report
7:00 (3) Klub Kuiz
(4) Phil Silvers Show
(5) Assignment: Underwater
(6) Tombstone Territory
(7) Seven O'Clock Report
(9) Copter Patrol
(10) William Tell
7:26 (9) TV Editorial
7:30 (3-9) Rawhide—"Incident at Poco Tiempo." Rowdy Yates and drover Jim Quince are unhorsed by a landslide and

FRIDAY

find themselves on a stagecoach with two nuns.
(4-6) Dan Raven — Former combat team decides to use military tactics to rob a Sunset Strip nightclub.
(5) The Californians
(7) Funday Funneis—"Mice Paradise." Katnip spoils the mice's fun and forces them to seek freedom far away on a South Sea island.
(10) Leave It To Beaver
8:00 (5) Five Star Feature
(7-10) Harrigan & Son — "There's No Fool Like An Old Fool." Harrigan Senior loses his heart to an actress.
8:30 (3-4-6) Westerner
(7) The Flintstones
(9) Route 66 — An aging prospector finally strikes it rich, seeks aid from Tod and Buz when a ruthless mine owner tries to steal his claim.
(10) Twilight Zone — "The Trouble With Templeton." Successful Broadway actor hungers for yesterday.
9:00 (3-7-10) 77 Sunset Strip — "Affairs of Adam Gailante." Bevy of wives married to the same man are encountered by Jeff Spencer and Kookie when Alice hires Jeff to find her missing husband.
(4-6) TV Science Series — Color—"The Thread of Life." Documentary of processes by which the characteristics of man, animals and plants are transmitted from generation to generation. Dr. Frank C. Baxter is host.
9:30 (5) Manhunt
(9) Garlund Touch
10:00 (3-4-6) Michael Shayne — "Murder Plays Charades." Shayne witnesses the fatal shooting of a magician moments after the entertainer announced he would catch a bullet between his teeth.
(5) Speedway International
(7-10) The Detectives—"The Scapel." Frantic search for a hood who critically wounded Lt. Lindstrom and then kidnaped a surgeon's wife.
(9) Twilight
10:30 (5) Mac... ...aiders
(7) Close... ...eatherbedding?" Documentary, John Daly, narrator.
(9-10) Eyewitness to History —One of the major news stories of the week.
11:00 (3-4-6-7-9-10) 11 P. M. News
(5) Starlight Theatre
11:15 (3) Jack Paar Show—Color
(6) Penn Playhouse
(9) Late Show
11:20 (10) Milestones of Century
11:25 (10) World's Best Movies
11:30 (4) Jack Paar Show
(7) First Run Movie
12:00 (6) News and Sports
12:30 (5) Newsbeat
12:45 (10) Thought for the Day
1:00 (4) Inspiration
(7) World News, Daily Word
1:40 (9) Late, Late Show
2:15 (9) Meditations, Weather

Connie Hines will have the lead opposite Alan Young in the new "Wilbur and Mr. Ed" comedy series set for a January debut.

"...an adventure in listening"
THE EARL NIGHTINGALE PROGRAM "OUR CHANGING WORLD"
Monday thru Friday 5:30 to 5:35
RADIO STATION WTBO
presented by Cumberland's Own
FIRST FEDERAL SAVINGS & LOAN ASSOCIATION

Be Sociable, Have a Pepsi
Refresh without filling

MOVIE GUIDE

SATURDAY

5:00 (9) Wyoming
6:10 (6) Rango
10:30 (5) This Thing Called Love
(9) Hell Divers
11:00 (7) Heaven Can Wait
11:20 (10) The Firefly
11:40 (6) Million Dollar Legs
1:00 (9) She-Wolf of London

SUNDAY

8:00 (5) On Dangerous Ground
11:15 (9) A Guy Named Joe
11:20 (6) Love Letters
(10) Girl Crazy

MONDAY

5:00 (9) Kiss of Death
11:00 (5) Born To Be Bad
11:15 (6) Quiet Wedding
(9) Parnell
11:25 (10) The Big Shot
11:30 (7) Beginning of the End

TUESDAY

5:00 (9) Thunder In The Valley
11:00 (5) Best of the Badmen
11:15 (6) Big Broadcast of 1937
(9) Keeper of the Flame
11:25 (10) High Wall
11:30 (7) Marked Woman

WEDNESDAY

5:00 (9) Bataan
8:00 (5) Sinbad the Sailor
11:00 (5) Bachelor Mother
11:15 (6) The Hitler Gang
(9) My Darling Clementine
11:25 (10) Elephant Girl
11:30 (7) So Well Remembered

THURSDAY

5:00 (9) Footlight Serenade
11:00 (5) Buffalo Bill
11:15 (6) Wicked As They Come
(9) It Happened in Brooklyn
11:25 (10) Mayor of 44th Street
11:30 (7) Under Ground

FRIDAY

5:00 (9) Captains Courageous
8:00 (5) Message to Garcia
11:00 (5) Big Steal
11:15 (6) Lullaby
(9) Here Comes Mr. Jordan
11:25 (10) The Lady In Question
11:30 (7) Tiger Shark

JOHN E. SHARP And Company
752 Greene St. PA 2-7620
JASCO
Storm Windows, Doors and Awnings
Free Estimates

FAST DRYING
Luco-Tex

HOUSE PAINT
The Wilson Hardware COMPANY
30 N. Mechanic St.
Dial PA 2-4232

MG "SAFETY-FAST"

AT . . .

THOMPSON BUICK

CONLON'S INSURANCE

Let us help you with your insurance problem!

Algonquin Hotel PA 4-5776

SPORTS ON TV

SATURDAY

1:00 (3) Championship Bowling
2:00 (4-6) Pro Basketball—New York at Syracuse
3:00 (7) Bowl the Champ
4:00 (3-7-10) Football Warmup
4:15 (3-7-10) Duke vs. UCLA
4:30 (4-6) Bowling Stars
7:15 (3-7-10) Football Scoreboard

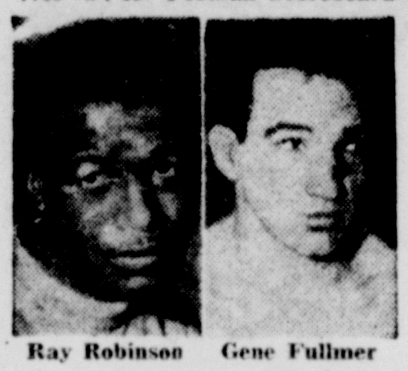

Ray Robinson Gene Fullmer

10:00 (3-7) Fight of the Week — World middleweight championship contest. Gene Fullmer vs. "Sugar" Ray Robinson, 15 rounds.
10:50 (3-7) Make That Spare

SUNDAY

11:00 (7) Championship Bowling
1:15 (3) Football Highlights
1:30 (9) Football Kickoff
1:45 (3) Football Kickoff
2:00 (3) Pro Football (6-10) Lions at Colts (NFL) (9) Redskins at Browns (NFL)
3:30 (7) New York at Denver (AFL)
5:00 (4-6) Celebrity Golf — Sam Snead vs. Mickey Rooney

MONDAY

10:30 (4-6) Jackpot Bowling

TUESDAY

7:30 (5) Wrestling

THURSDAY

9:00 (5) Wrestling

Open Bowling

No reservations necessary Saturday and Sunday All Day. Weekdays: 10 a.m. to 6 p.m.; 9 p.m. to midnight.

THE BOWLER

POTOMAC LIQUORS

925 NATIONAL HIGHWAY

LaVALE ★ PARKVIEW 4-0234

5:00 (3) Life of Riley
(4) Bozo the Clown—Color
(5) The Milt Grant Show
(6) Adventurama
(7-10) Rocky and Friends
(9) Early Show
5:30 (3) Huckleberry Hound
(4) Comedy Time
(5-10) Popeye
(6) Huckleberry Hound
(7) Pick Temple's Ranch
5:55 (10) Clutch Cargo
6:00 (3) Viewpoint
(4) Burns and Allen
(5) The Three Stooges
(6) Sports Page
(7) Little Rascals
(10) News
6:10 (6) Weatherman
6:15 (6) News Tonight
(10) News and Sports
6:25 (3) News Report
(4) News, Sports—Color
(10) Weather
6:30 (5) Deputy Dawg
(6) Pony Express
(7) You Asked for It
(9) Six-Thirty Spotlite
(10) Angel
6:35 (3) Market Report—Weather
6:40 (4) Sam and Friends—Color
6:45 (3-9) Douglas Edwards
(4) Huntley-Brinkley Report
7:00 (3) Lockup
(4) U. S. Marshal
(5) Huckleberry Hound
(6) Brothers Brannagan
(7) Seven O'Clock Final
(9) Two Faces West
(10) Ed Sullivan
7:26 (9) TV Editorial
7:30 (3-4-6) Peter Pan — Color. Mary Martin, Cyril Ritchard, Captain Hook. Lynn Fontanne, narrator. Lead parts will be played by Margalo Gilmore, Sandra Dee, Maureen Bailey, Joe E. Marks,

5:00 (3) Life of Riley
(4) Bozo the Clown—Color
(5) Milt Grant Show
(6) Cisco Kid
(7) Rin Tin Tin
(9) Early Show
5:30 (3) Popeye Theatre
(4) Comedy Time
(5) Popeye, Captain Tugg
(6) Big Mac
(7) Pick Temple's Ranch
(10) Popeye Playhouse
5:55 (10) Clutch Cargo
6:00 (3) Agri-Business
(4) Burns and Allen
(5) The Three Stooges
(6) Sports Page
(7) Little Rascals
(10) News
6:10 (6) Weatherman
6:15 (3) Shanandoah Showcase
(6) News Tonight
(10) News, Sports
6:25 (3) News Report
(4) News, Sports—Color
(9) Almanac
(10) Weather
6:30 (5) Texas Rangers
(6) Dangerous Robin
(7) You Asked for It
(9) Six-Thirty Spotlight
(10) Jim and Jane
6:35 (3) Market Report, Weather
6:40 (4) Sam and Friends—Color
6:45 (3-9) Douglas Edwards
(4) Huntley-Brinkley Report
7:00 (3) Klub Kuiz
(4) Phil Silvers Show
(5) Assignment: Underwater
(6) Tombstone Territory
(7) Seven O'Clock Report
(9) Copter Patrol
(10) William Tell
7:26 (9) TV Editorial
7:30 (3-9) Rawhide—"Incident at Poco Tiempo." Rowdy Yates and drover Jim Quince are unhorsed by a landslide and

THURSDAY

Peggy Maurer and Norman Shelley.
(5) The Pioneers
(7) Guestward Ho!—Joanne Dru and J. Carroll Naish co-star in "Babs and the Lion." Babs discovers there is a cougar loose on their dude ranch.
(9) The Witness
8:00 (5) Night Court
(7-10) Donna Reed Show — Harassed by her daughter's indecision regarding dates and clothes, Donna advises Mary that she is old enough to make up her own mind.
8:30 (7-10) The Real McCoys — "The Delegates." Grandpa and his friend defy campaigning rules in an effort to represent their lodge at a convention.
(9) Zane Grey Theatre — Dick Powell, host. Lloyd Nolan stars in "Knife of Hate." Physician torn between devotion to his medical oath and keeping his daughter from a man he considers unfit.
9:00 (5) Wrestling
(7-10) My Three Sons — "Spring Will Be a Little Late." Robbie experiences his initial taste of puppy love.
(9) Angel—The strain of teaching Angel how to drive is too much for her husband, so her friend takes over.
9:30 (3-4-6) Ernie Ford Show — Color—Top Twenty Singing Group, Jimmie Rodgers and

FRIDAY

find themselves on a stagecoach with two nuns.
(4-6) Dan Raven — Former combat team decides to use military tactics to rob a Sunset Strip nightclub.
(5) The Californians
(7) Funday Funneis—"Mice Paradise." Katnip spoils the mice's fun and forces them to seek freedom far away on a South Sea island.
(10) Leave It To Beaver
8:00 (5) Five Star Feature
(7-10) Harrigan & Son — "There's No Fool Like An Old Fool." Harrigan Senior loses his heart to an actress.
8:30 (3-4-6) Westerner
(7) The Flintstones
(9) Route 66 — An aging prospector finally strikes it rich, seeks aid from Tod and Buz when a ruthless mine owner tries to steal his claim.
(10) Twilight Zone — "The Trouble With Templeton." Successful Broadway actor hungers for yesterday.
9:00 (3-7-10) 77 Sunset Strip — "Affairs of Adam Gailante." Bevy of wives married to the same man are encountered by Jeff Spencer and Kookie when Alice hires Jeff to find her missing husband.
(4-6) TV Science Series — Color—"The Thread of Life." Documentary of processes by which the characteristics of man, animals and plants are transmitted from gen-

candidates for the Tournament of Roses Queen.
(7-10) The Untouchables — "Kiss of Death Girl." Drama dealing with bootleggers, hi-jackers and a "bad luck" woman.
(9) Ann Sothern Show—It's option time for Katy O'Connor's boss, Mr. Devery, so he decides to use another job offer as a weapon in getting a contract as manager of the Bartley House.
10:00 (3) Hawaiian Eye
(4-6) Groucho Show—Color.
(9) Person to Person — Guests, Polly Bergen, husband and children at New York apartment. Also Spike Jones, wife, Helen Grece, and children from Beverly Hills.
10:30 (4) Johnny Midnight
(6) Interpol Calling
(7) Ernie Kovacs — Panel show with Edie Adams, Carl Reiner and Cesar Romero.
(9) June Allyson — Robert Vaughn and James Komack star in "Emergency." Surgeon facing his first life and death decision.
(10) Best of the Past
11:00 (3-4-6-7-9-10) 11 P. M. News
(5) Starlight Theatre
11:15 (3) Jack Paar Show—Color
(6) Diamond Theatre
(9) Late Show
11:20 (10) Milestones of Century
11:25 (10) World's Best Movies
11:30 (4) Jack Paar Show—Color
(7) First Run Movie
12:30 (5) Newsbeat
12:45 (6) News & Sports Headlines
(10) Thought for the Day
1:00 (4) Inspiration
(7) News and Daily Word

eration to generation. Dr. Frank C. Baxter is host.
9:30 (5) Manhunt
(9) Garlund Touch
10:00 (3-4-6) Michael Shayne — "Murder Plays Charades." Shayne witnesses the fatal shooting of a magician moments after the entertainer announced he would catch a bullet between his teeth.
(5) Speedway International
(7-10) The Detectives—"The Scapel." Frantic search for a hood who critically wounded Lt. Lindstrom and then kidnaped a surgeon's wife.
(9) Twilight
10:30 (5) Mac... ...aiders
(7) Close... ...eatherbedding?" Documentary, John Daly, narrator.
(9-10) Eyewitness to History —One of the major news stories of the week.
11:00 (3-4-6-7-9-10) 11 P. M. News
(5) Starlight Theatre
11:15 (3) Jack Paar Show—Color
(6) Penn Playhouse
(9) Late Show
11:20 (10) Milestones of Century
11:25 (10) World's Best Movies
11:30 (4) Jack Paar Show
(7) First Run Movie
12:00 (6) News and Sports
12:30 (5) Newsbeat
12:45 (10) Thought for the Day
1:00 (4) Inspiration
(7) World News, Daily Word
1:40 (9) Late, Late Show
2:15 (9) Meditations, Weather

Connie Hines will have the lead opposite Alan Young in the new "Wilbur and Mr. Ed" comedy series set for a January debut.

"...an adventure in listening"

THE EARL NIGHTINGALE PROGRAM "OUR CHANGING WORLD"

Monday thru Friday 5:30 to 5:35 RADIO STATION WTBO

presented by Cumberland's Own

FIRST FEDERAL SAVINGS & LOAN ASSOCIATION

Be Sociable, Have a Pepsi

Refresh without filling

MOVIE GUIDE

SATURDAY

5:00 (9) Wyoming
6:10 (6) Rango
10:30 (5) This Thing Called Love
(9) Hell Divers
11:00 (7) Heaven Can Wait
11:20 (10) The Firefly
11:40 (6) Million Dollar Legs
1:00 (9) She-Wolf of London

SUNDAY

8:00 (5) On Dangerous Ground
11:15 (9) A Guy Named Joe
11:20 (6) Love Letters
(10) Girl Crazy

MONDAY

5:00 (9) Kiss of Death
11:00 (5) Born To Be Bad
11:15 (6) Quiet Wedding
(9) Parnell
11:25 (10) The Big Shot
11:30 (7) Beginning of the End

TUESDAY

5:00 (9) Thunder In The Valley
11:00 (5) Best of the Badmen
11:15 (6) Big Broadcast of 1937
(9) Keeper of the Flame
11:25 (10) High Wall
11:30 (7) Marked Woman

WEDNESDAY

5:00 (9) Bataan
8:00 (5) Sinbad the Sailor
11:00 (5) Bachelor Mother
11:15 (6) The Hitler Gang
(9) My Darling Clementine
11:25 (10) Elephant Girl
11:30 (7) So Well Remembered

THURSDAY

5:00 (9) Footlight Serenade
11:00 (5) Buffalo Bill
11:15 (6) Wicked As They Come
(9) It Happened in Brooklyn
11:25 (10) Mayor of 44th Street
11:30 (7) Under Ground

FRIDAY

5:00 (9) Captains Courageous
8:00 (5) Message to Garcia
11:00 (5) Big Steal
11:15 (6) Lullaby
(9) Here Comes Mr. Jordan
11:25 (10) The Lady In Question
11:30 (7) Tiger Shark

JOHN E. SHARP And Company

752 Greene St. PA 2-7620

JASCO

Storm Windows, Doors and Awnings

Free Estimates

FAST DRYING

Luco-Tex

HOUSE PAINT

The Wilson Hardware COMPANY

30 N. Mechanic St.
Dial PA 2-4232